11.—[PART II.

en's Black Serge
—and carry com-
ing Wear. Fitted
ours, if necessary
floor)

ckings
Dollar!
er ones for even
ure thread silk,
nforced lisle heel,
lity. These come
an. You'll want
ourself—and as
s. Silk Stockings
and
for
ues- 50c

Now!

$1.00
the Lot
ze 19x26—and they
hoice quality sani-
ine satin ticking in
nd colors. House-
by getting a supply
Main Floor)

and
Government
ve and mystery story
phases of the great
ution now sweeping
A thrilling, elevating
book of the day.

rican
gette" $1.20
N. STEVENS.
t., Main Floor)

ovided by means of an e
sub-surface structure,
will withdraw its interur
the street surface.
a would practically be
ate franchise, which
called a "tenure ins
vior," and is a form of p
ublic utilities which is re
ing in favor, as it co
dvantages of both the ele
chise and the long te
without their objectiona
t the intention of this p
echnical report to discuss
comparative merits of the
With proper precautio
n of agreement will acco
sult desired, and that is
Main street congestion
e use of San Pedro str
rurban cars as a tempor
ending the development
t and independent termi
cific Electric system.
ent would not be a p
e, it would seem that t
accomplished is of grea
than the method selec
be improvement.
rther arguments as to t
essity and demand"
rrangement are needed.
with several photograp
e daily congestion of o
street. In my study
rtation system of the
in the country, I
ng worse, or a situa
rently can be corre
eadily.

The
Artists'
Mart
Material Department to s
ery need the artist knows
ortment employed is choi
ater colors or oil colors
hing outfits with you
ary Department Suppl
f society for correspond
nd cards, as well as
finest character.
Framing Department
r years in correct fra
s. New mouldings and
just received.
Vail & Co
. BROADWAY

In Three Parts Complete—56 Pages. Part I—Telegraph News Sheet—16 Pages.

The Los Angeles Times

For Liberty and Law, Equal Rights and Industrial Freedom

BY THE YEAR, $9.00. One Month, postpaid, 75 Cents. Three Months, postpaid, $2.25. WEDNESDAY MORNING, OCTOBER 4, 1911. PRICE: Single Copies, on Streets and Trains, 5 Cents. Per Month, per Copy, Delivered, 75c.

Lawlessness.

RIOT CALLS ARMY OUT.

Strike-Breakers Are Fired Upon.

Leaden Hail Riddles Cars of Train Passing Through McComb, Miss.

Several Reported Killed and Others Wounded by Union Sympathizers.

Governor Takes Prompt Action and Regiment Is Hurried to Battle Scene.

[BY A. P. NIGHT WIRE TO THE TIMES.]

McCOMB (Miss.) October 4.—(Wednesday.) An explosion, said to be of dynamite, occurred in the railroad shops at 1:30 o'clock a.m., in the vicinity of which one hundred of more strike-breakers are quartered. The explosion was followed by several shocks. It is not known whether any casualties resulted.

JACKSON (Miss.) Oct. 3.—In a fight in the freight yards of the Illinois Central at McComb City between strikers and strike-breakers today several persons were seriously injured, one probably fatally. Gov. Noel ordered out troops at 7:30 o'clock tonight and two militia companies are now hurrying to the scene.

Details of the fight are difficult to secure. The special train bearing the strike-breakers continued on its journey to New Orleans, where it is reported none were killed.

Citizens of Magnolia say when the train passed there at full speed every coach window was broken and no one was visible at the openings, the strike-breakers lying prone on the floor to keep from being fired on.

LEAD FLIES THICK.

Several hundred shots were exchanged and among the strikers there were numerous bruised and broken heads. Many of the wounded were carried to the headquarters of the strikers and physicians summoned.

It is reported that several will die.

The fight at McComb occurred at the freight shed about a half-mile south of the depot, closely following the first epcounter of the afternoon in which one man was seriously wounded.

The train bearing the strike-breakers had pulled down to the freight shed and was standing on a side track. More than 100 strikers assembled, words were exchanged and it is claimed a strike-breaker hurled a brick among the strikers.

Immediately a fusillade of shots followed. The strikers opened fire on the coach windows, at which the heads of the strike-breakers could be seen. Several fell after the first volley.

ENGINEER'S BOLD DASH.

The occupants of the coaches returned the fire through the windows, keeping well scattered. Occasionally when a strike-breaker, bolder than the rest, raised his head above the danger line, he was greeted with a shower of bullets and other missiles.

The fight raged fully twenty minutes. Finally the engineer of the train made a dash for his locomotive, managed to get aboard while the bullets were flying thick about his head, opened the throttle and pulled out at full speed.

The train did not stop at any points south of McComb, going through Magnolia and Osyka at full speed. Realizing the gravity of the situation, and fearing the strikers would attack the machine shops, where eighty strike-breakers are barricaded, citizens deserted the streets early in the evening.

SEVERAL INJURED IN FIGHTING AT DURANT.

[BY A. P. NIGHT WIRE TO THE TIMES.]

DURANT (Miss.) Oct. 3.—Several persons were injured in a clash today between citizens of Durant and strike-breakers destined for points south of Jackson on the Illinois Central road.

Preceding the train came a telephone message from Winona asserting that when the cars stopped there many of the men helped themselves to merchandise from stores near the station and refused to pay.

When the train reached Durant several men left the coaches and

(Continued on Fifth Page.)

Hesitating.

GUNS ARE SILENT.

Italy in no Rush to Take Tripoli.

Government Is Apprehensive That Turks Will Attack Transports.

Cabinet Crisis in Constantinople Reaches Serious Stage.

Pourparlers of Powers Continue in Hope of Early Peace.

[BY A. P. NIGHT WIRE TO THE TIMES.]

THE last official word from Tripoli comes from Vice Admiral Faravelli, who notified the Italian government that he had given the Turkish commander until noon Tuesday to surrender.

A special edition of the Rome Tribuna published the statement that the Italian cruisers entered the harbor of Tripoli Tuesday afternoon, bombarded the forts and Governor's castle, made a landing and hoisted the Italian flag.

The most important naval capture of the war so far is that of the Turkish transport Sabah, with a Turkish general, a large consignment of troops and much ammunition aboard.

Corfu reports that the Duke of the Abruzzi, in command of a fleet off Prevesa, threatens to bombard that place.

The Porte's appeal to the powers has been answered by the powers that they can not offer mediation until a basis of settlement is suggested on the lines of the Italian demands.

Late reports from Constantinople say a new cabinet has been nominated and that it will continue the policy looking to mediation.

Turkish battleships and a cruisers have been sent to reinforce the squadron in the Dardanelles. Turkey, it is believed, has troops aboard two Russian steamers now held up at Suez. This tends to confirm the Vienna report that Turkey has ordered the Yemen expeditionary force to occupy the coast of the Italian colony of Eritrea, with the support of a squadron of warships.

LONDON, Oct. 3.—The lapse of another day leaves the Turkey-Italian war without further development. There is no confirmation of the reported bombardment of Tripoli, which appears unlikely to have happened, as it will be several days before the expeditionary force is ready to leave Italian shores.

Apparently the Italian government is apprehensive that the Turkish fleet may be able to hamper the passage of transports and great precautions are being taken. The expedition will start from ports in two seas, rather than from South Italy and Sicily, in

(Continued on Second Page.)

Europe Favors Italy in Tripolitan War; Expects Early Peace.

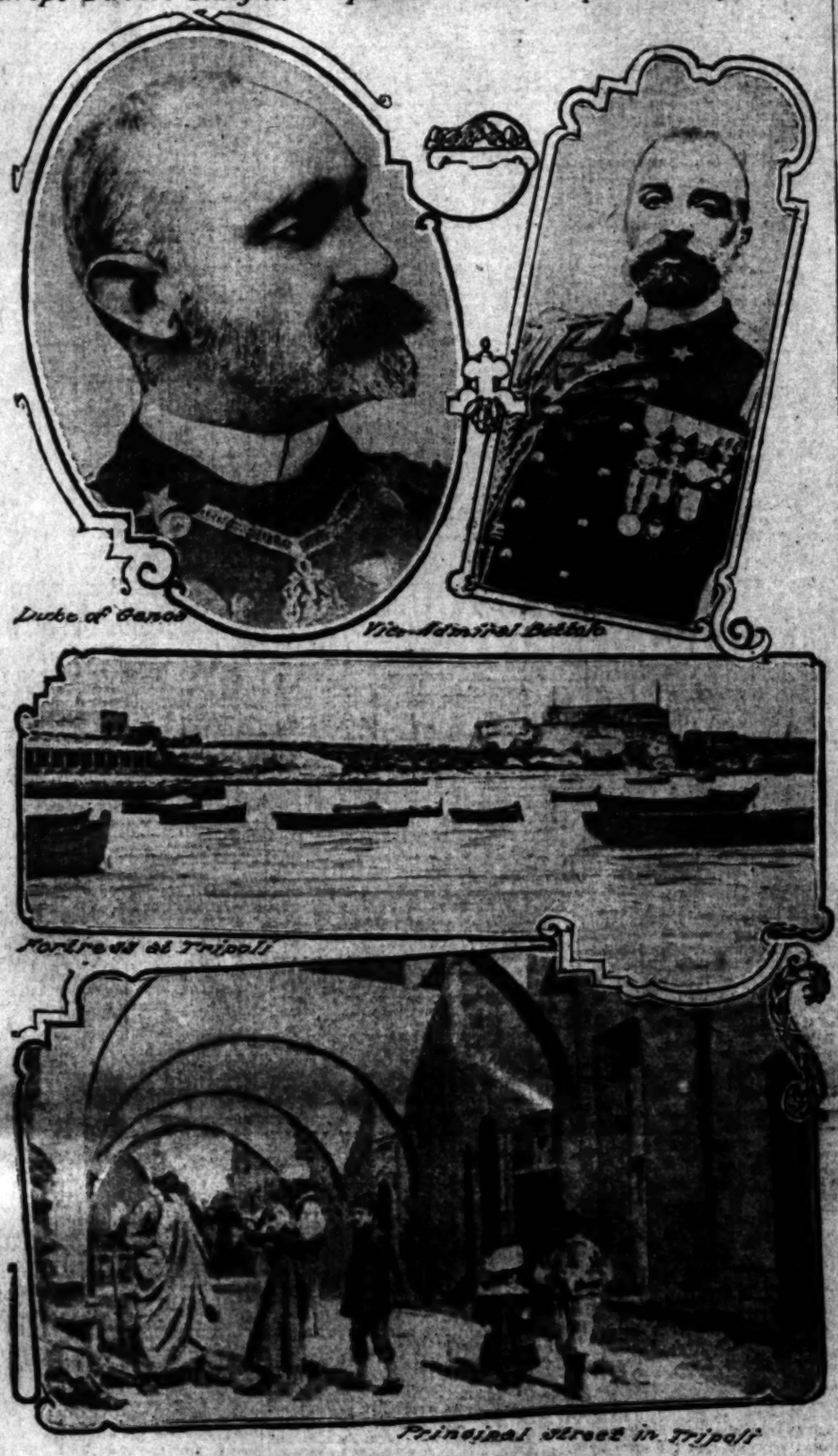

Notable Italian Leaders and Views of Tripoli,

The African town that seems about to fall into the hands of Italy. The European powers offer no hope to Turkey and anticipate a settlement soon that will give Tripoli to the Italian government.

Emphatic.

TAFT RAPS REFORMERS

Makes no Apology For Vetoes.

"I'm a Protectionist," He Says to Republican Committees in Denver.

"We Favor Progress and Construction," He Declares With Vigor.

Frankly Disagrees With Conservationists; "Fetish Stage Passed."

[BY A. P. NIGHT WIRE TO THE TIMES.]

DENVER, Oct. 3.—When President Taft was taken for a two-hour automobile ride tonight and was hurled along at a speed varying from thirty-five to forty-five miles an hour it was but an incident of one of the most strenuous days he has spent since leaving Beverly, more than two weeks ago. The President's Denver hosts kept him on the go from early morning until late tonight, when he left for Cheyenne.

Mr. Taft made two important speeches during the day, the first to the public lands convention and the second to the members of the Republican organization, including the state central committee and various county committees. The President talked politics to the Republican committeeman and outlined the position of the Republican party as he interpreted it.

"We are in favor of progress and construction," he said. "We are in favor of prosperity and of doing nothing that will interfere with the business growth of this country, provided that business growth be along lines that are legitimate and within the statutes.

"There is not any desire on the part to hit corporations just because they are corporations. And if they are contributing to the growth of the country; if they are furnishing a large wage fund for the support of wage earners, and are engaged in that kind of work, that is evidence of enterprise, we are to encourage them, not discourage them.

QUESTION OF TARIFF.

"The question of the tariff," Mr. Taft added, "I think all Republicans agree upon. We are in favor of a tariff that will enable the manufacturers of this country that are dependent upon the tariff to live and to meet competition from other countries. We are not making any apology in the slightest for the blocking of those bills that failed to sustain the measure in respect to tariff protection."

The President took a fling at the "so-called tariff reformers," when he said:

"There seems to be a little misc

(Continued on Second Page.)

Flashes and Excerpts.

The News in This Issue This Morning

CONDENSED AND CLASSIFIED.

INDEX: TITLES—PAGES—PARTS.

PART I.
1. War in Tripoli.
Trouble in Lisbon.
2. Turkey Would Yield.
3. Happenings on Pacific Slope.
4. Path of News in Middle West.
5. Strike Situation.
6. Times Greater Contest.
14. Cities and Towns of Los Angeles County.
15. South of Tehachapi.
16. City in Brief—Vital Statistics.
PART II.
1. Gets Grilling and Praise.
2. Public Service, City Hall and Courts.
3. News in Oil Fields.
4. Billiards and Pen Points.
5. Music and the Stage.
6. Events in Society.
7. Books, Features and Fancies.
8. Business and Trade.
9. Markets and Finance.
10. Love Letters Cost Star.
PART III.
1. Venice Busters Ready.
2. Pacific Coast League.
3. Eastern Baseball.
4. General Sports.

SUMMARY.

THE SKY. Clear. Wind at 5 p.m., southwest; velocity, 9 miles. Thermometer, highest, 94 deg.; lowest, 58 deg. Forecast: For Wednesday, moderately warm, light south wind. For complete weather report see page 9, Part II.

THE CITY. One of the patrolmen involved in the investigation of the Purity Board was discharged from the department yesterday and locked up on the charge of having persuaded witnesses to leave the State. Love-letters proved his undoing, it is alleged.

Woman suffragists have planned a great week of rallies before election and have scheduled a large number of meetings in Los Angeles and vicinity.

The Dabney Oil Company, yesterday, filed suit for an accounting and a receiver, involving a large number of moneyed interests in the petition.

The grand jury in a partial majority report filed yesterday severely arraigned the administration of the county poor farm and the manner in which the inmates have been cared for, but the minority report was commendatory.

A battalion chief yesterday successfully fought an oil fire with water and saved the county heavy expense when the petroleum pits on Santa Fe street, near the city limits, caught fire.

County hospital officials have planned a novel drill for this morning when porters and nurses are to begin training for possible fires at the institution.

The Board of Education is offering courses of study to teachers in the public schools to improve the pedagogical conditions of the system.

A State anti-suffrage worker addressed the Long Beach realty men at their banquet, yesterday. She said that although women have become lawyers and doctors, not one has ever become famous in either profession.

SOUTHERN CALIFORNIA. The American Sugar Beet Company announces that the price paid for sugar beets will be advanced 50 cents a ton after this season, if they contain the required amount of saccharine matter.

The new city directory of Redondo Beach just completed shows a healthy increase in the number of inhabitants within the past year. The town now claims 3611 people.

Theodore Skoggs, a San Diego motorcyclist, has been bound over to the Superior Court on a charge of manslaughter. He ran over and killed F. Rois, a few days ago.

Imperial Valley is enjoying a reduction in its electric light and power rate. The reduction which was effective October 1 was granted voluntarily by the Holton Power Company, which furnishes the entire valley.

Santa Monica has started the work on a big street improvement campaign. One hundred and fifty thousand dollars will be spent in opening a new boulevard from the city to the sea.

Monrovia Trustees were greatly surprised when the manager of the Edison company asked for a consideration of rates and an adjustment based on capitalization. The city is inclined to be satisfied with the rates now in effect and declined to act on the suggestion.

A Long Beach unionite is alleged to have struck a free workman over the head with a hammer because he would not join the union. The man who committed the assault says he is not guilty and wants a jury trial.

Temperance workers are busy down in Orange county. Today the Board of Supervisors will set the date for an election, at which time, the voters will determine whether or not a considerable section is sanctified by prohibitory ordinance.

Anaheim voters have authorized the issue of $75,000 to complete a group of school buildings. The issue for $100,000 recently voted proved insufficient to carry out the plans of the School Board.

PACIFIC SLOPE. Fourteen-year-old girl, missing from Tacoma home, was found yesterday hidden by a bartender, who said he intended marrying her when she got old enough.

Odd Fellows met yesterday at Santa Cruz, nominated officers for tomorrow's election and witnessed ceremony of presentation of jewel to Grand Patriarch Pierce.

Sentry at Fort Winfield Scott, yesterday, shot and seriously wounded another private who refused to answer his cry of halt; suspicion apparently exists that the wounded man may have been trying to obtain secret pass-der.

Freight steamer, Edith, with $230,000 cargo of salmon was lost night reported ashore in narrows, near Wrangell, Alaska.

The physical and moral welfare of children was the chief topic of consideration by the American Humane Association, in session in San Francisco yesterday.

GENERAL EASTERN. Committee investigating Senator Stephenson's election devoted yesterday at Milwaukee to digging into his expense accounts.

Frank Gould was beaten yesterday in his effort to obtain representation on the board of directors of the St. Louis Southwestern Railroad, of which his brother is president.

President Taft, in a speech at Denver, yesterday, took a rap at "reformers," declared himself a protectionist and frankly disagreed with the conservationists.

One of the Western Federation of Labor men, deported from Colorado in 1904, yesterday began suit against mine owners for damages.

WASHINGTON. A sudden succession of orders following a conference between Secretary Wilson and Dr. Harvey W. Wiley yesterday, left the latter apparently in supreme control of the pure food and drug board.

Task of attempting to put an end to all initiative and referendum legislation in America was begun yesterday in the United States Supreme Court.

FOREIGN. Dispatches from various points in Italy and Turkey last night were to the effect that there was no fighting yesterday, Italy being in no hurry to take Tripoli.

Paris dispatches of yesterday dwell particularly upon the feeling of unrest created throughout Europe by the Tripolitan war.

Dispatches received from Constantinople yesterday state that Turkey is anxious and willing to yield Tripoli if the Turkish people will agree to such action.

FINANCIAL. Chicago wheat market yesterday swung to a lower level, owing to promises of bright weather coming from out the Northwest.

Limited demand for stocks at the present range of prices was well demonstrated yesterday on the New York Exchange, and the market developed a downward tendency.

*News gathered after 2 a.m. appears in the Second Edition. (See Page 16.)

Changes.

WILEY HEADS PURE FOOD BOARD; M'CABE OUSTED.

Conference Between Secretary of Agriculture Wilson and Chief Chemist Results in Latter Gaining Control of Body—Dr. R. E. Doolittle of New York Named Temporarily in Place of Resigning Member.

[BY A. P. NIGHT WIRE TO THE TIMES.]

WASHINGTON, Oct. 3.—In a sudden succession of orders, an initial move in the reorganization of the Department of Agriculture, Solicitor George P. McCabe today was retired from the pure food and drug board; Associate Chemist F. L. Dunlap, closely identified with McCabe, was allowed leave of absence until the President's return and Chemist Harvey W. Wiley was left apparently in supreme command of the board.

Dr. R. E. Doolittle of New York was temporarily appointed to the board to succeed McCabe. These changes were announced by Secretary Wilson today following a conference with Dr. Wiley, who has been on a long vacation. They were deemed inevitable in view of the antagonism which was disclosed before a congressional committee last summer and in view of Dr. Wiley's exoneration by President Taft, after Atty.-Gen. Wickersham, whose views aligned with those of Secretary Wilson and Solicitor McCabe, had written his dismissal.

The pure food and drug board is the agency that passes upon many important cases arising under the enforcement of the pure food law. Dr. Wiley, on one hand, and Solicitor McCabe and Dr. Dunlap on the other, were members of the board.

Dr. Wiley declared that he was usually outvoted and made several sensational statements in the investigation of the controversy. Smarting under the frequent overruling of his views wherein he held certain food products deleterious to health, he told a Congressional committee that he regarded his assistant, Dr. Dunlap, as

Secretary Wilson's brief announcement of the changes stated that Solicitor McCabe resigned voluntarily and that his resignation had been accepted.

Dr. Dunlap was acting chairman of the board when Dr. Wiley was absent from Washington. His temporary withdrawal was attributed officially to the fact that he is to take the customary four weeks' vacation; but Secretary Wilson said Dr. Dunlap would not return until after President Taft came back to Washington.

In place of Solicitor McCabe, to serve with Dr. Wiley on the board, Secretary Wilson appointed Dr. Doolittle, long a member of the Bureau of Chemistry and now head of the bureau's substation in New York.

Secretary Wilson said McCabe's duties as solicitor remained unchanged and under the general provisions of the law he will continue to exercise an important control over the enforcement of the pure food law.

GROSSCUP SETS DATE.

CHICAGO, Oct. 3.—[By A. P. Night Wire.] Judge Peter S. Grosscup, who has announced his intention of resigning from the United States Circuit Court of Appeals, said today he would enter a final sales decree in the case of the Chicago, Milwaukee Electric Road Thursday and forward his resignation to President Taft immediately afterward.

STORM'S DEATH TOLL.

ANTWERP, Oct. 3.—[By A. P. Night Wire.] Two hundred and forty lives are known to have been lost in wrecks of coasting craft during the storm of Sunday. More than 100 bodies have been washed ashore.

SINGER FAMILY DISINHERITED.

Millionaire Sewing Machine Manufacturer Leaves Fortune Away from Wife, Son and Daughter.

[BY DIRECT WIRE TO THE TIMES.]

NEW YORK, Oct. 3.—[Exclusive Dispatch.] John A. Singer, son of Isaac Singer, the millionaire inventor of the Singer sewing machine, and himself a millionaire manufacturer, carried to his grave the enmity that he felt toward members of his family.

He died a week ago in his New York residence and left a will in which he did not mention the name of his wife, his son or his daughter. The will was filed today in the Surrogates Court.

Singer was 70 years old. He left a large part of his fortune to Mrs. Charlotte J. Donnelly, his housekeeper. She gets the house in which he died and 250 shares of stock in the Singer Sewing Machine Company.

The residue of the large estate goes to William P. Archer, a nephew, who gets a specific bequest of 250 shares of the same stock and the bulk of the estate.

Another nephew, Joseph S. Archer, receives also 250 shares.

FOR "STATE" RAIL REGULATION.

Governors' Committee Meets in St. Louis to Prepare Appeal Over Decision of Circuit Judge.

[BY A. P. NIGHT WIRE TO THE TIMES.]

ST. LOUIS, Oct. 3.—With the arrival here today of Gov. Judson Harmon of Ohio no time was lost in beginning preparations for the appeal to be taken by the governors' committee to the Supreme Court of the United States against the decision of United States Circuit Court Judge Walter H. Sanborn in the Minnesota rate case. Gov. Harmon joined Gov. Herbert S. Hadley of Missouri and they went at once to the law office of United States District-Attorney Charles A. Houts. Gov. Aldrich of Nebraska arrived late tonight.

"There has been considerable misapprehension as to the purpose for which the committee was created," said Gov. Hadley today. "The committee has no intention of interfering with the Supreme Court. Our duty is simply to prepare briefs in the rate cases upholding the right of States to regulate commerce wholly within their borders."

Uprising Downed.

BLOODY BATTLE OCCURS IN STREETS OF OPORTO

Republican Troops Raid Monarchists, and Latter Take Firing as Signal for Revolution—Houses Set on Fire and Agitators Flee, Only to Be Arrested Later—Latest Advices Indicate Quiet Has Been Restored.

[BY A. P. NIGHT WIRE TO THE TIMES.]

LISBON, Oct. 3 (Via Frontier.)—There was fighting in the streets of Oporto on Saturday between monarchists and the Republican troops following the discovery of the monarchist conspiracy. A number of persons were killed and others wounded. The Republicans easily had the better of the conflict.

Persons arriving from Oporto describe the scene in that city Saturday morning as terrible. Just before dawn the Republican troops surprised and arrested more than 100 monarchists. Others, having been warned, escaped. A large body of monarchists gathered in a public building, which they barricaded and from the windows and the roof fired on the troops with automatic pistols.

Other monarchists who had not been apprised of the raids, hearing the firing, accepted it as a signal for the monarchical uprising. They fled blindly in pairs, running to places in the city which they had been instructed to occupy at critical moments. Every man was armed with a revolver and they began firing from the side streets. Among them were several priests, who fought courageously and inspired the others.

Early in the fight fresh troops arrived and cavalry charged up and down the streets, firing pistols and slashing with sabers. Some houses were set on fire. Eventually the monarchists who survived were arrested or fled and the soldiers restored order. The arrests continue.

There is no reliable estimate of the number killed and wounded. The monarchists appear to have been but loosely organized. The uprising had been set for Saturday. Disorders at other places have been suppressed. Seemingly the government is secure in its military measures.

REVOLUTION FAILS.

[BY A. P. NIGHT WIRE TO THE TIMES.]

LONDON, Oct. 3.—The Portuguese Minister here, Senor Lima, today received the following telegram from the Foreign Office at Lisbon:

"A tentative revolution at Oporto failed completely. The conspirators were arrested and will be confined in a fort at Lisbon. The government is prepared to take energetic measures to repress further conspiracies. Absolute tranquillity prevails."

SAN JOAQUIN RATE CASE.

SAN FRANCISCO, Oct. 3.—[By A. P. Night Wire.] The State Railroad Commission listened today to argument in the San Joaquin Valley rate case made on behalf of the shippers by W. R. Wheeler of the local traffic bureau. Mr. Wheeler produced comparative rate scales from other roads in support of his statement that the Southern Pacific charges are excessive. Cost of operation in the valley, he said, should be below the average, owing to its level floor. Where the railway now charges 83 cents, he stated 62 should be sufficient.

STEAMER ABANDONED.

DULUTH (Minn.) Oct. 3.—[By A. P. Night Wire.] Abandoned by her crew of thirteen men, the steamer A. L. Hopkins, laden with lumber, is adrift on Lake Superior in the path of vessels bound to and from the head of the lakes. The new reached Duluth late today from Ashland, where the crew was taken by the ore carrier Dinkey. The free was picked up at 8 o'clock today.

Big Politics.

IN A STATE OF CONFUSION.

Tripolitan War Creates Political Unrest in Europe.

Triple Alliance Already Broken by Italy's Action.

Balance of Power May Shift Because of Upheaval.

(BY DIRECT WIRE TO THE TIMES.)

PARIS, Oct. 3.—[Exclusive Dispatch.] All Europe is in a state of the greatest political confusion as the result of the reopening of old wounds by the sudden forcing of hostilities by Italy and Turkey, and the closest students of international affairs no longer are able to forsee what the next week may bring forth. It is generally acknowledged that complications are likely to lead to a complete shifting of the balance of power. Here are a few threads in the tangled skein:

Turkey's order extinguishing the lights in the lighthouses on the Red Sea may force England finally to proclaim its sovereign power over Egypt.

Russia, which has long been desperately seeking Constantinople as commanding the only outlet from the Black Sea, may be tempted to intervene at any moment. Italy's seizure of Tripoli already has broken the Triple Alliance, as acknowledged, the German and Austrian press agreeing in saying that Italy acted contrary to the interests of the other members of the union.

ALBANIANS ARE UNEASY.

The Albanian insurrection against Turkey, which was barely quelled, may break out afresh despite Italy's promise to confine the war to Tripoli. It is recognized that only with the greatest difficulty will the Balkan states be restrained from taking action. Already there are rumors of a new movement in Turkey against peace and a corresponding revival of animosity in that country toward the Turks.

The theory is advanced by some that all the African independent territories as well as all the dependencies belonging to such feeble powers as Portugal, long ago were divided among the great powers by secret treaties. Thus, it is said, the powers agreed four years ago that Italy should have Tripoli. This theory has a strong hold on the popular mind in Paris, where it has produced considerable uneasiness.

Despite continued optimistic reports from governmental newspapers, Moroccan negotiations show no promise of an early conclusion. On the contrary, a new element has come in. It is reported in Paris that two days ago a large sum of French gold was loaned to Germany secretly to enable the German banks to meet the present crisis. This, it is said, was arranged at the dinner recently given to Ambassador Cambon by Herr Kidderlen-Waechter. The report has been officially denied, but the denial has not been received with confidence. Rumors are afloat that new efforts will be made to secure the listing of German securities on the Paris Bourse.

GOLD SCARCE IN PARIS.

For more than a week it has been almost impossible to get gold at the French banks, whereas gold ordinarily is the most common currency here. The correspondent of The Los Angeles Times attempted to get gold for 100-franc ($20) note at ten banks yesterday, as a test, but failed. All the concerns offered silver, which is being collected everywhere in great quantities to replace the gold that is being mysteriously withdrawn.

The tangle is made more intricate by a report today from New York that $5,000,000 in gold, said to have been intended for export to France, really went to Germany.

Even when all other obstacles to a Franco-German understanding have been surmounted, France must get the consent of the powers before it can establish the protectorate over Morocco for which it fondly hopes. Previous to the Italian-Turkish conflict it could probably have obtained that consent easily, but now it is impossible to say which of the powers will consent to the French seizure of Morocco and which will refuse.

WILSON PREVENTS BOOM.

NEW JERSEY DEMOCRATS MEET.

(BY A. P. NIGHT WIRE TO THE TIMES.)

TRENTON (N. J.) Oct. 3.—Gov. Woodrow Wilson was the predominating influence in today's Democratic State convention held to adopt a party platform. The resolutions were eulogistic of the administration of Gov. Wilson and only the Governor's earnest appeal prevented his endorsement for the Democratic Presidential nomination. Gov. Wilson moved that the resolutions in question be laid on the table. He argued that it was contrary to the spirit of the Geran election law for a State convention to endorse anybody's candidacy. The convention adopted his motion.

Japs Neutrality Declared.

TOKIO, Oct. 3.—[By A. P. Day Wire.] Japan's declaration of strict neutrality in the war between Italy and Turkey was issued today.

PERSIA BANS SUFFRAGETTE.

"Women Have No Souls," Says Korsa; "Therefore No Vote," Decide the Men.

(BY DIRECT WIRE TO THE TIMES.)

TEHERAN (Persia) Oct. 3.—[Exclusive Dispatch.] A woman's suffrage bill was introduced today in the Persian Parliament, by one Dowlah, a brave champion of women's rights. Passionate discussion followed, and a free fight had begun when the president, making himself heard with difficulty, declared the bill sacrilegious and against teachings of the Koran, which distinctly says that women have no souls and in every way are inferior to man, and that a soulless animal cannot have the vote. The House wildly applauded his speech, threw out the bill and passed on to other business.

Willing.

TURKEY WOULD YIELD, BUT TURKS RAISE OBJECTIONS.

Government Anxious to Preserve Peace by Conceding Italy's Demand for Tripoli, But Populace, Inflamed by War Spirit, Unwilling to Recede—America Only Country Whose Intervention Would Be Accepted.

(BY DIRECT WIRE TO THE TIMES.)

CONSTANTINOPLE, Oct. 3.—[Exclusive Dispatch.] Moslem sentiment may determine developments in the war between Turkey and Italy. If the Porte can restrain the people it is almost certain that a settlement will be negotiated under the aegis of European sympathy. Germany and Austria are persisting in their pacific initiative, as cabled last Saturday. Their suggestons exclude the possibility of peace, except on terms that assure the effectual occupation of Tripoli by Italy, although Turkish sovereignty would be recognized nominally and Italy would pay a heavy indemnity.

Every Turkish statesman of the first rank realizes that in spite of the aggravated nature of the Italian assault, this country ought to accept an indemnity and retire from Tripoli, as it would strengthen Turkey's defensible European position and would enable it to obtain a firmer hold of the general situation than it has ever had before, owing to the good will of the powers, which view the possibility of a war in the Balkans with so much terror.

PEOPLE ANGERED.

Clear as is the wisdom of this course, it may not be possible to follow it because of the flaming anger of the people. Perfect order prevails, however, and the popular heat may gradually cool. This is rendered much more probable by the evident purpose of Italy to confine its operations to the Tripolitan war area.

Constantinople is darkened by clouds of rumors. Rapid mobilization of troops is reported from scattered points and news of interior troubles has arrived from Asia Minor. The position in Albania is critical. Some of the leading politicians declare that the attempt to localize the war by confining it to Italy and Turkey is impossible.

AMERICA FAVORED.

They assert that Russia is mobilizing and that the Balkan states hide aggressive plans under a cloak of peace. They suspect all suggestions of arbitration, though they might listen to the United States, the disinterestedness of which country everybody acknowledges.

The correspondent of the Los Angeles Times is assured officially that Turkey, if not provoked, will take no hostile action against any European state, however accessible from a military point of view.

Clearing Up.

RELIEF WORKERS POURING INTO WRECKED AUSTIN, PA.

(BY A. P. NIGHT WIRE TO THE TIMES.)

AUSTIN (Pa.) Oct. 3.—With six bodies recovered from the flood wreckage here today, the face of another and a skull badly charred, the total number of known dead in the catastrophe of last Saturday now stands at thirty-eight.

With the almost hourly revision of the list of missing the remaining number is approximated only. This is given out officially as about forty and the feeling is expressed tonight that several will never be found.

Several storekeepers today began to display their wares.

The regular water supply has been re-established.

Relief work of the night and early morning revealed no new horrors and Austin today believes that it knows the worst of the calamity that overwhelmed it Saturday afternoon when the waters of the broken Bayless dam swept the valley.

Effective organized relief is well under way and help is being offered from many communities in the State. Commissioner Dixon of the State Health Department says that money, men and food supplies are in great demand.

Philadelphia sent word that $5000 had been raised and was on the way. Dubois, Pa., had 150 volunteers and 200 laborers that would be in this morning, while Wellsboro, Pa., had raised $2200 in a few hours and had dispatched the money in an automobile. The cash is needed largely in transporting the afflicted to friends and relatives in other parts of the country.

More laborers on the State pay rolls have been ordered in this morning. They will bring their supplies with them.

It was definitely learned today that Costello does not need aid. The citizens are able to care for any in distress, having several warehouses of needful supplies and all the money needed.

"We expect to have the ruins cleared by tomorrow night. Under no circumstances will we burn the debris until the last body has been recovered. What we need most is food. Please urge the public to send foodstuffs. Two carloads came in this morning, but it will last only today, and our reserve is dwindling. We have word from our representatives in Costello that the situation there has improved," said Health Commissioner Dixon.

A survey of the flooded district today shows 167 homes wiped out, beside sixty-four stores, four hotels, five churches and five factories, including the Buffalo and Susquehanna railroad shops and the paper mills. About 250 houses were left standing.

GUNS ARE SILENT.

(Continued from First Page.)

order to minimize that danger, and evidently Italy is in no hurry to get the expedition on the way.

Another reason for the delay is the continuance of the Turkish Cabinet crisis. Clearly the old Ministers are remaining in office against their will and are unable to formulate or agree upon any definite line of action. It is even reported that the Minister of Marine has resigned because of flagrant disobedience of his orders to the fleet.

Meanwhile the pourparlers of the powers continue without intermission. It is said Russia is supporting Germany in efforts to bring about peace.

A news dispatch from Rome tonight says a telegram from Taranto states that the Italian cruiser Marco Polo has arrived at Taranto with a captured Turkish warship having on board a Turkish general, 200 soldiers, 200 horses and 5000 rifles. The Rome Tribuna announced yesterday that the Marco Polo had captured the Turkish transport Sabah.

The Turkish Ambassador, Tewfik Pasha, presented a note from his government to the Foreign Office today complaining that, contrary to all international rules of warfare, the declaration of war against Turkey had been preceded by hostilities on the part of the Italian warships.

For this reason both lawfully and by reason of the existing situation Turkey had the right to employ against Italy not only measures arising out of a state of war, but also any measures which the present situation might permit her to decree. Notwithstanding this right, Turkey had postponed such measures while making a fresh appeal to the powers in the conviction that it was still possible to end the war.

POWERS OFFER NO HOPE TO TURKEY.

(BY A. P. NIGHT WIRE TO THE TIMES.)

CONSTANTINOPLE, Oct. 3.—Replies to the Porte's appeal have been received from most of the powers, but they give little satisfaction. In effect, the powers say they will be unable to offer mediation until the Porte suggests a basis of settlement on the lines of Italy's demands.

The Austrian Ambassador had a long interview with the Grand Vizier and it is announced the Russian Ambassador will visit him tomorrow, but it is questionable whether Said Pasha will be able to remain in office another day.

Turkish telegrams report that an Italian warship has sunk two motorboats near Hodeida, a port on the Red Sea and pursued the Turkish destroyer Peikishevuit.

A large number of volunteers, both soldiers and sailors, well officered, departed for the Dardanelles, where the larger portion of the fleet is awaiting orders. Two battleships, the Messudieh and the Assar-i-Tewfik, and the torpedo cruiser Berk-i-Seevet have sailed from the Golden Horn to join it.

It is understood that Austria has given a guarantee to Turkey that the status quo in the Balkans will be maintained. Mehmed Pasha, son of Sheikh Abd-el-Kader, the last Algerian sovereign, has asked the Sultan to allow him to return to Tripoli for the purpose of rousing all Mussulmans in Africa to repel the Italian invasion.

The Grand Vizier's inability to form a cabinet is causing the Sultan great worry.

Hilmi Pasha resolutely refused to enter the cabinet, as it is lacking a well-defined policy. Since Said Pasha took office the ministry has had three all-night sittings, in addition to prolonged deliberations during the day, and the physical strain is beginning to tell on the aged Vizier.

The Porte has notified the Embassies that neutral cargoes in Italian bottoms will be respected, with the exception of contraband articles.

An influential member of the Committee of Union and Progress stated to the Associated Press today that he realized that Turkey had been forced by untoward circumstances to submit to the Italian proposal to evacuate Tripoli but that, on account of the fanaticism of the people a show of resistance had to be made.

At present there are only ninety-three deputies in Constantinople, a number insufficient for a quorum, but as soon as the requisite 140 members arrive, the Chamber will be convened.

The German Consulate is stormed by anxious Italians, who are asking for the passports that will permit them to leave the country.

Yesterday 600 left the city and today the Consulate still had 6000 applicants with whom to deal. Those remaining are subjected to heavy taxes.

The Turkish cable to Tripoli has been cut and the officials are ignorant of what is going on there. All officials have been ordered to their posts. An Egyptian notable has offered to organize a force of 20,000 Egyptian to march against the Italians at Tripoli.

SURRENDER ASKED; THEN DELAY GIVEN.

(BY A. P. NIGHT WIRE TO THE TIMES.)

ROME, Oct. 3.—A dispatch from Rear-Admiral Faravelli, filed at Tripoli this morning and arriving here tonight by way of Victoria, Sicily, says:

"In answer to a summons for the surrender of the city made yesterday, the Turkish commander asked for delay and was granted until noon today."

Commander of an Italian cruiser which is cruising in the Aegean Sea, with instructions to watch for the Turkish fleet, confirms the suspicion entertained here that the announcement from Constantinople that the Turkish warships had entered the Dardanelles was untrue and was made with the intention of deceiving the Italians.

According to the message received here from the Italian commander the vessels of the Turkish fleet stopped off Samos and the several ships proceeded in as many directions, the better to escape the watchful eye of the Italians. The commander of the Italian fleet at Tripoli, has reinforced the ships watching for Turkish vessels between Greece and the African coast. Additional warships have been stationed between the mainland of Greece and Cerigo, the northernmost of the principal Ionian Islands, between Cerigo and Crete and between Crete and Tripoli.

According to official reports, a total of fifty-seven Turkish steamers, yachts and other craft of various sizes have been seized in Italian ports or captured by the Italian fleet at sea, while the Italian vessels taken by the Turks number only three.

Wireless messages received here today from the Italian fleet off Tripoli state that the city is practically deserted outside the Turkish garrison. The only Italians remaining are the apostolic delegate and a few Franciscan monks. The natives have retired to the interior, transporting with caravans of camels 6000 old Mauser rifles received from the Turkish military authorities and 12,000 Mausers which were landed by the Turkish transport Derna.

The plan adopted evidently is to arm the Arab tribes of the interior for a guerrilla warfare against the Italians.

The Italian government has declined the offers of Albanians, Cretans, Servians, Montenegrins, Bulgarians and Greeks to go as volunteers to Tripoli to fight the Turks.

MEDIATION NOT DESIRED BY ITALIAN RULERS.

(BY A. P. NIGHT WIRE TO THE TIMES.)

PARIS, Oct. 3.—The Italian Embassy this evening authorized this statement:

"Mediation by the powers between Italy and Turkey is mentioned by French and foreign newspapers. No declaration in this regard has been made by the royal government, which is resting on the logic of events. It cannot speak of mediation or negotiation until after Turkey shall have recognized the occupation of Tripoli by Italy."

A dispatch to the Temps from Athens says that fourteen Turkish warships have re-entered the Dardanelles.

STEAMER DERNA HAS ESCAPED BLOCKADE.

(BY A. P. NIGHT WIRE TO THE TIMES.)

AGOSTA (Sicily) Oct. 3.—An officer of the destroyer Garibaldino, one of the blockading fleet, which arrived here today to recoal, said:

"The Turkish steamer Derna escaped the blockade and reached Tripoli because our instructions were to let her pass. Her landing of arms being a casus belli was expected to result in opening hostilities.

"The Derna could have been captured 200 miles from Tripoli, where we discovered her flying the German flag."

GOVERNOR OF TRIPOLI REPORTS TO THE PORTE.

(BY A. P. NIGHT WIRE TO THE TIMES.)

CONSTANTINOPLE, Oct. 3.—The Governor of Tripoli, in reporting the situation at the blockaded town to the Porte, says that when the commander of the Italian fleet sent him notification that preparations to attack the town were complete and demanding its surrender, the Governor replied that he could not give a definite answer until he had consulted his government. The fleet commander declared that he would not wait, whereupon the Governor responded:

"You can attack. We will defend ourselves."

An irade nominating the new ministers has been prepared and after its issuance the new Cabinet will send either a note to the powers or a circular to the Ottoman Ambassadors setting forth Turkey's point of view in the war with Italy.

Two Russian steamers with Turkish troops aboard bound from Yemen for Constantinople have stopped at Suez, as they do not dare to continue up the Mediterranean.

REFUGEES FROM TRIPOLI LANDED AT AGOSTA.

(BY A. P. NIGHT WIRE TO THE TIMES.)

AGOSTA (Sicily) Oct. 3.—An enthusiastic reception was accorded ninety-one refugees from Tripoli landed by the torpedo boat destroyers Laciere and Garibaldin.

The refugees gave vivid descriptions of their sufferings at the hands of the Turks. The proprietress of a hotel said Mussulmans threatened to kill her and her family and to paint with Italian blood the white houses of Tripoli.

All the capes and islands under Agosta are being provided with batteries to defend the port.

Germany Expects Peace.

BERLIN, Oct. 3.—[By A. P. Night Wire.] It was announced at the Foreign Office today that Germany probably would not proclaim her neutrality toward the Turco-Italian war. The reason ascribed for this decision was the probability that the conflict would be of brief duration. No steps toward mediation were likely to be taken, it was said, before the Tripolitan coast has been occupied by the Italians.

Glasgow Hears of Guns.

GLASGOW, Oct. 3.—[By A. P. Night Wire.] A private message received today from Jerba, an island off Tunis says: "A heliograph message from Tripoli says that the bombardment has begun. The ships are bombarding several places. The inhabitants are leaving."

Dirigibles Sent to Tripoli.

BRINDISI (Italy) Oct. 3.—[By A. P. Night Wire.] Two dirigible balloons accompanied by officers and soldiers who are experts in aerostatics were today placed on board a vessel which sailed for Tripoli. The vessel was escorted by a flotilla of torpedo boats under the command of Vice-Admiral the Duke of the Abruzzi.

Settlement Expected.

WASHINGTON, Oct. 3.—[By A. P. Night Wire.] State Department officials today expressed the belief that the signatories to the treaty of Berlin are seeking to effect a settlement of the issues between Italy and Turkey on the basis of a cession of Tripoli to Italy, and a financial compensation to Turkey. It was positively asserted that no move whatever has been made by the United States in the direction of mediation.

TRAIN IN DITCH; ONE DEAD.

ALBUQUERQUE (N. M.) Oct. 3.—East-bound Atchison, Topeka and Santa Fe passenger train No. 10 was derailed on a curve near Laguna, N. M., sixty-six miles west of here today. Engineer James Englehart was killed and Fireman Charles Guinn probably fatally injured. The entire train, except the Pullmans, left the rails. None of the passengers was injured. The wreck delayed traffic twelve hours. Soft track is believed to have caused the accident.

TEFT RAPS REFORMERS.

(Continued from First Page.)

ception as to what my duty was in respect to signing the tariff bills passed at the recent session of Congress, on the part of those gentlemen who would be entirely consistent in signing those bills. I mean the gentlemen that are not in favor of Republican protection, and are in favor of a Democratic tariff for revenue or free trade. It would be entirely consistent in them to sign any bill that reduces the tariff, because they are opposed to the tariff generally. I am not in that class; I was elected as a protectionist."

The President said he was perfectly willing to sign any bill that complied with the Republican platform upon which he was elected, and he hoped that when the people realized the "sincerety of our promises, they will see fit to continue us in power.

EXPECTS 'EM BACK.

"The fact is," he added, "that the defection from the Republican party in the last congressional election, or the defeat of it, was not due to an increased number of Democrats. It was due to the defection of Republicans who insisted that we had not performed our promises. Now, if we go ahead, as I hope we may, and show to them that is just what we are doing, acting on the tariff board's report, it seems to me that we are not over-sanguine in expecting that those Republicans who did not leave us exactly, but who withheld their votes, will now return to the place where they belong."

In his speech before the Public Lands Convention, the President made a plea for a reasonable attitude on the part of conservationists generally. He urged them not to lose everything by claiming too much. He also frankly stated that he disagreed with many of the views expressed by the convention in recently adopted resolutions.

Mr. Taft said he thought that the "fetish" stage of the conservation movement had passed, and that the country now was prepared to "settle down to a calm consideration of what ought to be done in the preservation of our natural and our national resources, and what steps ought to be taken which the mistakes of the past show to be wise."

"It doesn't do to abuse everybody," said the President. "That does not help a bit. There are certain of us that can stand it. I have got to the point where it is a sort of normal condition, but when you go to Congress you will find gentlemen there who have very definite ideas lest somebody shall get an advantage, not of you but of the generations to come after you."

VISITS BALL PARK.

Arriving in Denver this morning, the President was entertained at breakfast at the Country Club under the auspices of the Yale Association. He was then driven about the city, visiting Denver University and a number of schools. He had luncheon at the home of Mr. and Mrs. Crawford Hill, then went to the baseball park, where he presented local trophies to the members of the Denver baseball team, champions of the Western League. Next, Mr. Taft visited the Denver Press Club and was made an honorary member of the organization.

During the automobile ride this afternoon, the President stopped at the home of Mrs. Charles J. Hughes, widow of the late Senator Hughes, and left his card. When he last visited Denver, Mr. Taft stopped at the Hughes home as the guest of the Senator. Tonight Mr. Taft was entertained at the Chamber of Commerce banquet, where 700 covers were laid.

PRIEST CENTER OF ATTACK.

Character of Defendant in Camorra Trial at Viterbo, Italy, Assailed by Two Witnesses.

(BY A. P. DAY WIRE TO THE TIMES.)

VITERBO (Italy) Oct. 3.—The reputation of the priest, Vitozzi, who is one of the defendants in the Camorra trial, was again attacked today. A priest named Fusco, one of the chaplains of the Naples cemetery and in this capacity associated with Vitozzi, testified that the latter was one of the worst characters in the Camorra. The defendant, he said, always insisted on having the lion's share of the cemetery fees and in order to obtain it was in the habit of threatening the other priests.

Another witness, Galaro, swore that De Angelis and Amedeo, two of the prisoners, had confessed to having murdered Gemaro Cuoccolo and the latter's wife.

In reply today these two men declared that Galaro was the secretary of the company which publishes a newspaper edited by Attorney Lioy of the defense.

AEROPLANE TELEGRAPH TEST.

New Invention Without Ground Wire, to Be Given Trial at Vallejo Navy Yards Soon.

(BY DIRECT WIRE TO THE TIMES.)

VALLEJO, Oct. 3.—[Exclusive Dispatch.] What is asserted to be the last word in aeroplane telegraphy will be tested shortly at Mare Island Yard, according to announcement today by Lieut. R. M. Pawell of the Navy. The invention, it is said, will revolutionize land and sea communication both for the army and the navy.

A model aeroplane is being constructed in the equipment shop. It will be installed on the cantilever crane at the building slip for the tests.

The apparatus is the inversion of H. E. Merin and Y. S. Whitan, electricians aboard the cruiser West Virginia. It eliminates entirely the ground wire. This has been the chief handicap in attempting to utilise aeroplanes in the wireless service.

FULLEST HONORS FOR SCHLEY.

Body of Stricken War Hero Taken to Arlington for Interment in National Cemetery.

(BY A. P. NIGHT WIRE TO THE TIMES.)

NEW YORK, Oct. 3.—The body of Rear-Admiral Winfield Scott Schley, U.S.N., retired, who fell dead on the street yesterday was taken to Washington where the sea-fighter will be buried with full naval honors at Arlington Cemetery.

During the morning hours many retired army and navy officers called at the hotel to show their respect for the dead admiral. Among them were Capt. Joseph C. Sears, who was at the admiral's side during the naval battle of Santiago, and Rear-Admiral George C. Reiter. The body rested in a plain casket and the plate was a simple one of silver bearing only the admiral's name and date of birth and death.

Chief Detective S. L. Browne of the District Attorney's office served as a signal officer under Rear-Admiral Winfield Scott Schley, U.S.N., who died suddenly in New York, Monday. Browne was signal officer on the cruiser Brooklyn when Schley was captain during the early nineties. He was with Schley when he suppressed insurrections at Hayti and other southern States and ports.

"Admiral Schley was a warm-hearted, gallant, chivalrous gentleman," said Mr. Browne, yesterday. "He treated the men under him with great consideration and was the most popular officer in the navy. I knew him well and have chatted with him for hours on naval and current topics."

BIG WATERWAY PROJECT. TACOMA HARBOR PLANS.

(BY DIRECT WIRE TO THE TIMES.)

TACOMA (Wash.) Oct. 3.—[Exclusive Dispatch.] Virgil Bogue arrived here today to become consulting engineer of the Wapato and Hylebos Waterway projects by which, at an expense of several million dollars, two more great waterways with laterals are to be dredged across the further portion of the main body of tide lands fronting on Tacoma Harbor. The waterways will provide fifteen more of deep water frontage, reaching 3000 acres of tide lands access to rail and water transportation. The main Wapato Waterway is to be dredged first and will be three miles long. Bogue will pass on details plans already perfected. The large area of deep water tide lands held by Gen. James M. Ashton, as trustee, owned by Charles Crocker Estate, C. Lathrop, brother of Mrs. Leland Stanford, Gen. Thomas Hubbard of New York and their associates. These all favored employment of the engineer Bogue and other tide land owners represented. The expense of the waterway projects will be borne by assessment districts with payments extending over thirteen years.

At Fort Dodge.

FORT DODGE (Iowa) Oct 3.—[By A. P. Night Wire.] Of forty-two machinists and helpers employed by the Illinois Central Railroad Company here, thirty struck today.

Theaters—Amusements—Entertainments.

PANTAGES VAUDEVILLE—
Georgia DuBois
CLASSIC VIOLINIST
10c 20c 30c
And Seven Other SPLENDID FEATURES
Frank La Dent. Tercat's Feathered Circus. Bertie Fowler. Spook Minstrels. Taylor (Twin) Sisters.
Matinee Daily at 2:30—Nights at 7:10 and 9:00.

ORPHEUM THEATER— Phones—Home 10477; Main 95. MATINEE DAILY.
Broadway Between Sixth and Seventh
THE STANDARD Orpheum OF VAUDEVILLE
"CHEYENNE DAYS," with Lucille Mulhall & Co. LLOYD & ROBERTS, Dress Room Entertainers. KLEIN BROS. & BRENNAN, Hits of Musical Comedy. DU GROS, Daring and Humorous Gymnasts. MME. BESSON & CO., "The Woman Who Knows." CADETS DE GASCOYNE, Quartette Francaise. WYNNE BROS., Fresh Athletes. CROUCH & WELCH, that Lively Pair. SYMPHONY CONCERTS 2 and 8. Every Night at 8; 10c, 25c, 50c, 75c. Boxes $1.
WORLDS NEWS IN MOTION VIEWS. Matinee 2 DAILY, 10c, 25c, 50c. Boxes $1.

LYCEUM THEATER— SPRING ST., BET. 2nd & 3rd. Phones—A1339, Main 95.
(Formerly Orpheum.) Performances 2:15, 7:15 & 9:00
FAREWELL WEEK
ARMSTRONG MUSICAL COMEDY CO., in a new Revue,
"THE FASHION SHOW"
LAST CHANCE FOR THE Baby Doll
EVERY NIGHT, 7:45 and 9. 10c 20c 30c EVERY AFTERNOON, AT 2:45.

EMPRESS THEATER— SPRING STREET, NEAR FOURTH.
This Week—Positively the Year's Best Bill
KAUFMAN'S FAMOUS LADY CYCLISTS
NOODLES FAGAN
SHRINER & WELLS
BAYONE WHIPPLE & CHINA?
WELDO & SERANO
THE LAUGH-O-SCOPE
Come Early — 10, 20 and 30 — Come Early

HAMBURGER'S MAJESTIC THEATER— Broadway Near 9th.
Popular Price Matinee Today—A Real Hit
MORT H SINGER presents the famously successful Chicago musical success
Miss Nobody From Starland
with OLIVE VAIL, an all-star cast and great beauty chorus. Prices—MATINEE TODAY, 50c to $1. Nights and Saturday MATINEE, 50c to $1.50.
NEXT WEEK.—Max Figman in "The Old Curiosity Shop." Seats tomorrow.

MOROSCO'S BURBANK THEATER Main St. Near 9th.
MATINEE TOMORROW, SATURDAY AND SUNDAY.
A GREAT BIG MUSIC AND FUN SUCCESS
The Burbank stock company, with HENRY STOCKBRIDGE, offer for the first time in the entire West, George M. Cohan's famous musical play,
THE MAN WHO OWNS BROADWAY
First appearance of MISS NANA BRYANT, the new Burbank leading woman. Regular Burbank prices: Matinees, 25c and 50c. Nights, 25c, 50c and 75c.
NEXT WEEK, COMMENCING SUNDAY MATINEE—The Internationally Famous Fun Success,
CHARLEY'S AUNT
With HENRY STOCKBRIDGE and all the Burbank favorites. Seats selling.

BELASCO THEATER— Main St., bet. 3rd and 4th. MATINEES TOMORROW, SAT. & SUN.
41TH BIG WEEK AND STILL CROWDED TO THE DOORS
LEWIS S. STONE and the Belasco company present Richard Walton Tully's immensely successful Hawaiian play,
THE BIRD OF PARADISE
with BESSIE BARRISCALE as Luana. Seats are now selling fast.
NEXT WEEK—"A BACHELOR'S ROMANCE," with JAMES NEILL and John Blair.

GRAND OPERA HOUSE— First and Main. Both Phones. DAILY at 2:15 and 8.
FAREWELL WEEK—LAST CHANCE TO SEE THE WONDERFUL
Kinemacolor Views in color of the Great Spectacle. New Features Added. Horse and Fashion Show Given. Coronation
EVERY NIGHT AT 8:15. SEATS RESERVED. 10c 25c 35c 50c EVERY DAY AT 2:15. Phone Orders Taken.

MASON OPERA HOUSE— Broadway between 1st and 2nd Sts. W. T. WY... Manager.
MATINEE TODAY and All Week.
WERBA & LUESCHER
present the captivating operetta,
"THE SPRING MAID"
With MIZZI HAJOS. Company of 94. Spring Maid Orchestra of 35.
PRICES—$2.00 to 50c. Seats now on sale.
COMING—"THE COUNTRY BOY."

HYMAN THEATER—Continuous THE THEATER DE LUXE BROADWAY AT EIGHTH
12m. to 11 p.m. Afternoon 10c; Night 15c Children Under 14
JORDAN & GERVAISE—GRUBER & KEW—LA BELLE SERRANITA—GEO. KAHN—3 FIRST RUN PICTURES—HYMAN ORCHESTRA.

CAWSTON OSTRICH FARM— SOUTH PASADENA.
"One of the strangest sights in America."—New York American.
Ostriches of All Ages.
A Visit to California is not complete until you have been at Cawston's.
See the World's Largest Incubator — Brood of Young Chicks—150 Gigantic Ostriches — Beautiful Semi-Tropical Grounds—Aviary of Rare Birds—Modern Feather Factory and Dye Works—Etc.
25c Round Trip, including Admission. Take South Pasadena cars on Main street. Buy Tickets at
Cawston's City Store
313 BROADWAY, NEAR THIRD
A Cawston Ostrich Plume is California's best Souvenir.

LOS ANGELES OSTRICH FARM
Opposite East Lake Park
Established 1886. Fare 5c; all cars transfer to them.
Largest Ostriches and Finest Exhibition of Birds in California.
Baby Ostriches Hatched Daily
Plumes Dyed, Fans, etc., at producers' prices. First-class repair department. Bring in your old plumes. Repair work at reduced prices until Oct. first.

SCRATCH PADS FOR THE SCHOOL CHILDREN

The Times wants to start every scholar, young and old, in the new school year with a fifty-page scratch pad, which may be obtained FREE by calling at the Times Office, No. 531 South Spring street.

Happenings on the Pacific Slope.

Humanitarian.

WEAL OF CHILD IS CONSIDERED.

American Humane Association in San Francisco.

Censorship of Moving Pictures Warmly Advocated.

Dr. E. L. Conger of Pasadena Delivers Address.

[BY A. P. NIGHT WIRE TO THE TIMES.]

SAN FRANCISCO, Oct. 3.—Moving pictures and their effects upon the lives of children were discussed at the session of the American Humane Association here today, and the convention went on record as favoring the strictest censoring of films displayed.

James A. Blaffer, former president of the Louisiana Society for the Prevention of Cruelty to Children, in his paper "Child-saving in Louisiana," said in part:

"Motion pictures have a remarkable effect upon children and wield a wonderful influence, either for good or evil. The child's mind, being in the formative state, is extremely receptive and the suggestions created are not soon forgotten. There is a superabundance of crime depicted by many present-day films and their tendency is for evil. They should be abolished. In every State in the Union the strictest censorship should be maintained. The Humane societies are perhaps best qualified to pass upon the pictures."

"Institutions vs. Placing-out" was the subject of a paper by Walter F. Brown, president of the Toledo Humane Society, dealing with the value of institutions for abnormal children as compared with private homes.

"Both are necessary," said the speaker. "It is my opinion that the abnormal child should first be given a course in an institution and then removed to a private home to prevent the child being institutionalized."

Criminality among children is on the decrease in the United States, according to Dr. E. L. Conger of Pasadena, Cal., president of the State Humane Society of California. Dr. Conger declared that the home was where the best work was accomplished.

"By striking at the root we destroy the evil," said the speaker, "and by altering conditions in the home we are gradually stamping out criminality among children."

CUPID LANDS A LONG SHOT.

Pair Quarrel, Marry Others, Become Single, Meet, Love Again, Are United.

[A. P. NIGHT NEWS REPORT.]

GLOBE (Ariz.) Oct. 3.—Mrs. Eleanor Murray of Stockton, Cal., and Edward Dawkins were married here today. They were sweethearts forty years ago, but a lovers' quarrel separated them. Since then both married, reared families and became single again. They had not seen each other for the past thirty-eight years until ten minutes before the wedding, when Mrs. Murray arrived in Globe.

MAY IS DEPOSED.

Directors of the Vulcan Fire Insurance Company in Oakland Select a New President.

[BY A. P. NIGHT WIRE TO THE TIMES.]

OAKLAND (Cal.) Oct. 3.—Directors of the Vulcan Fire Insurance Company, the organization recently appointed in its expectation of merging with the Oil and Metals Bank of Los Angeles, found themselves between the two horns of a dilemma tonight when they were confronted on the one hand by the legal demand of William Loftus of Los Angeles for the return of five promissory notes for $5000 each, and on the other by the threat of the stockholders that the directors would be held responsible if they returned the notes.

The suit begun by Loftus is the outcome of the action of State Bank Examiner Williams in preventing the proposed merger. The notes were given to cover the prospective purchase of stock in the merged company, really, but technically in the insurance company.

At the meeting tonight, I. H. Clay, president and one of the organizers of the insurance company, was deposed and C. Waggenheim O. Newton, elected to the presidency. Also the personnel of the board of directors was changed by the election of C. Pendre and W. T. Veach as new members, and the re-election of C. Tisdale and I. H. Clay.

FEDERATION MEETS.

California Union Delegates in Convention in Bakersfield—Reports of the Committees.

[BY A. P. NIGHT WIRE TO THE TIMES.]

BAKERSFIELD (Cal.) Oct. 3.—The twelfth annual convention of the State Federation of Labor held its opening session in Scribner's Opera-house this morning. The preliminary report of the Credentials Committee, appointment of the standing committees, and addresses of welcome by City Trustees Fred Gribble and President A. J. Kemp, of the Kern County Council, with an address by Miss Helen Todd, State Factory Inspector of Illinois, occupied the morning hours.

In the afternoon the delegates were the guests of the Merchants' Association in an automobile trip to the Kern county oil fields, and another trip to Stockdale.

The next session of the convention begins at 10 o'clock tomorrow. Aside from the business session, a Wild West Show, and a musical programme have been arranged for the afternoon, while in the evening a ball will be given by the Building Trades Council.

Thursday night the Merchants' Association will banquet the delegates.

NEW PLAN FOR MANEUVERS.

Elasticity and Responsiveness of National Guard to be Tested if Congress Shall Approve.

[BY A. P. DAY WIRE TO THE TIMES.]

WASHINGTON, Oct. 3.—The joint maneuvers of the regular army and the National Guard next year promise to be on very different lines from the maneuvers of the 1910 or preceding years, if Congress approves the War Department's estimate of a round $2,000,000 appropriation for such a purpose.

Many of the ranking officers of the army experienced in joint maneuvers have come to the conclusion that little good is accomplished by the present system of chasing a lot of raw militia recruits through a camp of regulars with the opportunity for training limited to ten days, or a fortnight at the outside.

The proposition being considered is that instead of having a large maneuver camp to be maintained at one point three months a practical turn given to the landowners by onesale calling a complete division

ALASKAN STEAMER ASHORE.

Freighter Edith, With Big Salmon Cargo, Bound for Seattle, Takes Sand Near Wrangell.

[BY A. P. NIGHT WIRE TO THE TIMES.]

SEATTLE, Oct. 3.—The Alaska Steamship Company's wooden freight steamer Edith is ashore on Level island, Sumner strait, not far from Wrangell, Alaska. The Edith is resting on soft sand and her owners believe they will be able to save her.

Messages received late today from Capt. James Daniels, master of the Edith, says the freighter struck at 11 o'clock last night during a heavy fog. The Edith was southbound from Skagway and has a cargo consisting of 60,000 cases of salmon, valued at $250,000.

The Alaska liner Alameda, which is en route from Valdez to Seattle, has been notified by wireless to go to the aid of the Edith, and scows have been sent from Wrangell to take off part of the cargo. The water is smooth and it is believed the steamer is in no great danger.

The Edith is a steel steamship of 6269 tons gross register. She was built at Sunderland, Eng., in 1882, and carries a crew of thirty-one officers and men.

BROOK'S COMET DESCRIBED.

Lowell Observatory Takes Spectrograms of Celestial Visitor and Explains Its Composition.

[BY A. P. NIGHT WIRE TO THE TIMES.]

FLAGSTAFF (Ariz.) Oct. 3.—Spectrograms of Brook's comet, made last night at the Lowell Observatory, showed the head was composed chiefly of cyonogen, and the tail of carbon monoxide, with some hydro-carbon and cyonogen.

There is practically no continuous spectrum, that is, the light is not emitted by solid particles but by gases. This is almost exactly what Halley's comet showed with regard to the different constitution of its head and tail, except that the spectrum from solid particles was there greater.

Bellowski's comet is a striking object in the morning sky and its length of tail this morning must have been about fifteen degrees. It makes at the present moment the other angle of a long isosceles triangle with Venus and Mercury.

AGED INDIAN GOES BEYOND.

Chief of Suquamish Tribe Near Seattle Enters Happy Hunting Grounds When Over a Century.

[BY A. P. NIGHT WIRE TO THE TIMES.]

SEATTLE, Oct. 3.—Chief Wahalchu of the Suquamish tribe of Indians, better known as Jacob Kitsap, and who was reputed to be more than 100 years old, died last night at his home on the Fort Madison reservation. Jacob Kitsap's great age is well authenticated. He was a middle-aged man when Seattle was founded sixty years ago, and in 1854 at Mukilteo he signed a peace treaty with the whites. The aged man will be buried near Chief Seattle at the Old Men Hounse, on Bainbridge Island.

NEW TRIAL FOR PIPPIN.

COURT MARTIAL OPENS.

[BY A. P. NIGHT WIRE TO THE TIMES.]

VALLEJO, (Cal.) Oct. 3.—Acting under orders recently received from the Judge Advocate General of the navy, the Naval Court, which tried Paymaster Arthur M. Pippin and Pay Clerk James V. Fuller, retired, of the receiving ship Independence on charges of embezzlement and misconduct of the pay office, reassembled today at Mare Island to review its findings. The session is being held behind closed doors and the new findings will be forwarded tomorrow to Washington. It is believed that the action of the department in ordering a review is unfavorable to the accused.

FOUND AFTER HALF CENTURY.

Sister's Search for Boy Captured by Indians in Texas in 1846 Is Rewarded.

[BY DIRECT WIRE TO THE TIMES.]

LAWTON (Okla.) Oct. 3.—[Exclusive Dispatch.] An aged man believed to be William Lovebrown, who at the age of 12 was captured near Austin, Tex., by the Comanches, has been found near here by J. B. Baker, a farmer. Sisters of the man, who has been missing since 1846, have been searching for him. Questions led to almost perfect identification. His story is similar to that related by his sister. He escaped from the Indians by riding the chief's horse.

Life's Seamy Side.

SENTRY SHOOTS ON SUSPICION.

Bullet Seriously Wounds One of Presidio Men.

Latter Refused to Heed Call of Guard to Halt.

Army Officers Investigating Possible Espionage.

[BY DIRECT WIRE TO THE TIMES.]

SAN FRANCISCO, Oct. 3.—[Exclusive Dispatch.] As a result of deliberately ignoring a sentry's cry of "Halt," Private W. McKenzie, Twenty-ninth Co. C., A. C., is lying in the Presidio general hospital with a bullet wound through his body, and the officers of the army post are making an investigation to ascertain whether the affair has been the result of carelessness on the part of the wounnded man, or if the matter has a deeper significance.

While doing guard duty at his post on the main road to Battery Saffold, Fort Winfield Scott, yesterday, Private William Gretsch, Seventieth Company, C.A.C., observed McKenzie walking rapidly toward the fortifications. Gretsch ordered him to halt. McKenzie is said to have ignored this and to have dropped behind a protecting ridge of ground, meanwhile advancing toward the sentry.

FIRES AT SKULKER.

Gretsch again called upon him to halt. At this McKenzie started on a run for the powder house. Throwing his rifle to his shoulder, Gretsch called a final warning and then fired.

The wounded man was rushed to the hospital, where it was found that the bullet had passed through the left side of the abdomen, coming out near the twelfth rib. He has a good chance for recovery.

An attempt was made to have the wounded man make a statement, but he refused to answer all questions put to him.

INVESTIGATION BEGUN.

An investigation has commenced under the direction of Col. J. P. Wisser.

The fact that McKenzie was in civilian's clothing, and could not possibly have mistaken the nature of the road he was on, owing to the fact that he would have been obliged to cross some heavily wooded country, is looked upon as suspicious by Presidio officers.

The objective point of McKenzie was the powder houses of the battery. These buildings are stocked with the high explosive, "Explosive D." The secret of its manufacture is in the hands of United States army officers only.

ARIZONA BANKERS ADJOURN.

California is Chosen to Represent Territorial Financial Institutions at New Orleans.

[BY DIRECT WIRE TO THE TIMES.]

PRESCOTT (Ariz.) Oct. 3.—[Exclusive Dispatch.] The eighth annual convention of the Arizona bankers ended today. William H. Doyle was elected president, Morris Goldwater, secretary; Lloyd B. Christy, treasurer; J. M. Elliott, president of the First National Bank of Los Angeles and George A. Kennedy of San Francisco, vice-presidents. It was voted to approve the Aldrich bill and the new transit system of check numeration instead of having the bank name printed. Elliott of Los Angeles offered to represent Arizona at the convention of American Bankers at New Orleans, Arizona, which has too few banks to have its own representative, received the offer with a great outburst of appreciation. This is the largest convention of the kind ever held in Arizona. Texas and California delegates promised the support and aid of those States in up-building the new State of Arizona.

FOUND DEAD IN FIELD. WOMAN WANDERED AWAY.

[BY DIRECT WIRE TO THE TIMES.]

YREKA, Oct. 3.—[Exclusive Dispatch.] The body of Mrs. Jennie Fraser, a widow and the mother of six children, who had been missing from her home at Fort Jones since 10 o'clock yesterday morning, was found on a hill four miles from town today. The discovery was made by one of the searching parties that had been out since noon yesterday. Her daughter, Helen, who is employed in the local postoffice, went home for lunch yesterday about 11 o'clock and found her mother missing. She learned that Mrs. Fraser left the house at 10 o'clock. Word was at once sent to officers and the search taken up. Mrs. Fraser had been in ill-health for some weeks and it is believed she became mentally deranged and wandered away and perished.

FEMININE DANDER UP.

WOMAN WILL STIR THINGS.

[BY DIRECT WIRE TO THE TIMES.]

NEVADA CITY (Cal.) Oct. 3.—[Exclusive Dispatch.] Miss Eleanor Hoeft of this city has returned from Calumet, Mich., armed with more than 150 powers of attorney from stockholders of the Fairview Mining Company of Relief Hill, near here. She is preparing to begin proceedings to force an investigation of the company's affairs, and asserts she will prove that gross frauds have been perpetrated upon the stockholders. She claims that Dist.-Atty. Arbogast, Manager C. M. Wilson and Arthur Noge traduced her character because of her activity in demanding an investigation and says she will sue them for criminal libel. She has one such suit already filed in Michigan, asking for $25,000. Some sensational developments are expected.

SHOT WHILE HUNTING.

SPANISH WAR VETERAN.

[BY A. P. NIGHT WIRE TO THE TIMES.]

SEATTLE, Oct. 3.—John G. Pierce of Seattle, formerly quartermaster-general of the United Spanish War Veterans of America, while grouse hunting on Vashon Island yesterday was shot through the wrist by an unknown hunter ,who fled. Amputation of Pierce's left forearm was necessary. Four persons have been killed and three severely wounded by Puget Sound hunters recently.

Just Try a Ten Cent Box of Cascarets

Insures You For Months Against a Sick Headache, Biliousness, Constipation or a Bad Stomach.

Put aside—just once—the Salts, Cathartic Pills, Castor Oils or purgative waters, which merely force a passageway through the bowels, but do not thoroughly cleanse, freshen and purify these drainage or alimentary organs, and have no effect whatever upon the liver and stomach.

Keep your inside organs pure and fresh with Cascarets, which thoroughly cleanse the stomach, remove the undigested, sour and fermenting food and foul gases, take the excess bile from the liver and carry out of the system all the decomposed waste matter and poisons in the intestines and bowels.

A Cascaret tonight will make you feel great by morning. They work while you sleep—never gripe, sicken and cost only 10 cents a box from your druggist. Millions of men and women take a Cascaret now and then and never have Headache, Biliousness, coated tongue, Indigestion, Sour Stomach or Constipated Bowels. Cascarets belong in every household. Children just love to take them.

BAR TENDER HIDES GIRL.

Intended Marrying Her After She Grew Up—Searchers Scour Woods for Child of Fourteen.

[BY A. P. NIGHT WIRE TO THE TIMES.]

TACOMA (Wash.) Oct. 3.—After searchers had sought for her for two days in the Spanaway woods near here, Ione Adams, a 14-year-old girl who disappeared on Saturday night while returning home from choir practice, was found last night in the home of Winifred Read, a Spanaway bar tender, who had placed her in the care of his mother and sister.

The Read home is a few hundred feet from the residence of the girl's aunt, with whom she boarded. Yesterday three posses searched the woods in the belief the girl had been murdered and her body concealed.

Read was planning to send her to his relatives in eastern Washington, with whom she was to remain until old enough to marry. His mother, however, became frightened and divulged the girl's whereabouts. The affair has caused intense indignation in Spanaway.

IDAHO BANKER ARRESTED.

Former Cashier of Wallace Institution Indicted on Charge of Having Wrecked Bank of Commerce.

[BY DIRECT WIRE TO THE TIMES.]

PORTLAND (Or.) Oct. 3.—[Exclusive Dispatch.] For an alleged share in the wrecking of the State Bank of Commerce of Wallace, Idaho, and upon a bench warrant following a secret indictment by the grand jury at that place, Edgar S. Wyman, former cashier of the bank, was arrested today in Portland. The arrested official did not offer bail and was confined in a cell. He says that he will not resist extradition.

News reports from Wallace tell of the returning of eighteen secret indictments in connection with the closing of the bank's doors, which occurred last May.

"I am in the same situation as Louis J. Wilde," said Wyman, dragged away from my home to answer a charge of which I am innocent. It is true that the bank closed its doors, but I believe that it will pay dollar for dollar."

TOUCHES GRAND JURY HEARTS.

Sixteen-Year-Old Boy at Portland Given New Start In Life by Sympathetic Inquisitors.

[BY DIRECT WIRE TO THE TIMES.]

PORTLAND (Or.) Oct. 3.—[Exclusive Dispatch.] Cecil Wolfer, a youth of sixteen years, went before the United States grand jury of twenty-one men this morning, charged with postoffice robbery. He came away with a donation of $12.50 from the inquisitorial body and District Attorney, the promise of a position on the farm of J. A. Williams and the agreement of the entire organization to stand by him for his uplift, if he will work and be honest.

Wolfer confessed that he had robbed the postoffice at Dayville, Or., to revenge himself on the postmaster from whose farm he had been discharged. He told how, as an orphan, he had fought his own way in the world, and the jurors, touched by his story, not only returned a not true bill but decided to give him a new start in the world.

CLEW TO LYMAN'S COMPANIONS.

BELIEVED FLEEING TO CANADA.

[BY A. P. NIGHT WIRE TO THE TIMES.]

KLAMATH FALLS (Or.) Oct. 3.—S. M. Jameson, residing six miles north of this city, reported to the authorities here today that James Hill and Frank Purdy, two of the men who, with an associate of Dr. Grant Lyman, the Federal prisoner of Oakland, escaped from the jail here early Sunday, ate breakfast at his home that morning. Jameson said he supposed the men were passing laborers. It is thought that the two went north. Wilson brothers and L. B. Thornet, Dr. Lyman's nurse, the other fugitives, are supposed to have gone south. A reward of $100 has been offered by the Federal authorities for Thornet. Dr. Lyman, who will be given a hearing tomorrow, is being held at a local hotel under special guards. His attorney said today that a vigorous fight would be made for his freedom.

LIFE TERM FOR ROBBER.

NEW LAW MAY BE TRIED.

[BY A. P. NIGHT WIRE TO THE TIMES.]

SALT LAKE CITY, Oct. 3.—Life imprisonment at hard labor, the penalty provided by the new State law for highway robbery, may be the sentence imposed upon John Murray, convicted in the District Court today. Murray, who was an accomplice of J. J. Morris, recently convicted of the murder of Joseph Axtell, was arrested after a daring hold-up of a pawnshop in the business district during broad daylight. Following the robbery, both Morris and Murray fled through the streets before an angry crowd. Murray was overtaken and clubbed into submission by the police, but Morris continued on his wild race through the city. Three men attempted to intercept the robber's flight, and all were shot.

SCRATCH PADS FOR THE SCHOOL CHILDREN

The Times wants to start every scholar, young and old, in the new school year with a fifty-page scratch pad, which may be obtained FREE by calling at the Times Office, No. 531 South Spring street.

ARTHUR LETTS Broadway Dep't Store

HOME 10571. BDWY 4944. BROADWAY COR. 4TH. L.A.

Get a box of "Poppy Brand" Handkerchiefs

See the Pretty Things In Our Art Dept.

Attend the Free Health Lectures Today

Dr. Jessie B. Conway, a registered physician, is to open a lecture course here today in our 4th Floor Cafe. Tickets will be ready. Secure them at the Drug Counter. None admitted without tickets. Lectures will be three times a week—Monday, Wednesday and Friday.

How to Maintain Health and Restore It When Lost. Ask about it at the Drug Counter.

Woman's Dura Mills Union Suits $1.00

Dura Mills garments are extra quality, perfect in fit and nicely finished.

This one at $1 is good winter weight, made with high neck, long sleeves, and comes in ankle length.

Women's 25c Hose 19c Pair

These come in black and tan. You'll find both full fashioned and seamless hose in black and the tan ones are a fashioned hose. A good weight for present wear. Choice of them at the marked price, 19c.

Women's Cashmire and Fleeced Lined Hose 25c
The kind that are good and warm for the winter. Made with reinforcements where the wear comes.

Boys' and Girls' Winter Underwear 25c
An exra good quality fleeced lined underwear, hat comes in white or gray. Union Suits 50c.

Mid-Week Drug Specials

25c Rose Water and Glycerine 15c.
15c Castois 10c Box—Taste like chocolate, act like castor oil.
40c Liquid Veneer 33c—The ideal furniture polish.
45c Melrose Face Powder 33c.
25c Health Bloom 10c—A delicate tinted rouge cloth.
10c Cold Cream 5c—Jergen's Marie Antoinette.
Hand Scrubs 15c Each—Fine lines, marked 19c, 21c and 25c.
35c Lister's Sanitary Napkins 28c Dozen—Large size.
89c Hot Water Bottles 55c—Size No. 2; one year guarantee.
98c Hot Water Bottle 69c—No. 3; one year guarantee.
10c Castile Soap 5c Cake—Imported grade; limit of 5 cakes to a customer.
15c Whisk Brooms 10c Each—Good grade. —Aisles 6 and 7.

I. O. O. F.

GRAND PATRIARCH FORCE PRESENTED WITH JEWEL.

[BY A. P. NIGHT WIRE TO THE TIMES.]

SANTA CRUZ, Oct. 3.—With the largest attendance in its history present, the fifty-seventh grand encampment of the Independent Order of Odd Fellows was called to order here today by S. B. Force of San Francisco, Grand Patriarch.

The first business attended to was conferring the grand encampment degree upon 100 candidates, followed by the nomination of officers for the ensuing year. The election will be held Thursday. Sonora was selected for the grand encampment of 1912.

The patriarchs militant observed flag-raising this morning and in the afternoon attended a review and dress parade. During the morning Grand Scribe W. H. Barnes of San Francisco presented Grand Patriarch Force with a Past Grand Patriarch's jewel sent by the grand encampment of Georgia in honor of his position as oldest Grand Patriarch in the Georgia jurisdiction. His service dates from 1863.

The following were placed in nomination:

Grand Patriarch—F. E. Colley, San Jose.

Grand High Priest—Dr. George E. Davis, San Francisco.

Grand Senior Warden—George P. Ward, Riverside.

Grand Scribe—W. H. Barnes, San Francisco.

Grand Treasurer—Charles E. Benedict, San Francisco.

Grand Junior Wardens—I. T. Bell, Visalia; W. M. Avis, Pomona; Max Kohner, Santa Clara; A. N. Bullock, Sacramento.

Representatives Sovereign Grand Lodge—F. E. Pierce (one year,) Los Angeles; S. B. Force (two years,) San Francisco.

Grand Trustees—F. N. Week, Eureka; Eugene Flanders, M. H. Forbes and J. I. Rolph, San Francisco.

There was a big reception for the delegates tonight, Mayor George W. Stone making the address of welcome and Grand Patriarch Force and Brig.-Gen. J. K. Ritter the responses.

Throngs witnessed the dress parade and inspection of the patriarchs militant this afternoon. Three regiments, consisting of 600 men, passed in review before Brig.-Gen. Ritter and staff.

The military council convenes tomorrow.

SLOPE BRIEFS.

Copper For Orient.

SEATTLE, Oct. 3.—[By A. P. Day Wire.] When the British liner Oanfa sails for Liverpool via the Orient tomorrow she will carry a cargo valued at more than $1,000,000, the most valuable part of it being a shipment of Alaska copper valued at $416,000.

Asphyxiated in Wine Vat.

SACRAMENTO, Oct. 3.—[By A. P. Night Wire.] While walking along the top of a wine vat in the cellars of the Elk Grove winery at Elk Grove last night Gustave Gianakupulos lost his balance and toppled in. Before his body could be recovered by comrades he was asphyxiated by deadly gases rising from the pulp at the bottom of the tank. His fellow workmen heard his cries and attempted to rescue him with grappling hooks, but he was dead when pulled out.

Cuts Artery; Bleeds to Death.

BINGHAM (Utah) Oct. 3.—[By A. P. Night Wire.] Peter Ovi, a miner, awakened this morning to find his room filled with smoke and flames. Although he lodged on the ground floor and the door was open he plunged headlong through a closed window. An artery in his arm was cut by broken glass and he died before a physician could be summoned.

Teachers Plan Meeting.

STOCKTON, Oct. 3. — [By A. P. Night Wire.] A. J. Oland, secretary of the California Teachers' Association, has notified Supt. James A. Barr of the city schools, that Stockton has been ratified as the convention city for December 26, 27, 28 and 29. It is expected that 2000 teachers will be in attendance. The San Joaquin county institutes will be held jointly with the convention.

Weds Wronged Girl.

SAN FRANCISCO, Oct. 3.—[By A. P. Night Wire.] Following his acquittal today in the United States District Court on a white slavery charge, Carrol F. Hooper took out a license to marry Clarice Jacquenot, the State's witness against him. Hooper brought the girl here from Portland, Or., and was arrested by the immigration officers.

Grubstaked Mine Wins.

SAN FRANCISCO, Oct. 3.—[By A. P. Night Wire.] Judge T. W. Wolverton handed down an opinion today in the United States Court of Appeals awarding $28,932 and a half interest in the mine near Fairbanks, Alaska, to D. H. Cascaden against George D. Dunbar, Charles Scott, W. G. Manly and A. C. Rice. Cascaden was grubstaked by the men and the dispute was brought over the terms of the contract.

Shannon Before the Senate.

SACRAMENTO (Cal.) Oct. 3.—[By A. P. Night Wire.] State Printer Shannon will undoubtedly be summoned to appear before the bar of the Senate at the special session of the Legislature to be held in November to tell why he refused to answer certain questions propounded to him by the Senate hold-over committee to investigate State textbooks.

The committe decided at an executive session to make an extensive report to the Senate recommending that Shannon be required to appear.

SALE ON SPRING STREET.

Construction of Steel and Concrete Office Building near Seventh Is Probability.—Narrow and Deep.

The erection of a steel and concrete business and office block of unusual proportions was made a probability yesterday when David Blankenhorn of Pasadena, together with certain associates, acquired from Phillip L. Wilson, president of the Traders' Bank, a lot of twenty-five feet frontage and extending from Spring street to Main, just south of Seventh street. The site has a depth of 190 feet. The block, it is said, will make up in height as well as in length from end to end what it lacks in width.

The consideration reported in the transfer is $75,000, or at the rate of $3000 a front foot. The property is directly across Spring street from the south line of the Van Nuys building, construction upon which is now underway, and in the direct line of the present southward trend of Spring street development. The property has been in the hands of the sellers for many years.

Hot Doings.

HOSPITAL CREW TO FIGHT FIRE.

REALISTIC DRILL PLANNED BY COUNTY'S OFFICIALS.

Old Administration Building Apparently to Be Enveloped in Flames While Nearly a Hundred Attaches Go Through Motions of Rescuing Patients.

While the old administration building of the County Hospital is apparently enveloped in flames nearly 100 attaches of the institution are to go through all the motions of rescuing patients and extinguishing the fire at 10 o'clock this morning.

In order to have an efficient fire-fighting crew always on hand at the hospital, Dr. Charles H. Whitman, superintendent of the institution, has requested members of the Los Angeles fire department to be present at this morning's drill and give the amateurs pointers. It is Dr. Whitman's intention to make these fire drills part of the regular routine at the hospital.

After the initial drill today the drill alarms will be sounded without warning and the fire-fighters will be expected to respond immediately and in order.

Elaborate plans have been arranged for today's fire drill. Everything will be done to make the proceedings as realistic as possible and while five effigies are being taken from the roof of the apparently burning structure, a score or more patients will be taken from the various wards on stretchers to the lawns where nurses will "attend" them.

About eighty porters and stewards and twenty nurses are to take part in the drill. In addition to members of the fire department the members of the Board of Supervisors have been invited to attend and watch the amateur fire fighters.

For the purpose of keeping patients from straying from the grounds of the institution and generally to beautify the hospital an ornamental fence of concrete and iron will soon be erected. It is to be eight feet high with electroliers set on high concrete posts about 100 feet apart. The base of the fence will be of concrete and the top of iron. There will be a massive gate house, of concrete, iron, brick and glass, and a gateman will be kept on duty constantly.

EQUAL SUFFRAGE ORATORY.

Flood Gates Are Scheduled to Be Raised at Blanchard Hall Saturday Evening in Gold Medal Contest.

A final flood of oratory on the equal suffrage question is promised to be released Saturday evening at Blanchard Hall, when the climax of the debates which have been held for the past five months by the Women's Christian Temperance Union and similar organizations will come. The winner of this contest is to receive a gold medal.

The seven competitors for the grand prize previously have received silver and gold medals in equal suffrage debates. They are Mrs. H. V. Wheeler, Mrs. Alice P. Woertendyke, Mrs. Gertha Herron, Mrs. Helen Gardner, Mrs. J. C. Meek, Mrs. Myrtle Belcher and Mrs. E. J. Allen. Mrs. Woertendyke lives in Pasadena, Mrs. Allen in Whittier and the others in this city.

The topics announced for the orations are: "The Trail of the Serpent, or a Woman's Logic," "Infirm of Purpose? Give Me the Daggers," "Young America's Plea for Equal Suffrage," "Why Women Want the Ballot," "Backbone," "How I Came to Vote," and "Shall Women Have the Ballot?" There will be vocal and instrumental music.

PITH OF THE NEWS FROM OUT THE MIDDLE WEST.

[BY DIRECT WIRE TO THE TIMES.]

CHICAGO, Oct. 3.—[Exclusive Dispatch.] After a week of near-winter weather, the mercury today took a jump from 54, where it stood at 7 p.m., to a maximum of 79, where it still remained at 7 p.m. Today was cloudy with the exception of a few hours in the afternoon. A heavy shower fell early this evening, but had no cooling effect. Middle West temperatures:

	Max.	Min.
Alpena	54	48
Bismarck	52	48
Cairo	88	70
Cheyenne	56	38
Cincinnati	82	56
Cleveland	64	46
Concordia	76	60
Davenport	84	54
Denver	68	46
Des Moines	78	56
Detroit	60	48
Devil's Lake	54	48
Dodge City	78	66
Dubuque	76	52
Duluth	56	44
Escanaba	54	50
Grand Rapids	58	44
Green Bay	58	50
Helena	50	32
Huron	66	52
Indianapolis	82	56
Kansas City	82	62
Marquette	52	44
Memphis	88	74
Milwaukee	66	54
Omaha	76	58
St. Louis	88	66
St. Paul	70	48
Sault Ste. Marie	52	38
Springfield, Ill.	86	58
Springfield, Mo.	84	56
Wichita	80	72

SECOND TRIAL FOR HYDE.

[BY A. P. NIGHT WIRE TO THE TIMES.]

KANSAS CITY (Mo.) Oct. 3.—It was stated today that Dr. B. Clark Hyde will be placed on trial a second time October 16 on a charge of having murdered Col. Thomas H. Swope.

KELLNER CASE TO REOPEN.

[BY A. P. DAY WIRE TO THE TIMES.]

LOUISVILLE (Ky.) Oct. 3.—Admissions said to have been made today by Joseph Wendling, in State's prison at Frankfort, Ky., convicted of the murder of little Alma Kellner, may lead to revelations of the child's fate that preceded discovery of her mutilated body in the basement of an abandoned school house here after months of search. It is reported that Wendling, who at his trial denied all knowledge of the child's murder, now admits that he had a part in the disposition of her body. Wendling was arrested in San Francisco last fall.

SUED FOR JEWEL THEFT.

[BY A. P. DAY WIRE TO THE TIMES.]

KANSAS CITY (Mo.) Oct. 3.—Miss Margaret Byington, defendant in a suit instituted by Mrs. S. B. Armour to recover $142,000, gave her deposition in the case secretly a few days ago, according to information that became known here yesterday. Mrs. Armour charged that Miss Byington, while acting as her nurse and companion, had taken bonds and securities from the Armour lock box at the New England National Bank and disposed of them. It is said that Miss Byington's deposition brought out little of value to Mrs. Armour's attorneys, as she was not allowed to answer questions that might incriminate her.

FIGHT ON WILL.

[BY A. P. DAY WIRE TO THE TIMES.]

CHICAGO, Oct. 3.—Charles W. Minard, former principal of the Marquette Night School, was charged yesterday with having destroyed or hidden the last will of the late Mrs. Mattie Minard, his first wife, who committed suicide on June 11, and with having mutilated a former will which he filed for probate. The charges were contained in a bill filed on behalf of Mrs. Lucetta L. Mather and J. Dallas Raver, sister and brother of Mrs. Minard, to set aside the will. Under the terms of the will, which has been filed for probate and admitted to record on July 27, Minard was named as the sole beneficiary. In a petition filed with the will, Minard set forth that his wife's estate amounted to $9400. Under the terms of the last will, the bill charges, a different disposition of Mrs. Minard's property was ordered and bequests of $500 each were left to Mattie Raver and Charles Raver, Mrs. Minard's niece and nephew. The bill charges also that the estate was valued at $20,000.

CITIES IN SPITE FIGHT.

[BY A. P. DAY WIRE TO THE TIMES.]

CHICAGO, Oct. 3.—The village of Forest Park has cut off access to five large cemeteries west of Chicago. The village Council last night passed an ordinance authorizing a toll to be charged to every vehicle which traverses the streets of the Forest Park. The cemeteries can be reached now only by the payment of a vehicle tax, which will place a prohibitive cost of every funeral procession going that way. The rates are as follows: For single horse vehicles, $4. For double horse vehicles, $5. For single-seated automobiles, $10. For double-seated automobiles, $20. In accordance with this schedule, drivers of hearses must pay $8 to use the streets of the village. Every vehicle in the procession will have to pay from $4 to $20. The ordinance, which is said to amount in a measure to spite, is believed to be aimed at the Chicago city administration, which refused to co-operate with Forest Park in the late traction fight affecting the suburb.

FAMILY TO RUN RANCH.

[BY A. P. DAY WIRE TO THE TIMES.]

COLUMBUS (O.) Oct. 3.—The Kirby family which has incorporated to operate a ranch near Oroville, Cal., left Columbus last July. William Kirby conceived the idea of finding independence and comfort for all by taking his sons and daughters and grand children, forty-two persons in all, onto a California farm.

LIBEL SUIT DISMISSED.

[BY A. P. DAY WIRE TO THE TIMES.]

CHICAGO, Oct. 3.—Congressman William Kent of California, a former alderman here, and Henry S. Fitch did not libel William O. Lamonte in 1896, according to a decision of the Appellate Court today. Lamonte's suit has been in the courts from 1896 until the decision affirming a lower court was filed today. Lamonte at that time was a candidate for the Illinois Legislature. During the campaign he charged Kent and Fitch with issuing libelous statements about him.

MARK TWAIN SITE SELECTED.

[BY A. P. DAY WIRE TO THE TIMES.]

HANNIBAL (Mo.) Oct. 3.—The Mark Twain monument commission, named by Gov. Hadley to select a site and erect a $10,000 monument in memory of the author for the State of Missouri, has, according to announcement today, chosen a site in Riverview Park here. The monument will overlook the Mississippi River.

PATCHES UP MARRIED LIVES.

[BY A. P. DAY WIRE TO THE TIMES.]

CHICAGO, Oct. 3.—In the first six months of Chicago's court of domestic relations, Judge Charles Goodnow has been able to patch 1250 cases without a trial. During this time the judge listened to 2454 cases of domestic trouble and married sixty-four couples. All except two of these marriages have been happy as far as the court can ascertain. "Home has been heaven, judge," said one woman, "since you talked to my husband. I didn't think any one could do so much for us." It has been the judge's policy to cause reconciliations whenever possible and not to take cases to trial. The court so far has collected more than $25,000 for the benefit of deserted wives and children. "I never use the word 'obey' in performing a marriage ceremony, and I don't believe it belongs there," said Judge Goodnow.

WANTED TO BE HANGED.

[BY A. P. DAY WIRE TO THE TIMES.]

CHICAGO, Oct. 3.—Threatened with a jail sentence, James Burgess, an Englishman and student at Northwestern University, begged Judge Newcomer in court yesterday that he be hanged instead. Burgess has been arrested for taking an automobile from the garage of his employer. With three companions—two of them women—and a negro chauffeur, Burgess made a boulevard tour. He and the negro were arrested as they were driving the car back into the garage. Judge Newcomer gave them a thirty-day sentence. "I'd rather be sentenced to hang," exclaimed Burgess. "A jail sentence would disgrace me with my school mates, my friends and my own father and mother. It would ruin my life forever." "Well," Judge Newcomer said. "I'll think it over. See if you can get a little money to pay a fine."

"HOW TO BE A MAYOR."

[BY A. P. DAY WIRE TO THE TIMES.]

CHICAGO, Oct. 3.—"The job of being a Mayor," will be the subject of an address at the Art Institute here next Thursday night by Mrs. Ella Wilson, Mayor of Hunnewell, Kan. The City Council of Chicago last night accepted an invitation to be present at the meeting which will be held under the auspices of the Illinois Women's Press Association. Mayor Wilson will be accompanied by her Chief of Police an Chief Clerk.

SCRATCH PADS FOR THE SCHOOL CHILDREN

The Times wants to start every scholar, young and old, in the new school year with a fifty-page scratch pad, which may be obtained FREE by calling at the Times Office, No. 531 South Spring street.

After Seven Years.

DEPORTED MINER SEEKS DAMAGES.

ORDERED OUT OF COLORADO IN DARK DAYS OF 1904.

Picks Eleven Rich Members of Mine Owners' Association As Defendants, and Alleges He and Others Were Inhumanely Treated. Suit Is Test Case.

[BY DIRECT WIRE TO THE TIMES.]

DENVER, Oct. 3.—[Exclusive Dispatch.] After waiting over seven years, one of the rioting strikers of the Western Federation of Miners who was deported from Cripple Creek by order of Gov. Peabody during the dark and bloody days of 1904, has begun suit for damages for deportation. He is Frank Akins, and he does not sue the Governor nor the militia commanders, who were long ago justified by the State Supreme Court. He sues, instead, eleven rich members of the Mine Owners' Association, which body aided the troops in selecting the most dangerous men among the strikers for deportation.

Akins, who asks $15,000 damages, claims that he was beaten and kicked and hit with guns; that the barrel of a gun was rammed down his throat, and that he, with many others, suffered extreme pain; that their captors took them from their homes without giving them any opportunity to provide for their families, and that they were cruelly torn from their wives and children, taken out of the State and warned never to return.

Akins, who is now 70 years old, was 63 at the time he claims he was deported. Witnesses will be summoned from all over the United States and many of the prominent men of Colorado will be called upon to testify.

HELLEN ASSASSIN IDENTIFIED.

Political Purposes Undoubtedly Behind Act Which Led to Killing of High Court's President.

[BY A. P. NIGHT WIRE TO THE TIMES.]

HELSINGFORS, Oct. 3.—The assassin of M. Von Hellen, president of the High Court of Justice at Abo was identified today by a shop-keeper named Loefdahls, 24 years old. The authorities state that the motive of the crime was undoubtedly political.

The victim for a short time in 1905 was procurator-general. He was leaving his home late last night when Loefdahls, who had hidden behind the outer door, fired two shots, one of which reached the heart. The assassin fired a third bullet into his own forehead and died in a few minutes.

Hunyadi János

Natural Laxative Water

Speedy Sure Gentle

Quickly Relieves CONSTIPATION

Washington.

FREAK LAWS UNDER FIRE.

Initiative and Referendum Attacked in Supreme Court.

Telephone Company Fighting Oregon Tax Legislation.

President and Gov. Wilson Are Quoted by Counsel.

[BY A. P. NIGHT WIRE TO THE TIMES.]

WASHINGTON, Oct. 3.—The task of attempting to put an end to all initiative and referendum legislation in this country began today in the Supreme Court of the United States.

Counsel for the Pacific States Telephone and Telegraph Company filed a brief attacking a taxing law of Oregon because it was enacted under an initiative clause of the State Constitution, which is alleged to be in violation of the Federal Constitution.

It is urged that the failure of the company to have a hearing before the raising of its taxes by the initiative method placed the company at a disadvantage with others taxed after being heard by the State Legislature. In this way, it was claimed, equal protection of the laws was denied.

TAX DENOUNCED.

The initiative amendment and the Oregon tax were denounced as violative of the right of each State to a republican form of government, which was guaranteed by the Federal Constitution. It was contended that in legislative assemblies the minority, rarely, if ever, fails to moderate the wishes o fthe majority, however powerful, but that government by direct legislation is government by brute force.

Gov. Woodrow Wilson of New Jersey was quoted as saying that a government must have its law-making body, as "it can no more make laws through its voters than it can make laws through its newspapers."

Reference was made to the claim that the initiative method of legislation is a check against corruption of legislators.

"It were better," the telephone company contended, "that the struggle against a business corporation should continue than they should be eradicated by theories and practices of government revolutionary in character and founded on error or injustice."

USE IS GROWING.

Replying to the contention that the initiative is a reserve power for rare use, the attacking brief quotes from the election records of Oregon to show that in 1904 two measures were on the ballot; in 1906, eleven; in 1908, nineteen, and in 1910, thirty-two.

It was asserted that no despot or monarch would be permitted to rule in any commonwealth of the nation, and yet "the despotism of the multitude is arbitrary and complete as the absolutism of a despot."

In this connection President Taft's views regarding the right of the minority, as expressed in his recent veto of the Arizona statehood resolution, were quoted.

SALT LAKE MAYOR PERPLEXED.

May Render Himself Liable Under White Slave Act if He Drives Fallen Women from City.

[BY A. P. NIGHT WIRE TO THE TIMES.]

SALT LAKE CITY, Oct. 3.—The Mayor and Council of Salt Lake City and the Sheriff of Salt Lake county are investigating whether they will render themselves liable to prosecution under the "white slave" law if hey accede to the demands presented them by the club women of the city.

The club women have addressed a demand to the officials that they appropriate money and give their aid to return the former occupants of the "stockade," the restricted district recently closed, to their former homes in other towns and States. The demand recites that the former inmates of he "stockade" who were rendered homeless and destitute when it was closed, have scattered through the city, and that they refuse assistance to lead better lives.

Councilman Fernstrom has raised the question as to whether the sending of these women into other States does not constitute an offense under the "white slave" law, and the City Attorney has been asked to render an opinion.

The Mayor and Sheriff have refused to announce what action they will take on the request.

CAPT. HAINS GETS FREEDOM.

Pardoned From Sing Sing, Met by Father, Goes to New York—Latter's Efforts Aid Son.

[BY A. P. DAY WIRE TO THE TIMES.]

OSSINING (N. Y.) Oct. 3.—Capt. Peter C. Hains, Jr., who killed William E. Annis in August, 1908, received his pardon today and left Sing Sing prison. Accompanied by his father, Gen. Peter C. Hains, U.S.A., retired, he took a train for New York City.

Haines's pardon was brought about mainly by the efforts of his father. What finally caused the Governor to act, however, was a petition signed by all the jurymen who found him guilty of manslaughter. His sentence was not less than eight nor more than sixteen years.

Hains's defense at his trial was that a blow on the head when a boy had affected his mind. His attorneys also declared he had been frenzied by stories of reintions between Annis and Mrs. Hains. Hains got a divorce from his wife last August. After his imprisonment Hains resigned from the army.

Superb Routes of Travel.

SANTA CATALINA ISLAND

SPEND A FEW OF THESE Delightful Fall Days AT THE Hotel Metropole

European Plan—$1.00 per day and up. Meals a la carte—excellent cuisine.

Let us make reservations.

BANNING CO. Agts., 104 Pac. Elec. Bldg. Main 4492. P4576.

BIG 3 San Francisco & Portland S. S. Co.

S.S. BEAR. S.S. ROSE CITY.

Largest and Newest Modern Coast Liners on the Pacific for San Francisco, Astoria, Portland Without Change.

$8.35 First Class—San Francisco—Second Class $5.35.

ALL RATES INCLUDE BERTH AND MEALS.

Sailings October 6, 11, 16, 21, 26, 31, November 5, 10, 15, 20, 25, 30.

Pacific Mail S. S. Co.

S.S. Manchuria. S.S. Mongolia. S.S. Korea. S.S. Siberia.

For Honolulu, Japan, China, Manila and Around-the-World Tours.

PANAMA LINE

For Mexico, Central America, Panama. Connecting for South America and New York.

A. OTTINGER, Gen'l Agt. C. G. KRUEGER, Dist. Pass. Agt.

Phones—Home A3751; Sunset, Main 1904. 517 SOUTH SPRING ST.

GREAT NORTHERN RAILWAY

IT COSTS NO MORE To Go East via San Francisco, Portland and Seattle

Superb Service, Magnificent Scenery

Optional Rail or Ocean Route to Seattle

Get Illustrated Booklets and Full Information from J. W. PHALON, T. F. and P. A.

605 South Spring Street, Los Angeles, Cal. Telephone Sunset Broadway 1314, Home P1364.

San Francisco $7.35 FIRST CLASS

Portland, $17.25, Seattle, $22.75 Including Berth and Meals. Foreign Steamship Tickets to Europe, China, Japan, Honolulu.

TICKET OFFICE Independent S.S. Co. 610 So. Spring St. Tel. Main 8921; 10396.

Excursions Union Pacific Ticket Office 557 S. Spring St.

CATCHY SONGS Our "request" repertoire is a long one. She will sing any song you desire at CAFE BRISTOL, Spring & Fourth.

Disappointment.

FRANK GOULD IS LOSER IN FIGHT.

FAILS TO GET DIRECTORSHIP ON BROTHER'S LINE.

St. Louis Southwestern Stockholders Elect Board Favorable to Interests Represented by Edwin Gould, Its President—Litigation Unlikely to Ensue.

[BY DIRECT WIRE TO THE TIMES.]

ST. LOUIS (Mo.) Oct. 3.—[Exclusive Dispatch.] Frank Gould was beaten today in his fight to have

Gould Brothers,

Who are opposing each other for the control of the St. Louis Southwestern (Cotton Belt) Railway.

personal representation in the directorate of the St. Louis Southwestern (Cotton Belt,) Railroad at a meeting of stockholders in the company office, here. R. Lancaster Williams, was defeated and the old directors, all friendly to the Edwin Gould interests were re-elected. Edwin Gould is president of the road. He opposed his brother's effort to break into the directorate.

Henry W. Anderson, counsel representing Frank Gould interests issued a statement that no litigation will follow the rejection of Frank Gould's candidacy for the directorate. He said that to insist upon a contest at this time would lead to controversy and possibly to litigation.

The one object of the minority interests he said, was to broaden the representation on the board by electing one independent member. The interests of the company will now be conserved, he said, by accepting the election as final and abiding by it.

The directors elected were: F. H. Britton, St. Louis; R. M. Galloway, New York; William H. Taylor, New York; E. T. Jeffrey, New York; Murray Carleton, St. Louis; Tom Randolph, St. Louis, Edwin Gould, New York; Howard Gould, New York; Winslow S. Pierce, New York.

FRANCE'S TRIBUTE TO DEAD.

Imposing Funeral Ceremonies for 168 of Victims of Liberte—American Navy Sends Wreath.

[BY A. P. NIGHT WIRE TO THE TIMES.]

TOULON (France) Oct. 3.—A wreath with a broad ribbon of black was placed today in the name of the American navy on the caskets of the Liberte's dead in the arsenal by the naval attache of the American Embassy, Commander Henry Hough.

The obsequies for those who lost their lives when the battleship was destroyed by an explosion and fire in the harbor September 25, were held today. They began with a requiem mass at the Church of St. Louis, celebrated by the Archbishop of Frejus. At the conclusion of these rites 168 caskets, containing only the bodies that had been identified, were placed upon twenty-four gun carriages, seven to a carriage. The chief mourner, President Fallieres, was followed by the members of the Cabinet, the presidents of the two chambers of Parliament, deputations from the municipalities of Paris and other large cities of France and the foreign naval attaches.

In front of the municipal theater the pressure of the crowd broke the formation of the troops lining the square. The procession was rudely disturbed by the crush of those who became panic-stricken. The ministers and other high officials endeavored to calm the storm, but despite their efforts President Fallieres and the carriages containing several ministers were completely separated from the cortege for some time.

At he arsenal funeral orations were delivered by President Fallieres, the Minister of Marine, M. Delcasse and others. At the close of these services the bodies were transported for burial to the places from which the men had been recruited. The unidentified dead and portions of the bodies of more than forty men were buried in the cemetery of Toulon.

City Restaurants.

PEK-IN CAFE

419 South Main Street.

George Lem, Manager

The most popular and up-to-date Oriental cafe—good place for noon lunch or supper. Chop Suey noodle, and all Chinese-American dishes, strictly first-class. Wine and liquor served with meals.

Canton Cafe

527 So. Main Street

New and up-to-date Chinese Restaurant. Chop Suey and Oriental dishes, with European dishes on short notice. Music. Wines, Liquors with meals. Under new management.

Resorts

HOT BATHS RADIUM SULPHUR SPRINGS

Sparkles and Foams like Champagne

BATHE IN LIQUID SUNSHINE

Most Radio-Active Curative Water

CURES RHEUMATISM, SCIATICA, COLDS, CATARRH, STOMACH, LIVER, KIDNEY, BLOOD POISON AND NERVOUS DISEASES. POOR CIRCULATION, FEMALE TROUBLES. PHYSICIAN IN CHARGE. WATER DELIVERED. SEND FOR BOOKLET. LOS ANGELES, CAL. MELROSE AVE. CARS DIRECT TO SPRINGS

Steamships.

Canadian Pacific Steamships

The Tourist Highway and Scenic Route to Europe, via the St. Lawrence River, the shortest ocean passage. Less than four days at sea by the "EMPRESSES OF THE ATLANTIC." Weekly sailings, Montreal, Quebec to Liverpool. First cabin, $92.50; second cabin, $52.75; one-class cabin (II.) $50; third cabin, $36.00 and $31.25. For particulars ask local agents, or A. A. POLHAMUS, General Agent, 609 South Spring Street, Los Angeles.

New Zealand and Australia

(Union Line of N. Z.)

VIA TAHITI AND WELLINGTON

Direct through steamers sailing from San Francisco Oct. 18, Nov. 15 and every 28 days. Wellington and back, 1st class, $244. Other rates also low. The line to Isles of the South Seas. For reservations see Canpon Railroad Agents, or A. M. Culver, Agt., 334 S. Spring St., Los Angeles, or address Oceanic S. S. Co., San Francisco.

Britton, St. Louis; R. M. Gallaway, New York; William H. Taylor, New York; E. T. Jeffrey, New York; Murray Carleton, St. Louis; Tom Randolph, St. Louis, Edwin Gould, New York; Howard Gould, New York; Winslow S. Pierce, New York.

THE TIMES FREE INFORMATION BUREAU

531-33 South Spring Street

ADVERTISING COPY AND SUBSCRIPTIONS RECEIVED.

THE TIMES FREE INFORMATION AND RESORT BUREAU is for the accommodation and benefit of persons seeking interesting routes of travel, desirable hotels or resorts for recreation and recuperation at the seashore or in the mountains.

Particulars are furnished by competent attendants and by correspondence to the general public regarding rates and attractions of railroad and steamship lines, hotels, pleasure and health resorts. Photographs, descriptive circulars and transportation literature are kept on hand for inspection and distribution. Times readers can obtain in a few minutes without the delay incident to writing for it, all the information desired for a safe and enjoyable journey or vacation. This service is absolutely free.

Resorts.

Why not spend your vacation at MT. WASHINGTON

1000 feet above the sea. Scenery unsurpassed. Hotel first class. Summer rates.

Hotel Hollywood

SPECIAL LOW SUMMER RATES. In Hollywood, flower gardens, tennis courts, bowling green, etc. Los Angeles Electric cars pass the door direct to ocean. MRS. M. J. ANDERSON, STANLEY S. ANDERSON, Mgr. Home 67011, Sunset Hollywood 4.

New Arlington Hotel

SANTA BARBARA—E. P. DUNN, Lessee

Absolutely Fireproof. Special low summer rates. All outside rooms.

THE ROADS TO SAN DIEGO ARE IN FINE CONDITION. TRY AUTOMOBILES LOS ANGELES DIRECT TO THE

ABSOLUTELY FIREPROOF U. S. GRANT HOTEL

San Diego, Cal. It denotes every modern thought of Hotel construction. The most of them all. Two fireproof unit plants. Large spacious lobbies, private parlors, palm gardens. A CITY WITHIN ITS WALLS. Conducted on the European plan. Under management of J. H. HOLMES. Los Angeles representative Harry D. Dibbs, 344 Pacific Electric Bldg. Both phones. Bdwy. 1443; P4443.

SPEND OCTOBER AT BEAUTIFUL FIREPROOF HOTEL VIRGINIA

Long Beach, Cal. The Southland's hostelry of quiet luxury. Autoists should try the new boulevard from Los Angeles and dine at this magnificent hotel. Rates various phone Carl Stanley, Mgr.

TALLAC and BROCKWAY

The scenic and fishing resorts that have made Lake Tahoe famous. The State road from Sacramento, Placerville to Tallac now open. The grandest auto trip of all—good good. Inquire Peck-Judah or Times Information Bureau. Address Tallac & Comstock, Lake Tahoe, Cal.

KEEN AIR, KEEN APPETITE, KEEN ENJOYMENT

KEEN CAMP 6500 feet elevation, in San Jacinto Mountains. Dancing Pavilion, Tennis, Bowling, Billiards. Daily Stage. Rates $11.00 to $12.00 per week. Write for particulars. PEROT WALKER, Mgr.

METROPOLE HOTEL 143 Pier avenue, Ocean Park. Home Phone 4231. First-class commercial and Tourist Hotel. European Plan. Rates Reasonable. We specialty of week-end parties. For further particulars call at L. A. Times Information Bureau. Make reservations for summer season.

Hotel Lee Sixth and Figueroa. European—new, fireproof; central, five minutes from everywhere by car. Rates 75c up, with private bath $1 up. Special rates to permanents. Take cars from Southern Pacific. Washington car from Santa Fe station direct to hotel. Los Angeles, Cal.

Mount Wilson Hotel Situated on beautiful Mount Wilson, 6000 feet above the sea; where comfort is always assured. H. R. Rea, Los Angeles Office, 246 Mercantile Place. Bdwy. 1643, P4643, or 56 Pasadena. P. O. Box 1

Los Angeles Hotels.

Rampart Apts. NOW OPEN. C. E. MOORE, Manager. WEST SIXTH AND RAMPART. Between Westlake and Sunset Parks. In the heart of the Beautiful Westlake and Wilshire District. The RAMPART is a new, modern, FIRE AND SOUND PROOF building of concrete, finished in hardwood. Built-in buffets, marble and tile bath rooms, with showers. Extra large clothes closets; perfect ventilation and sunshine throughout. Each apartment is complete for living, dining, bedroom; kitchens perfectly equipped. Large balconies, sun parlors, billiard and billiard rooms, roof garden, etc. Elegantly furnished, surrounded by home atmosphere. Rates, $65 to $125. No extra charge for telephones, gas, electricity or janitor cleaning. Unexcelled service. Servants' quarters. Garage. The magnificent RAMPART excels, in every respect, any Apartment west of New York. The public is invited to inspect.

Hotel Woodward

American and European plan. Modern fire-proof hotel. Rates, American plan, $2.50 per day and $12.50 per week; European $1.00 per day, with bath $1.50 to $3.00; $6.00 to $10.00 per week. GUY E. WOODWARD, Manager, 431 West Eighth Street.

When in Los Angeles Stop at NEW HOTEL BROADWAY

250 Rooms—Newly Furnished —Up-to-Date

205 NORTH BROADWAY

HOTEL BERG APARTMENTS Cor. 8th and Figueroa sts., 915 W. Walking distance. New and elegantly furnished two and three-room apartments and single rooms. First-class in every respect. Reasonable rates, every comfort, Phone

Buckingham Apts. 1110 Ingraham St. Walking Distance

(Open October 1st, 1911.)

Two and three-room furnished suites, new house and new furniture. Everything modern. Rates reasonable. (West 7th st. car.) Phones: Home 55011; Sunset Main 8286.

Ivins Apartments Figueroa at Tenth St.

Most modern six-story apartments on the Coast; every comfort, refined surroundings, billiard, ball and card rooms. J. A. BLOOD, Proprietor.

THE PRINCESS APARTMENT HOTEL THE HOME OF REFINEMENT WILSHIRE 1440 722 South Bonnie Brae

Supremely appointed Delightful Sun Parlor Home 51757

Chamouny Apt's. "An Apartment House That Is Different." Cor. W. 11th and Grand View Sts. Beautiful and Imposing. Ideal location. Only 12 minutes from town. Private tennis court and garage. Furnishings and appointments are elegant. In fact among apartment houses it's in a class by itself. PHONES 55205 and WILSHIRE 1364.

Hon lulu Hotels

HAWAIIAN HOTELS

Alexander Young Hotel in center of city of Honolulu. 300 rooms with private bath. Beautifully furnished; dining rooms and cafe, roof garden, etc. European plan.

Moana Hotel on the famous Waikiki Beach. Large four-story main building, with cottage annexes; tennis courts, sea bathing, surf and canoe riding, garage, etc. American plan.

Hawaiian Hotel, near center of city; tropical surroundings. Rooms with or without bath. Young Cafe only two minutes walk.

Electric street cars pass all three hotels.

J. H. HERTSCHE, General Manager.

Pasadena Hotels.

Hotel Maryland & the Maryland Bungalows ALWAYS OPEN D. M. LINNARD Mg'r., Pasadena

Superb Routes of Travel.

NO EXTRA CHARGE FOR BERTH AND MEALS.

$7.35 First Class, San Francisco, Sunday Sailing
$8.35 First Class, San Francisco, Thursday Sailing
$5.35 Second Class

FOR SAN FRANCISCO, SEATTLE, TACOMA, VICTORIA, VANCOUVER. Eureka, Spokane, Prince Rupert, Skagway, Honolulu, Sacramento, Napa, Vallejo, Stockton.

THROUGH TICKETS EAST by sea-and-rail at same fares as all-rail, except berth and meals on Pacific Ocean are included without extra charge, via SAN FRANCISCO, or VICTORIA, or SEATTLE, and direct routes to Chicago, New York, Denver, Salt Lake City and all other destinations.

NORTHBOUND SAILINGS: Steamers GOVERNOR or PRESIDENT every THURSDAY. QUEEN every Sunday. SOUTHBOUND for SAN DIEGO, Coronado, Ocean Excursions every Saturday. San Pedro 10:30 a. m. WEDNESDAY and SATURDAY. LARGEST STEAMERS—BEST SERVICE.

PHONES Sunset Main 8, Home A3393. TICKET OFFICE: 340 SOUTH SPRING ST.

$7.00 FIRST CLASS San Francisco SECOND CLASS $5.00

Berth and meals included. Portland, $17-$18; SEATTLE, $21-$15. Unsurpassed accommodations. Sailing Tuesday, Thursday and Saturday. Main 1320. WEST COAST STEAMSHIP LINE, 601 S. Spring Street.

At R.

SUFFRAGE WAR EVEN ON OCEAN.

Father Vaughan Differs With Enthusiastic Lecturer.

Prefers the Wife at Home While Husband Toils.

'And That's the Cue to An Argument Aboard Ship.

[BY DIRECT WIRE TO THE TIMES.]

NEW YORK, Oct. 3.—[Exclusive Dispatch.] When the Minnetonka of the Atlantic Transport Line docked yesterday the men aboard united in saying that land was never so welcome before. All were anxious to get away from the ship as quickly as possible because of a suffragette war that had been on since last Tuesday night.

The trouble was precipitated by Father Bernard Vaughn, the celebrated London pastor, whose utterances on gambling in the smart set of

Father Bernard Vaughn,

Celebrated London pastor, who extolled "woman who stays at home," on voyage ending in New York Monday.

London six years ago caused King Edward to revise his calling list. Father Vaughn is here to study conditions in this country.

Last Tuesday night Harry Phillips, a noted suffragette leader and lecturer, who comes to the United States with letters to Mrs. Belmont, and a determination to work for the emancipation of women, advertised there would be a suffrage meeting in the saloon of the Minnetonka and Father Vaughn would preside.

Mr. Phillips opened the meeting with a slam at the domination of man and said that the time had come when woman was no longer the drudge, but was man's equal.

"I don't agree with the speaker," said Father Vaughn, "for that is not the kind of woman I admire.

"The kind of a woman I think most of," continued Father Vaughn, "is the one who stays at home and makes home perfect while the husband is toiling to support his family."

Loud and enthusiastic applause had greeted Mr. Phillips, but there were only a few who dared to show their sympathy for Father Vaughn, who promptly stalked out of the meeting.

The argument was taken up by the passengers, and continued until the boat docked.

CAPT. LANDERS IS ACQUITTED.

Army Officer Who Locked up Farmer at Fort Caswell, N. C., for Selling Watermelons, Cleared.

[BY A. P. DAY WIRE TO THE TIMES.]

WASHINGTON, Oct. 3.—Capt. Howard L. Landers, of the coast artillery corps, stationed at Fort Caswell, N. C., has been acquitted by court martial of the charge of wrongfully locking up a farmer in the guard house because a wagon-load of watermelons was being sold to the soldiers at a price above that placed on them by the officers. The farmer appealed to Senator Overman, by whom the matter was brought to the attention of the War Department.

SANTA FE EARNINGS GROW.

CHICAGO, Oct. 3.—The total income of the Atchison, Topeka and Santa Fe system for the fiscal year ending June 30, 1911, was $109,772,481, as against $107,543,259 in 1910, according to the annual report made public today. The total operating expenses were $75,689,094.82, and the fixed charges $12,712,319, leaving a balance of $21,317,027, against $20,625,734 last year. The average mileage operated was 10,250.12, an increase of 434 miles in the year.

RIOT CALLS ARMY.

(Continued from First Page.)

started toward near-by stores. They were met with a hail of stones and other missiles and before they had fought their way back to the train three residents were slightly hurt, and it is said several strike-breakers were injured.

Guards accompanying the men deny that payment was refused for the goods taken at Winona.

The train was made up of ten coaches, with about 700 shopmen and clerks recruited in northern cities.

STRIKE BREAKERS PUT IN JAIL AT M'COMB.

[BY A. P. NIGHT WIRE TO THE TIMES.]

JACKSON (Miss.) Oct. 3.—The Third Regiment, Mississippi National Guard, has been ordered to McComb City, Miss., to suppress riots raging there as a result of the Illinois Central strike.

Early tonight it was reported that a train bearing strike-breakers en route to New Orleans was riddled with bullets as it passed through the outskirts of McComb City. The result of the shooting was not known, as the train continued on its course.

Late today one man was fatally injured and several others severely hurt in a pitched battle between three carloads of strike-breakers and a mob at McComb City. Pistols were fired, stones hurled and clubs wielded on both sides.

E. H. Montgomery, a striker, sustained a fractured skull and it is thought he will die.

Two companies of militia at Natchez, Miss., and later the entire Third Regiment, were ordered out.

The train reported to have been riddled with bullets arrived at McComb City and after detaching three coaches of strike-breakers continued on its way to New Orleans. The three coaches were brought to the McComb City station by a switch engine and immediately a free-for-all fight was precipitated.

Reports are conflicting as to which side began the fight, but it is said that the strike-breakers were fighting when they descended from the coaches.

The authorities secured the help of citizens and all the strike-breakers were arrested.

ILLINOIS CENTRAL NOT HIRING STRIKE-BREAKERS

[BY A. P. NIGHT WIRE TO THE TIMES.]

CHICAGO, Oct. 3.—No more men will be hired at present to fill the places of strikers on the Illinois Central road, according to a statement issued tonight from the office of Vice-President Park. Enough men are now at work to keep up light repairs indefinitely, it is said, and the manufacture of numerous locomotive and car specialties will be discontinued. Mr. Park said:

"None of the men who went out have returned to work and on receipt of belated orders a few additional men have gone out at different points, but considering the new men who have been employed, we have more men at work today than yesterday. We have stopped hiring men for the present and are resuming normal conditions."

Five hundred employees of the Burnside shops were not molested tonight when they left work. Several hundred strikers gathered around the plant, but did not offer to molest the strike-breakers.

HILL EXPRESSES BELIEF STRIKERS CANNOT WIN.

[BY DIRECT WIRE TO THE TIMES.]

SEATTLE (Wash.) Oct. 3.—[Exclusive Dispatch.] That the federated shop employees of the Harriman system and the Illinois Central are riding to a fall is the strong belief of James J. Hill. Mr. Hill expressed sympathy for the strikers, who, he believes, will find out railroads involved in the present strike will quickly fill the places vacated by the strikers and that the latter will be out of employment for a long period.

"The strike of the shopmen is very untimely," Mr. Hill said. "Here in Seattle and on the Pacific Coast you do not have such a large percentage of unemployed men as prevails in the East. The coast has been fortunate in this respect. The number of unemployed workmen, skilled and unskilled, in the East and the Middle West, is so large that the shop employees of the Harriman roads and the Illinois Central have no chance to win."

The Hill party is en route to Portland tonight to be present at Bend, Or., at the celebration and driving of the golden spike commemorating the completion of the Oregon Trunk Railway.

STRIKE BREAKERS AT SAN FRANCISCO NOW.

[BY A. P. NIGHT WIRE TO THE TIMES.]

SAN FRANCISCO, Oct. 3.—Seventy-two strike-breakers arrived here late this afternoon from Chicago and were taken directly to the shops of the Southern Pacific. Forty union pickets were on duty when the strike-breakers entered the stockade, and a crowd of union sympathizers was gathered about the shops, but there was no demonstration. The non-union men will be fed and sheltered within the stockade.

Officials of the federated shopmen tonight express themselves as satisfied with the situation. The railroad company issued no statement. The strikers claim tonight that a number of the strike-breakers who arrived today deserted within a few hours. There has been no violence here since the strike was ordered.

SOUTHERN PACIFIC MAN SAYS THAT ALL'S WELL.

[BY DIRECT WIRE TO THE TIMES.]

SANTA BARBARA, Oct. 3.—[Exclusive Dispatch.] Following the posting of the notice in the Southern Pacific yards to the effect that all strikers who wish may return to work by tomorrow evening at 6 o'clock, E. J. Hatch, traveling engineer for the company, arrived on the scene.

Concerning this notice, Mr. Hatch said:

"Only the best men will be taken back. The company has been waiting for some time to clear out a lot of undesirable men, and now the chance has come for it to do so without taking the initiative. Any men who are re-employed will be taken back as individuals, without regard to the unions. They forfeited all union right by breaking the agreement with the company which each one of them had signed.

"So far as the effect of the strike on the working conditions on the road and the travel, if we were not constantly asked about the matter, we would soon forget there was a strike.

"No railroad man, unless previously informed, could tell from the condition of the road or the rolling stock that a strike was on."

According to shopmen now on strike no strike-breakers have been brought here up to date to take the place of the men who answered the call. It is expected that workers will be brought here within a few days and that before the end of the week a sufficient number of men to repair all the engines that can be brought here, will be on hand.

The work on the local round-house is being rushed, and it is understood that it will be completed within a few days.

NO DISORDERS TAKING PLACE AT OGDEN, UTAH.

[BY A. P. NIGHT WIRE TO THE TIMES.]

OGDEN (Utah) Oct. 3.—Superintendent Rowlands of the Southern Pacific stated tonight that the company would make no effort to put on men in place of the strikers until after tomorrow noon. No disorders have been reported.

An unconfirmed rumor says that efforts are being made to have members of the trainmen's union aid in the inspection of trains, and that as a consequence of this action, there is a growing danger of an extension of the strike to the traffic department.

A recruiting station for strike-breakers was opened here today.

SITUATION EXISTING AT OTHER CENTERS.

[BY A. P. NIGHT WIRE TO THE TIMES.]

KANSAS CITY, Oct. 3.—Many men applied for work at the Armstrong shops of the Union Pacific Railroad here today. One hundred sheet metal workers employed at the local shops have not obeyed the strike order.

STRIKERS AT TUCSON ALL STANDING PAT.

[BY A. P. NIGHT WIRE TO THE TIMES.]

TUCSON (Ariz.) Oct. 3.—Notwithstanding the ultimatum issued by Superintendent Dyer of the Southern Pacific yesterday, that no men, who did not apply for reinstatement by Wednesday morning would be re-employed again by the company, none of the shopmen on strike returned to work today. The men held a meeting and decided to remain firm.

The strikers claim several engines have "gone dead" along the division, but this is denied by officials. All trains, it is known are running on time.

Superintendent Dyer claims no strike-breakers are needed, as the shops here are running in good condition.

At Salt Lake City.

SALT LAKE CITY, Oct. 3.—[By A. P. Night Wire.] A party of twelve skilled mechanics recruited here, were sent to the Southern Pacific shops at Sparks, Nev., and the Oregon Short Line shops at Pocatello, Idaho, this afternoon, to replace strikers.

At Spokane.

SPOKANE (Wash.) Oct. 3.—[By A. P. Night Wire.] An effort to induce union men employed on all railroads operating into Spokane to organize a general boycott on the Harriman system in this city and elsewhere, is being made by local union strikers.

At Laramie.

LARAMIE (Wyo.) Oct. 3.—[By A. P. Night Wire.] The following notice signed by C. E. Fuller, assistant general manager of the Union Pacific, was posted in all Union Pacific shops this afternoon: "All motive power or car department employees who left the company's service on Saturday, September 30, or who have not since reported for duty, desiring employment, must make application before noon, Wednesday, October 4."

At Stockton.

STOCKTON, Oct. 3.—[By A. P. Night Wire.] Special railroad officers and deputy sheriffs are searching for an alleged striker, who, this morning, removed a coupling pin from a Southern Pacific freight train at West's Winery near this city, breaking connections and causing the train to separate.

At Portland, Or.

PORTLAND, Oct. 3.—[By A. P. Night Wire.] No defections have occurred in the ranks of the local Southern Pacific strikers. A few who went to work yesterday yielded to the persuasions of the pickets and did not show up this morning. No attempt had been made by the railroads to fill the strikers' places and so far as known no strike-breakers are on the way to this city.

Stomach Sufferers Squander Millions

—In Search of Relief.

The world is full of disordered stomachs and 90 per cent. of the money spent upon physicians and drugs goes in an attempt to cure the stomach.

People are made to believe that in order to gain health they must doctor their stomachs and use cathartics. So the doctor gets his fee for the stomach treatment and the druggist for the physic, until the savings of a lifetime are exhausted and yet no cure.

Let's be reasonable.

The sick stomach is in every case the result of over-eating, hurried mastication and improper choice of foods. the mucous lining all the way down the food tract loses its sensitiveness, and when food is forced down the muscles fail to respond. They do not churn the food as they should. The glands no longer give out gastric juice to dissolve the food and render it capable of assimilation. The man has become a dyspeptic.

There is one sure way and only one to bring positive relief. Put into that stomach of yours the very elements that it lacks to get that food into liquid form. It takes pepsin diastase, golden seal and other ferments to accomplish this. The healthy stomach contains these elements. The dyspeptic stomach lacks part or all of them. Stuart's Dyspepsia Tablet is made up of just what the dyspeptic stomach lacks—Nature's digestives.

Stuart's Dyspepsia Tablets are not a medicine nor drug, not a cathartic. They do not cure anybody of anything but Dyspepsia and Indigestion and such ailments as arise from poorly digested food.

While they digest the food the stomach recuperates. The mucous membrane is coming out of its stupor, the gastric juice is coming to the surface, the muscles are regaining their power. The body takes on new life, the skin gains color, and the eyes are no longer tinged with yellow. You live.

Why doctor and why drug yourself? Stuart's Dyspepsia Tablets will take care of your food while Nature cures you.

Try a box at your druggist's, 50 cents. Or, if you prefer a free trial package before buying, send your name and address today. F. A. Stuart Co., 150 Stuart Bldg., Marshall, Mich.

DEVELOPMENTS OF TUESDAY IN GREAT RAILROAD STRIKE.

THIRD REGIMENT, Mississippi National Guard, called out to quell riot at McComb, Miss.

One man shot and killed and another wounded at Houston, Tex., in clash between strikers and strike-breakers.

Switchman shot and seriously wounded by a machinist strike-breaker at Mound City, Ill.

Another Federal injunction procured by Illinois Central, protecting its lines from Cairo to Kankakee, Ill.

Police at Burnside shops of the Illinois Central establish a station in a Pullman coach inside the gates, to be ready for any emergency.

Machinists at points along Illinois Central line circulate petition calling on general officers to call strike off or give them withdrawal cards.

Illinois Central discontinues the hiring of strike-breakers, on the ground that it has enough men for immediate requirements.

Harriman railroads give old men until noon of October 4 to return to work to preserve their standing with the company.

Strike leaders say men are standing firm and acts of violence committed so far have been the work of strike-breakers.

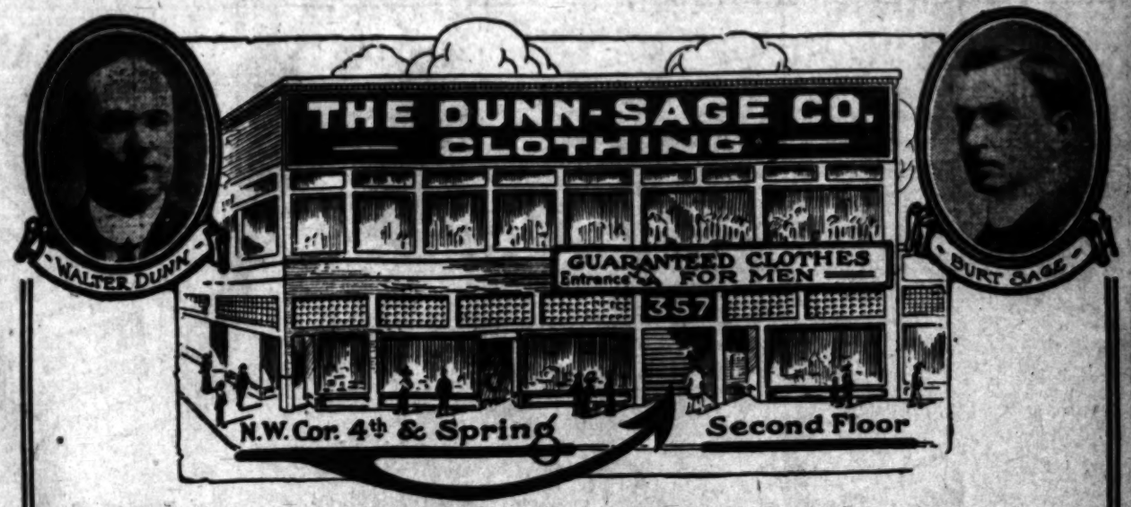

THIS ANNOUNCEMENT is of a *new* Clothing Store for men—a store that is *different*—a store that will sell *only* "Guaranteed Clothes." The Dunn-Sage Co. opens its doors to the public *tomorrow,* Thursday, October 5th. The men who are going to run this *new store* are Walter Dunn and Burt Sage, both of whom were for years connected with prominent Spring Street clothing houses. You probably know these men. If not, it will pay you to get acquainted with them; to find out about the *new way* they're going to sell Men's Clothes—under an iron-clad guarantee. This means that *only* dependable Clothing—such as the manufacturers themselves are willing to stand back of—will be handled. It means *safety* and *satisfaction,* absolutely, to every purchaser of a Suit or Overcoat from The Dunn-Sage Co.

The Guarantee

Every Suit or Overcoat that goes out of this store will carry the following guarantee, signed by a member of the firm: "If the wear of this garment is not satisfactory, we will refund your money or replace it with a new one."

The Dunn-Sage Co.,
By.....

Every Buyer Protected

We want you to *know* that this Guarantee means *exactly* what it says. It's a new way of selling Clothes, but we believe it's the *right* way—the *only* way that a customer's interests can be fully safe-guarded. If you buy a Suit or Overcoat from us, you are assured of your money's worth—or your money back. If this method of doing business appeals to you, come in Thursday and look us over. We invite criticism, and comparison.

Suits and Overcoats

$15.00, $20.00 and $25.00

BUSINESS SACK SUITS, and the new 3-button English Sacks, are shown in plain colors, checks, stripes and novelty mixtures—selected all-wool materials, carefully and conscientiously tailored. In Overcoats, the popular fancy is for single and double-breasted Ulsterettes; while for more formal occasions, the Raglan and the Chesterfield are strong favorites. Box coats are somewhat longer than in former seasons, while Rain Coats are about the same length as last year. The Dunn-Sage Co. will confine its business to Suits and Overcoats at $15, $20 and $25—and will at all times offer the best values possible to procure at these prices.

$5 to $10 Saved

While our Store is located in the heart of the Retail Clothing District—we are on the SECOND FLOOR, where we pay only a nominal rent, and where our other expenses are proportionately low. This saving enables us to give our customers from $5 to $10 MORE VALUE in a Suit or Overcoat than we could possibly give in an expensive ground-floor location.

The DUNN-SAGE Co.

Guaranteed Clothes for Men

357 SOUTH SPRING - SECOND FLOOR

ORANGE VISTA

Get Some of the Big Money From ORANGES and LEMONS

Develop a grove at Orange Vista and your future is assured. You'll find yourself enjoying a large, steady income after your grove is in bearing. This is an opportunity to secure land at "first cost." The price is only $300 an acre, and abundant water for irrigation goes with it. Orange Vista is near Riverside, located at an elevation above the frosts—the true granite soil that brings the golden fruit to perfection. Good, thriving city close by with excellent transportation and freight facilities. No doubt about your success at Orange Vista. You can buy on very easy terms. If you are unable to spare the time yourself I will plant your grove and cultivate your trees under expert care, until they are in good bearing. You don't have to do ANY of the work. Call or write for my interesting booklet, full of facts and photographs about Orange Vista. Learn about my Free Excursions.

EMIL FIRTH
346 So. Broadway
"You're Safe at Firth's."

L. A. Art Leather Co.

128 E. NINTH ST.

Mount and Make All Kinds of Fabric and Beaded Bags to Order.

ALL KINDS OF LEATHER.
ALL KINDS OF REPAIRING.

GOLD DUST

makes dish water that digs

Gold Dust offers the shortest cut from the drudgery of dish washing. Just a little Gold Dust shaken in your dish water will remove the grease and dirt.

Gold Dust digs deep into cracks and corners—purifies and drives out every bit of dirt or hidden germs which soap and water will *not* reach. Gold Dust sterilizes as well as cleans.

If you spend two hours a day washing dishes, Gold Dust will enable you to save one hour—and your dishes, too, will be spotlessly white, wholesome and sanitary.

Do not use borax, soap, naphtha, soda, ammonia or kerosene with GOLD DUST. GOLD DUST has all desirable cleansing qualities in a perfectly harmless and lasting form.

"Let the GOLD DUST TWINS do your work"

WELL-KNOWN LAWYER CURED OF ECZEMA

By Cuticura Remedies Which He Recommends for Skin Troubles.

"While attending school at Lebanon, Ohio, in 1882, there was a small-pox scare, and we were all vaccinated. Presumably from impure virus used, I became afflicted with boils, which lasted for about two years, when the affliction assumed the form of an eczema on my face, the lower part of my face being inflamed most of the time. There would be water-blisters rise up and open, and wherever the water would touch it would burn, and cause another one to rise. After the blister would open, the place would scab over, and would burn and itch so as to be almost unbearable at times. In this way the sores would spread from one place to another, back and forth over the whole of my upper lip and chin, and at times the whole lower part of my face would be a solid sore. This condition continued for four or five years, without getting any better, and in fact got worse all the time, so much so that my wife became alarmed lest it prove fatal.

"During all this time of boils and eczema I doctored with the best physicians of this part of the country, but to no avail. Finally I decided to try Cuticura Remedies, which I did, taking the Cuticura Resolvent internally, applying the Cuticura Ointment to the sores, and using the Cuticura Soap for washing. In a very short time I began to notice improvements, and continued to use the Cuticura Remedies until within less than a year I was well again, and have not had a recurrence of the trouble since, which is over twenty years. I have recommended Cuticura Remedies to others ever since, and have great faith in them as remedies for skin diseases." (Signed) A. C. Brandon, Attorney-at-Law, Greenville, O., Jan. 17, 1911.

Sold throughout the world. Send to Potter D. & C. Corp., Dept. 5A, Boston, for free sample of Cuticura Soap and Ointment.

Selz Shoes for Men at $2.50

Shoes that give style and comfort. Shoes that wear like cast iron. Shoes that we can put our entire confidence back of, because season after season, those who have found shoe-satisfaction in them, come back and ask for more SELZ models. Fall styles have arrived. The lines are full, the values more pronounced than ever. From the strictest "Common-sense" designs, to those that show every touch of Fall fashion, no link is missing to make this the most comprehensive assortment of these good shoes that we have ever offered.

A New One & a Good One

Here's a Selz shoe shown in winter tan or gunmetal that you'd have to go a long way to equal. Note the curve of the arch, the height of the toe. It's one of the nobbiest models that have been produced this year.

At $4.00

The Celebrated Selz Foot Form

A shoe that will give extra comfort on all occasions and that will still be smart and stylish. Remember, it fits the foot in every position.

$3.50

The Selz Guarantee

Selz Shoes are made of genuine leather; they are not cheapened by the usual frauds.

Every Selz Shoe

Men's Cushion Sole Shoes

In vici kid. A shoe practicable for the man with weak arches above all others. It protects against foot troubles. It holds the foot in a natural position at all times.

$5.00

The Comfortable Selz "FREAK"

Every season more and more men abandon all other styles for shoes made on a "Freak" last. They are undoubtedly the most popular shoe that exists. If you haven't tried a "Freak" you don't realize how comfortable a shoe can be.

At $2.50 Up

SELZ CHICAGO

30 FREE
S. & H. Green Trading Stamps If You Save This Coupon

Present this coupon here any forenoon and you will receive 30 FREE S. & H. GREEN TRADING STAMPS, besides those given regularly with your shoe purchase.

NORTON'S, Fifth and Main

Values in Work Shoes

Extra heavy shoes, waterproof and almost wear-proof, sold at a price that puts them right in your reach. Elkskin or waterproof calf. Prices

$2.50 and Up

See the MILE of New $2.50 Shoe Styles In Our Windows

SELZ CHICAGO

NORTON'S SHOE STORE, Fifth and Main Streets

Date Fixed.

ALL ABOARD FOR THE FINAL LAP---GREATER CONTEST ENDS NOVEMBER 25.

All Subscriptions Paid in From This Date Will be Credited Under New Point Schedule.

Commissions Will Also Be Paid on All New Business—No Contestants Eligible Unless Entered Thirty Days Before the Close—Contestants Must Qualify to Get in the List of Prize-Winners.

OFFICE HOURS.

The Contest Manager will be at his desk each day from 10 a.m. to 12 m., and from 3 p.m. to 5 p.m.

Contestants are requested to have their visits conform to these hours, which the Contest Manager desires to devote to them and their interests.

The Times Greater Contest will close November 25, 1911.

This Contest began its active life on the 24th of May, so that at its conclusion it will have lased exactly six months.

All of the original contestants and many more that entered during the first month of its progress are still on the rolls, with the exception of a few whose names have been omitted from the Bulletin for the time being—those who for any reason have been unable to continue as active contestants.

It is hoped every name now upon the bulletin will be there at the finish, although certain requirements will be made of all contestants between now and November 1. By this is meant that all contestants now on the rolls shall continue to work and make honest and industrious endeavor to better their total score as well as their relative standing.

On November 1 the contest will be something over five months old, and those who have shown no disposition, either through voluntary neglect, or inability, to get business up to that time, and whose net subscription scores do not total 4000 points each, will be temporarily dropped from the Contestant's Bulletin until such time as their scores reach the required amount.

CONTESTANTS TO BE ELIGIBLE FOR PRIZES MUST BE ON THE DAILY BULLETIN AT THE TIME OF THE CLOSING OF THE CONTEST.

It is equitable and just to the contestants who have been industrious for many weeks that they should receive the benefit of their work. Many hundreds of people have promised subscriptions on the wind-up, and in order that the live contestants may secure these subscriptions, it is proper that those not working should have their names omitted from the bulletin in order that the public may know who the workers are and give their subscriptions to them accordingly.

November 1 is just four weeks from today, and the contestants who are holding places toward the bottom of the list have ample time to increase their subscription scores to the required 4000 points. This number of points represents three and one-third years, or forty months' of subscriptions. With what you have already and a month to work, every contestant on this list ought to have a great deal more than the required number of points. It is quite evident with this small number of points as a requirement, that any contestant who has worked at all will easily pass the mark. It is equally evident that a contestant who has been participating for four or five months with an open field to work in and has not secured 4000 net subscription points, has either neglected the opporunity, or else been unable to achieve any results. It amounts to the same thing in both cases; that is, that no work to speak of his been done.

Enough has been said. Now go to it. And may the best one win. There are plenty of prizes, however, for each of you to receive one. It is surely a matter of how hard you work which one of these prizes you are to receive.

NEW POINT SCHEDULE.

The following new point schedule will go into effect at once, and will apply only to business that is paid into The Times office from today until the end of the contest:

REVISED POINT SCHEDULE.

DAILY TIMES.

5-Year Subscription	10,000
3-Year Subscription	7,500
2-Year Subscription	3,000
1-Year Subscription	1,000
6-Months' Subscription	450
3-Months' Subscription	200
2-Months' Subscription	150
1-Month's Subscription	100

SUNDAY ONLY.

1-Year Subscription	400
6-Months' Subscription	175

SUBSCRIPTION RATES.

DAILY TIMES.

1 Year	$9.00
1 Month	.75

SUNDAY TIMES.

1 Year	$3.50
6 Months	2.00

COMMISSIONS.

Announcement was made in Sunday's paper that these points and the commissions to be paid on new business would take effect immediately upon announcement of the conclusion of the Contest.

In order that all contestants may take proper interest in securing new business, and as long as the points on all business are to be computed on the above scale, the following commissions on new subscriptions are offered and will be paid once a week or as soon as they have been verified as being new by The Times agents:

Twelve months or longer	$1.00
Six months	.50
Four months	.35
Three months	.25
One month	.10

For the benefit and protection of the racers who have been in the Contest since early in its action, and to prevent anyone with unlimited money entering and buying his way through, notice is given that any contestant to qualify for prizes must have entered at least thirty days before the conclusion of the Contest. Any prospective contestants who desire to enter now have a short time in which to do so, but the Contest Department must be assured that they are entering with the idea of legitimately working and engaging in it honestly and fairly before they will be accepted.

It is the judgment of The Times in this matter that no contestant can enter at the last minute and do enough work to compete with the participants who have been working for several months. Therefore, in justice to all contestants down the line, this ruling has been made and will be strictly enforced.

Contestants are requested to turn in their points from day to day, as no possible interest can be served by holding them out as there are no prizes to be awarded from now until the finish of the Contest.

THE SIGNAL HAS BEEN GIVEN. YOU HAVE SEVEN WEEKS IN WHICH TO MAKE EACH WEEK BETTER THAN THE WEEK BEFORE AND MAKE THIS CONTEST END IN A BLAZE OF GLORY.

Contestants probably have not realized that they are participating in perhaps the largest and greatest newspaper subscription contest ever conducted in this or any other country. With the receipts that are already in, and the promises that have been made to contestants by probable subscribers, and the immense amount of business to be transacted between now and the close, this Contest may well be considered a record-breaker from every standpoint.

The number of contestants has been limited to what The Times considered an equitable division of territory, so that all might do a good deal of business instead of many times the number with each doing a little business.

Second, there have been awards and cash prizes offered daily, weekly and monthly, and at no time until the present have contestants failed to have a cash proposition immediately within their view and attainment.

Third, the list of prizes is absolutely a bona fide one and the figures in dollars and cents opposite each prize represent the actual market value of that particular prize. Ready-made, bargain-counter prizes have not been offered and for the first time in the history of contests the majority of prizes will be of the winner's own selection; and the winners are in a position to know that they are getting full value received for the amount advertised.

While the public and The Times do not always agree, it is conceded that The Times has a distinct and positive attitude upon all questions, and that when it promises something to anyone, no matter what the promise may be, it is always fulfilled to the letter.

In this instance, The Times is promising prizes of certain values. These are the values advertised and are correct without inflation, and the promises of the award of these prizes will be fulfilled.

These facts combined with the all-important feature, that the body of contestants participating in this enterprise is an exceptionally bright and able congregation of men and women, boys and girls—have made the "Greater Contest" truly a greater contest in all that the words imply. Indeed, it may be termed the "Greatest Contest" and participants are to be congratulated upon the important part that they have played in making it so.

The distinction of doing something better than others do it, is very dear to anyone, and no less so to a newspaper. While The Times feels a just pride in the progress and certain future of this Contest, it is quick to recognize and asknowledge the two other important features in the consummation of such an immense enterprise—the subscribing public and the contestants who did the business.

CONTESTANTS' BULLETIN.

October 4, 1911.

NOTE: Names of contestants having been in the contest sixty days, and not having scored 2000 or more subscription points, are omitted and only those whose names appear at the finish will be eligible to prizes in the Greater Contest.

John Scott, Jr., La Habra	903,350
A. S. Burns, Los Angeles	758,453
L. O. Lieber, Los Angeles	432,685
E. Rietzke, Glendora-Ventura	425,418
Mrs. O. B. Tout, Calexico	345,123
Mrs. Ella C. Carlia, Long Beach	217,169
Lewis P. Black, Monrovia-Duarte	186,080
Minnie Litchner, Alhambra	156,748
Marie Rorick, Los Angeles	154,100
Alys Sweet, Los Angeles	114,452
W. C. Woodworth, Covina	107,310
Lillian Blood, Los Angeles	106,968
Mrs. H. W. Cole, Los Angeles	105,719
Mrs. I. F. Reed, Santa Monica	98,438
William Sherman Hall, San Fernando-Pasadena	87,551
E. Jack Bidwell, Los Angeles	74,335
H. F. Barton, Glendale	71,294
George H. Anderson, Glendale	63,389
A. B. Eells, Ventura	57,807
Ina Smith, Artesia	56,586
F. M. Edgar, Maricopa	51,336
G. W. Beck, La Habra	48,722
Harry Michie, Riverside	48,549
Lois Irene Benton, Azusa	43,175
Robert Neiman, Highland	42,841
Leo Germain, Los Angeles	41,129
Russell Kreichbaum, Los Angeles	41,124
Leo Morinaga, Tropico	36,996
Mrs. M. E. Martin, Los Angeles	34,770
Geoffrey A. Parkes, Pasadena	34,442
Pearl O'Connell, Norwalk	34,110
Arthur Goldsmith, Ocean Park	30,810
Mareta M. Pedley, Pomona	28,575
Oscar Willenberg, Los Angeles	28,104
Delburt Myers, Los Angeles	28,071
Clara B. Moulton, Riverside	27,571
Gertrude Linsenbard, Los Angeles	26,813
Granville E. Starbuck, Redlands	24,853
Amos Colburn, Upland	21,223
Alita Seely, Huntington Beach	19,275
Everett G. Foss, Hollywood	17,190
Hester Jewell, San Dimas	15,899
Carl Harvey Cuddeback, Los Angeles	15,288
Henry L. Gibbs, Pomona	15,063
Audrey Waidler, Anaheim	14,959
Clair Tucker, Upland	14,449
Edward M. Davis, Los Angeles	13,469
Ida E. Carpenter, Los Angeles	11,959
Jean Hiriart, Los Angeles	11,473
Heima Schmidt, Los Angeles	11,378
Clarence Hopkins, Burbank	11,001
Sadie M. Dunseath, Los Angeles	10,722
Alyce D. Larrieu, Los Angeles	10,533
Otina Paser Petersen, San Pedro	9,930
Clara Hogan, Los Angeles	9,600
Margaret Ingraham, Los Angeles	9,510
Donald Huff, Hollywood	9,235
Frank C. Marter, Fullerton	8,664
Mrs. S. L. Watson, Westminster	8,158
George Jehlinger, Los Angeles	7,524
Fred W. Stein, Los Angeles	7,235
Preston Marshburn, Orange	7,054
Elwood Cooper, Oxnard	6,600
Harriet A. Hayden, Los Angeles	6,106
Elmore J. Sanders, San Jacinto	6,088
Donald Fairchild, San Fernando	5,760
Mrs. F. E. Wilcox, Los Angeles	5,615
Myra L. Greenway, South Pasadena	5,402
Mrs. Bert Peacock, Los Angeles	5,230
L. B. Benson, Los Angeles	5,111
Allan H. Banks, East Hollywood	4,853
Loren Noyes, Los Angeles	4,806
George Brunmkr, Corona	4,320
Ada Deutsch, Santa Barbara	4,252
Myrtle Goodin, Tucson, Ariz.	4,135
Eddie Baque, Puente	3,876
Claire Soper, Chino	3,458
William L. Smith, Balboa Beach	3,264
John Munger, Santa Paula	3,195
Margaret Pritsch, Inglewood	2,606

LIST OF PRIZES.

First Prize—Choice of Cash $12,000 or Orange Grove ($10,000 with Bungalow $2000)	$12,000.
Louse and lot	$7,500.00
House and lot	5,000.00
Alfalfa ranch	4,500.00
Lot	4,000.00
Lot	4,000.00
Bungalow	3,000.00
10-acre ranch	2,500.00
Bungalow	2,500.00
Mitchell six-cylinder touring car	2,400.00
Reo limousine	2,250.00
30 cash prizes ($100 each)	2,000.00
Weekly and monthly cash prize	2,000.00
Lot	2,000.00
Lot	2,000.00
5-acre orange grove	2,000.00
Runabout	1,375.00
Cash prize	1,000.00
Water-front lot, Balboa Island	1,000.00
Half-acre suburban residence lot	1,000.00
Player piano	1,000.00
20 phonographs with dozen records ($32.50 each)	650.00
Cash prize	500.00
10 gold watches ($50 each)	500.00
Piano	500.00
Furniture (your own selection)	500.00
Piano	500.00
Piano	500.00
Horse and buggy	350.00
Motorcycle, Reading Standard	265.00
10 bicycles ($25 each)	250.00
Cash prize	250.00
10 pieces jewelry (your own selection)	250.00
Motorcycle	245.00
Motorcycle	250.00
Furniture (your own selection)	250.00
Furniture (your own selection)	250.00
Motorcycle, Racycle	245.00
Saddle horse with saddle and bridle	200.00
Victor Victrola	200.00
Furniture (your own selection)	200.00
Furniture (your own selection)	150.00
Furniture (your own selection)	100.00
Shotgun	100.00
Catalina fishing outfit	75.00
Trout fishing outfit	75.00
Shotgun	50.00
Shotgun	50.00
Shotgun	35.00
Shotgun	35.00

WORLD-WIDE REPUTATION.

American Surgeons Rank With Europe's Best, Says Antipodean Who has Come Here to Study.

The reputations of American surgeons are world-wide, as evidenced by the arrival of Dr. D. Kelly of Sydney at the Alexandria, yesterday. He came to this country expressly for the purpose of studying the latest methods in operative surgery.

"The American surgeons are ranked with the surgeons of Austria, Germany, which countries in the have claimed a superiority in the fession, but which no more said Dr. Kelly.

"The achievements of the Am surgeons have been rated very and in Australia we consider among the leaders of the wo am now on my way to Roche study operative surgery."

Later on Dr. Kelly will go t York to continue his studies then he will travel to Berli Vienna, particularly the latte which has produced some wo men in the medical profession.

Speaking of the combatin disease, Dr. Kelly seemed very surprised at the manner in saloons and other public pla allowed to operate in this c "The people do not get enough oftentimes because saloons a towed to remain open as lat o'clock. In Australia our publi are closed at 11 o'clock."

Other similar observations lives of Americans as comparin that of Australians generally, the benefit to the latter, as methods of peaceful living and are concerned.

R. H. Ingram, general tendent of the southern distri the Southern Pacific in Los A now general manager of the Mexico, and Mrs. Ingram, are at the Hotel Alexandria.

Rich Red Blood.

Strength and vigor come from the HOMO-FERRUM, the great blood tonic. Homeopathic Pharmacy South Broadway.

Homo-Ferrum.

The great blood maker, invigorates builds debilitated men and women. pathic Pharmacy, 214 South Broadway

If You Would Preserve Your Eyes, Use Murine Eye Tonic. A Toilet Luxury. Two Drops. No Pain Feels Good.

The Men Without T

Interesting Statistics Pick In the Park

A student of sociology has completed some very interesti tistics regarding the former the park bench habitues in Square, New York City. Out of dred and ninety-five of these whom he interviewed, a hundr seventy-six had seen better better—days. And a hundre fifty-four traced their rapid d to too much good fellowship. only saved half of what I spent y," was the burden of their cry.

These men are in themse object lesson on saving. Guar self against their misfortune. your family against the pangs

Open an account today with t Bank and Trust Co. of 2 South Broadway.

GOOD FOR ONE POINT.
LOS ANGELES TIMES GREATER CONTEST
When presented by a regular contestant before Oct. 13, 1911.

Name .....

Address .....

Cut, trim clean and send in flat packages, right side up.

Classified Liners.

Classified Rates: The rate for the Liner Want Ads in The Daily Times is 1c per word for each insertion; in the Sunday issue, 1½c per word each insertion; minimum charge 25c; except under following classifications, the rate for which is 2c per word, minimum charge 50 cents: "Special Meetings," "Personals," "Special Notices," "Church Notices," Miscellaneous" "Baths and Massage."

Display real estate advertisements, to be counted properly, must be in The Times office before 5 o'clock Saturday night. Other classified "Wants," "To Lets," etc., received over the counter or by telephone until 11 o'clock each day, and receive same classified under which they will be inserted under the head, "Too Late to Classify," for that day.

On Sunday circulation of The Times are 49,000 copies, and more "liners" are daily printed in its columns than in the five other Los Angeles newspapers combined.

Telephone your want advertisements. Ring up "The Times" any time of day or night and secure prompt and careful attention.

The Times cannot guarantee accuracy or assume responsibility for errors of any kind occurring in telephoned advertisements.

The Times will not be responsible for more than one incorrect insertion of any advertisement ordered for more than one time.

Advertisers should retain receipts given by The Times for proof of "liners" as no mistake can be rectified without them.

SPECIAL NOTICES—

REMOVAL—JOHN D. CLARK, CEMENT contractor, has removed to 207 S. Broadway, suite 112, Merchants Trust Bldg. Phone: Main 462. F3748.

WATCHES CLEANED, $1; MAINSPRINGS, guaranteed one year. F. M. HOLES, 6 Hill.

OLD GOLD CLEANED. SATISFACTORY prices. LOS ANGELES SANITARY Wheeler 888; 58888.

PYTHIAN HALL, 227 S. MAIN, NOON PRAYER meeting daily. Gospel meeting every Sunday.

ROYAL KING CARPET CLEANING COMPANY, shelley's Bulldozer. West 6376.

LADIES' TAILORS—

THE NEW STYLES ARE HERE, LADIES. GIVE US A CALL. SEE OUR NEW FABRICS. THE LATEST FOR FALL.

OUR AVERAGE $35 AND $40 SUIT AT $25 FOR OPENING SEASON. H. COHN. 6. BROADWAY. ROOM 316.

DIRECT FROM PARIS Modish Suitings of the Latest Styles In Fall and Winter Materials. Exclusive Novelties. Never Shown Here Before. We will be pleased to show these at Any Time at Your Convenience. "Parisian Ladies' Tailors," 639½ S. Broadway. Phone A1373.

FLORISTS AND NURSERIES—

CUT FLOWERS. FLORAL SHOP— 610 S. HILL ST. MAIN 4993. HOMER ASH. DECORATING A SPECIALTY. Floral Designs, Cut Flowers, Plants.

VIROVLA FLORAL COMPANY, NURSERY, MONROVIA, CAL. F7603. MAIN, 327 S. SPRING. BROADWAY 8198. FLORAL DESIGNS AND DECORATIONS.

FIGUEROA-STREET NURSERY, 1763 South Figueroa. Japanese, Hawaiian and Home Plants. Wholesale and Retail. Broadway 3179. Phone 42316.

SUSSMAN'S NURSERY— 949 W. 22nd st. Home 71734. West 3076. CLOSING OUT ENTIRE STOCK.

PERSONAL—Business.

PERSONAL— STANLEY A. HOLT, PSYCHICS, Readings for next seven days only $5—$10—$15—$20—$25—$30. Before you go into anything of importance undertake anything serious—in business, or love or marriage, or before you make any change you should consult the master mind of the age. Readings daily and Sundays, 10 to 8. 208—S. HILL STREET—208.

PERSONAL— MRS. MASSON.

The noted palmist of London, Eng., may be consulted at 322 S. SPRING ST. (over Owl Drug Store.) by those desiring careful, concise and reliable hand readings, from one of the foremost palmists of the day. HIGH-CLASS PATRONAGE SOLICITED.

PERSONAL — WANTED—SINGLE LADY partner to tide over financial stress; no money if successful; congenial will continue partnership indefinitely. Address 1442 S. UNION AVE., Los Angeles.

PERSONAL—SUCCESSFUL SANATORIUM (according to your trouble, and your disposal, with best results, by German expert, given at your house, or 308 W. 1st st. Main 5426. Instructions in all kinds of massage, reasonable prices.

PERSONAL — CHARLES HAVE TAKEN care of note at bank; also checks. You are safe. Write me same old address. Love for the same. EDNA, San Diego.

PERSONAL — PROF. ALTHOUSE, NOTED clairvoyant and palmist, 25 years in Los Angeles; highest grade of work. 365½ S. SPRING.

PERSONAL—MRS. HYAMNS, SPIRITUAL reader, readings daily. 621 S. FLOWER. Phone 20way. 62.

PERSONAL — MME. ORO, PALMIST, psychic; best 25c reading in city. 302½ S. HILL.

PERSONAL — MRS. MARTIN, MAGNETIC healer. 439 W. EIGHTH ST. Phone F6224.

WANTED— Help, Male.

WANTED — FIRST-CLASS, UP-TO-DATE shoe salesman and window trimmer for high class store, salary according to ability. Apply 301 PAY BLDG.

WANTED—COLLECTOR IN COLLECTION agency; one who has had experience; who has a motorcycle. Address X, box 99, TIMES OFFICE.

WANTED—RAILROAD SHOP MECHANICS, all branches for Salt Lake Railroad. Apply 352 N. BROADWAY, between 8:30 a.m. and 5:30 p.m.

WANTED — YOUNG MAN, COMPETENT stenographer and quick writer, for out of city; wages $75 to start. Apply 717 TAJO BLDG.

WANTED — FIRST-CLASS LADIES' TAILOR; good pay and steady work to first-class man. Apply, ready for work, 28 N. RAYMOND AVE., Pasadena.

WANTED—FIRST-CLASS PAPER HANGER; bring tools ready for work. Call at 827 ST. ANDREWS PLACE. Take W. 11th-st. car.

WANTED — EXPERIENCED FINISHER ON coats and vests. Apply A. SILVER, 114 S. Main.

WANTED — MAN UNDERSTAND WINE and liquor business and well acquainted in city. 129 N. SPRING ST.

WANTED — DISH WASHER; MUST BE neat and quick; small place. 314 EAST 1st. "Blue Moon."

WANTED — YOUNG MAN, ORDINARY stenographer; 2 licensed steam engineers. MR. BOWN, 326 S. Main st.

WANTED—RESPONSIBLE OLD MAN FOR night watchman; steady position; good references. Address X, box 18, TIMES OFFICE.

WANTED — GOOD CARPENTER; MEchanic, from $3 to $3.50 per day. P. J. BEAVER CO., 327 Higgins Bldg.

WANTED—DISHWASHER, $1 A DAY AND board; close Sunday, 11 a.m. Call 1202 S. Main.

WANTED — YOUNG DELIVERY MAN TO manage Branch restaurant; salary. Address box 6, TIMES OFFICE.

WANTED—DELIVERY BOY IN A GROCERY store, one over 15 years old. Call 1670 E. 23D ST., between 8 to 10 today.

WANTED—DRY AND CLEAN CLEANER, presser and repairer. Apply at once. ANGELUS DYE WORKS, 261 E. Ninth st.

WANTED—CARPENTER FOR INSIDE FINish, $4. 326 Occidental Blvd. Take Fourth st. Grassmyr car. W. J. WALKER.

WANTED — GOOD SALESMAN FOR CITY, good wages, big money to a hustler. OLD COMMON STUDIO, 234 S. Main.

WANTED — LADIES' TAILORS, STEADY work and good pay. LA BELLE, 451 South Hill st.

WANTED — 2 FIRST-CLASS SALESMEN, must be experienced in the merchant tailor business. Apply 702 S. SPRING ST.

WANTED—AT HAMBURGER'S, experienced drivers; must know city thoroughly. Apply 36 SUPERINTENDENT.

WANTED—YOUNG MAN, 21, TO PUT UP orders in coffee room. 119½ N. NINTH ST.

WANTED — PAINTER, MUST BE ALL-around man. 131 EAST 3RD. South 3783.

WANTED—BOY WITH WHEEL TO DELIVER goods in meat market. 2232 PICO.

WANTED— Help, Male.

Note.—Applicants for positions are advised not to inclose original recommendations in answer to ads. Send duplicates only.

WANTED—HUMMELL BROS. & CO. Largest and Best Equipped Office on the Pacific Coast. Phones: Main 560. Home 10760. 315-318 E, Second St.

Ranch carpenter, boss here, $2, board; handy electrician for machine shop; carpenters, city and country, $3.50 and $4; cabinet maker, $3.50; plumber, $4.50; tool sharpener; quarry, $3; rough carpenter, company work, $3; mattress maker, $3; house painters, city and country, $3; carpenter, job shop, $3.50; blacksmith and shoer, $3.50; gas plant operator, $100 month; electricians, near city, $3.50; second auto painter, $3; janitor, school, Arizona, $70 month; stableman, $12 week; boys, store and factory, $7, $8, $9; lumber men, loggers, $40 to $50, board; teamsters and laborers, $2.25 and $2.50; ranch and dairy hands, $30 to $45, board; married man, slaughter house, $65 and house; presser and bushelman, $3.

HOTEL DEPARTMENT.

Second camp cook, $35 etc.; second cook, restaurant, $40 etc.; bench hand, baker, $15; baker and pastry cook, $75 etc.; marker and sorter, laundry, $20; commissary porter, $40 and lunch; young man, laundry, $25 etc.; fish butcher, hotel, $40 meals; kitchen helper, no Sunday, $5; vegetable man, $5, meals; pantry man, $30, $12; waiter, restaurant, $10, $12.

WANTED — AT ONCE, EXPERIENCED COLLECTOR FOR DEPARTMENT STORE, ONE OF SPLENDID ADDRESS AND MAN WHO THOROUGHLY UNDERSTANDS COLLECTIONS; PREFER MAN WITH MOTORCYCLE. IN REPLY STATE SALARY EXPECTED AND GIVE ENTIRE EXPERIENCE. ADDRESS X, BOX 44, TIMES OFFICE.

WANTED—FIRST-CLASS BOND AND STOCK salesman for best and easiest seller ever offered, $100 to $200 weekly can be made because I furnish leads and an auto. All this but no advance to anyone. Call mornings. E. O. RIDEOUT, 362 Wilcox Bldg.

WANTED—AT ONCE: SIX FIRST-CLASS AUTOMOBILE MECHANICS. NO OTHERS NEED APPLY. ALSO SIX HELPERS. CALL AT OFFICE. NATIONAL ELECTRIC WORKS, 124 EAST NINTH ST.

WANTED—SOLICITORS OF GOOD APPEARance to sell shares for a high-class cooperative home building company, for San Bernardino, Long Beach, Ocean Park, Riverside, Santa Barbara, Santa Cruz, San Diego, Redlands, Ontario, Monrovia, Monterey, Bakersfield, El Centro, Fresno, Hanford. Special inducements to the right man. Address E. L. KORNFELD, 129 W. Sixth st., Los Angeles.

WANTED—THOROUGHLY HONEST, CAPable man with small financial backing, by corporation in general subdividing real estate and building business; excellent opportunity to the right man; must furnish references. If you mean business, and desire to get in right, it will pay you to investigate this. Answer M, box 79, TIMES OFFICE.

WANTED—A THOROUGH SHIRT SALESman to cover Southern California and Arizona for a well established San Francisco house. Apply giving experience, references, etc. Also your phone number. Address X, box 47, TIMES OFFICE.

WANTED—AN EXPERIENCED MAN WHO thoroughly understands the pickling of ripe and green olives; no one need apply unless thoroughly competent; a good salary to right party with the position; references required. Address O, box 31, TIMES OFFICE.

WANTED — 3 BOYS WITH WHEELS OR motorcycles, to work all day, or after school; can keep you busy at 5c per package; also man with auto or horse and buggy; permanent position to right party. 614½ S. HILL, in alley.

WANTED—SOLICITOR OF GOOD APPEARance to interview business and professional men, for a high class home building company. Call after 10 a.m. E. L. KORNFELD, GOLDEN STATE REALTY COMPANY, 129 W. Sixth st.

WANTED—CASH BOYS. WAGES $4.00 week. VILLE DE PARIS.

WANTED—ROUGH CARPENTER, HAVING own tools for ranch, 50 miles from Los Angeles, to reconstruct gates, build barns, etc. Wages $2 per day and found. Railway fare $1.35. Call this morning at 712 S. MAIN ST. Ask for Mr. Wise.

WANTED—TO MEET TWO YOUNG MEN OF good address, who have had all school privileges; contains exceptional offer on new proposition to right parties. Call before 10 a.m., or after 4 p.m., R. S. PACKARD, 537½ S. Spring.

WANTED—GOOD WIDE-AWAKE OFFICE boy for court reporter's office. Prefer one with some knowledge of typewriter. Good job for the right one. Call between 9 and 10 a.m., at 507 International Bank Bldg., ask for THOMPSON.

WANTED—MEN PAY AT START OR BOARD provided. Read our advertisement under "Male Help to Learn Trades." UNITED TRADE SCHOOL CONTRACTING CO., 653 P. E. Bldg. Shops, 234 Aliso.

WANTED—REAL ESTATE SALESMAN TO work on new townsite. This is the best proposition on the market today. Town located on the railroad; facilities for modern conveniences. Big commission to right man. For full particulars, call 512 STIMSON BLK.

WANTED — FARMER TO WORK ON shares, best bee ranch in San Diego, 320 acres, is good for hay, chickens, fruit, etc.; also subdivide, free pasturage. Address O. C. GRINDELL, The Wowona, 325 Wall st. Both 'phones.

WANTED—HIGH CLASS SOLICITOR BY old established corporation. A man who can make good; one capable of interesting persons in best legitimate propositions in city. Call after 4 p.m. Room 4, 532½ S. SPRING.

WANTED — YOUNG MAN OR BOY WITH wheel or motorcycle to assist on rentals in first-class realty office; splendid opportunity to learn the business; commission basis only. Address X, box 84, TIMES OFFICE.

WANTED — EXPERIENCED DELICATESsen salesmen; must be experienced and have best of references. Apply to MR. HERDMON at M. JEVNE CO., corner Sixth and Broadway.

WANTED—MEN, EXPERIENCED IN PREpacing and packing groceries for out of town shipments; only experienced men need apply. See MR. INGLE at H. JEVNE CO., corner SIXTH and Broadway.

WANTED — MEN EXPERIENCED IN packing groceries for shipment; steady position for experienced men, in our country shipping department. See MR. H. INGILS, at H. JEVNE CO., corner Sixth and Broadway.

WANTED — AN ASSISTANT IN THE DRY delivery desk of men's clothing and furnishing store, must be an experienced wrapper and know city; good salary. Address X, box 4, TIMES OFFICE.

WANTED—MEN AND BOYS TO WORK AT automobile repairing; driving, and electrical wiring; we have large repair shop, see our ad. under "Help Wanted, Learn Trades." NATIONAL SCHOOL OF TRADES.

WANTED—GLOVE SALESMEN FOR 1912 TO call on the retail trade in California and Pacific Coast. Only men with experience need apply. KINGSBOROUGH GLOVE CO., Gloversville, N. Y.

WANTED — GENTLEMEN DESIRING work in the motion picture field. Apply Mezzanine floor, HOWE BLDG., Sixth and Spring, between hours of 10 and 4.

WANTED—HIGH CLASS STOCK SALESmen no soliciting; we furnish you leads; big money to right party. See STEELE, 250 S. Main st.

WANTED—EXPERIENCED YOUNG MAN stenographer and clerical for oil fields, north; salary $75, room and board. Apply quick. 301 PAY BLDG.

WANTED—SALESMEN FOR OUR LINE OF hardy Pacific Coast grown nursery stock; cash paid weekly. PACIFIC NURSERY CO., 208 Corbett Bldg., Portland, Or.

WANTED—SOMEONE TO WORK ON SMALL ranch. 7802 SO. FIGUEROA. Take Redondo car by way of Moneta and get off at 67TH.

WANTED—LIVE SALESMAN TO HANDLE houses and lots and ranches. Fine suburban section. 319 SOUTH HILL ST.

WANTED — FIRST-CLASS, ALL-AROUND blacksmith at once; steady job. L. F. RANKER, 280 W. Third st., Pomona, Cal.

WANTED—STENOGRAPHERS, BOOK-KEEPers, beginners, experienced; register with OFFICE HELP, 327 W. EIGHTH.

WANTED—BOY OR MAN TO CLEAN stairs and hall for rent of room. WILSON HOTEL, corner Spring and First sts.

WANTED—ERRAND BOY WITH WHEEL. CALIFORNIA DRUG AND CHEMICAL CO., 824 Stephenson ave.

WANTED — PICTURE PLAY WRITERS, big pay. We'll teach you. PICTURE PLAY ASSOCIATION, San Francisco.

WANTED—EXPERIENCED PRESS HANDS. Apply ERNNEST & BOYLE, 1225 Palmetto st.

WANTED—BOY WITH WHEEL. APPLY A. SILVER, 114 S. Spring, room 17.

WANTED — CORNICE WORKERS AND sheet-metal workers at 2022 S. MAIN.

WANTED—PRESSER ON GENTLEMEN'S clothes. NATICK TAILORS, 107 W. 1st st.

WANTED— Help, Male.

WANTED—STOCK AND BOND SALESman. Substantial banking house offers attractive, permanent connection to salesman of energy and ability. Leads furnished. Address L, box 250, TIMES BRANCH OFFICE.

WANTED—BY BROADWAY DEPARTMENT STORE, EXPERIENCED RUG AND CARPET SALESMEN; ASSISTANT IN FREIGHT DEPARTMENT. ONE THOROUGHLY FAMILIAR WITH FREIGHT RATES. STOCK BOYS. APPLY BEFORE 10 A.M. SUPERINTENDENT.

WANTED—2 COOKS, HOTELS, COUNTRY, $40; another, small cafe, $30; good plain cook, nice family, keep second girl, $25; another, $40; waiter, children's home, $25. MRS. MARTIN & MISS SHAW, 321½ S. Broadway.

WANTED — EXPERIENCED CUTTER AND fitter for ladies' tailor, high salary and steady work. Agreement will be given to right party. Apply A. GREENE & SON, 321 W. 7th.

WANTED — TUCKER'S HOTEL RESTAURANT EMPLOYMENT AGENCY, 211½ W. Second st. Cooks, waiters, porters, pantry men, bean boys, housemen, silver, glass, pot, dishwashers; kitchen helpers, etc.

WANTED—HOTEL CLERK FOR A PASADENA hotel; must be sober, understand bookkeeping, and be competent to take charge of office; answer in own handwriting. Box 34, TIMES OFFICE, Pasadena.

WANTED—MAN TO DRIVE AUTO DELIVery for furniture store, not under 25, married man preferred, one who is willing to work and wants a steady job. STAVNOW'S, 207 W. 9th.

WANTED — EXPERIENCED MECHANIC. State age, experience, wages expected. Manufacturing, steady job. BOX 560, Fresno, Cal.

WANTED—SIGN PAINTING IN EXchange for best guaranteed dentistry, what have you? STANDARD DENTISTS, 708½ S. Broadway.

WANTED—MEN. ASSAYING AND CYANiding is the best paid trade on the Coast. For particulars see my ads, under mining. HEDGES' LABORATORY, 208 N. Spring st.

WANTED—BOYS OVER 15 YEARS OF AGE and young men with wheels, wanted at once. Can make from $40 to $60 per month. Good prospects, apply at once 630 S. SPRING ST.

WANTED—BIDS ON CONCRETE FOUNDation, chimney work, plumbing, plastering on two bungalows at the Palms. See J. J. FOSTLER, 6th st., Palms.

WANTED—MAN WITH OFFICE AND SHIPping clerk's experience to work in furniture store. Call this morning between 9 and 10 o'clock. OVERELL'S, 700 S. Main st.

WANTED — EXPERIENCED PACKER FOR wholesale dry goods and notion house, do not apply unless you know your business. Apply 7:30 a.m. 253 S. LOS ANGELES ST.

WANTED — TWO TEAMSTERS, EXPERIenced in lumber hauling. Must be acquainted with the city. Apply WHITING WRECKING COMPANY, 615 E. Ninth st.

WANTED — EXPERIENCED MAN FOR housework; must be good cook. Apply five rooms, 1136 FAIR OAKS AVE., South Pasadena.

WANTED—GOOD CARPENTER TO TAKE charge of construction of bungalows. Inquire 633 CATALINA ST. Phone 55419, Wilshire 1140.

WANTED—LIVE REAL ESTATE SALESmen to handle attractive acreage proposition; satisfactory commission. MORGAN, BROUGH & COOPER, 411 Delta Bldg.

WANTED—YOUNG LAWYER TO ASSIST in law office. Call or address 441 WEST 6TH ST.

WANTED—5 FIRST-CLASS PAINTERS. Apply F. O. ENGSTRUM CO., E. 5th and Boston sts.

WANTED — TWO AUTOMOBILE GEAR painters. AMERICAN AUTO PAINTING CO., 227 Towne ave.

WANTED — FIRST-CLASS CARPENTERS. Apply on job, 2117 CRENSHAW BLVD., just south of Washington.

WANTED—AT ONCE, FIRST CLASS CARpenters. Call at job, OLIVE, near Franklin ave, ½ block north of Hollywood Hotel.

WANTED—BOY WITH WHEEL. GOOD OPportunity for bright boy. H. M. WALLACE CO., 225 W. Jefferson.

WANTED—YOUNG MAN ABOUT 16 OR 17 years old to work in store. Apply 312 S. SPRING.

WANTED—A FIRST-CLASS AUTO SHEET metal worker. Apply at 7:30, EARL AUTO WORKS, 1230 S. Main.

WANTED—MAN FOR RANCH, WHO HAS had experience in building rock or stone wall. 718 PAY BLDG.

WANTED—COLLECTOR WITH WHEEL OR motorcycle, not afraid of work. 541 CHAMBER OF COMMERCE BLDG.

WANTED—FIRST-CLASS LADIES' TAILORS at once. Apply 624 S. BROADWAY, room 202.

WANTED — MOTORCYCLE AND BICYCLE repair man; reference required; $60 per month. Address 219 N. SYCAMORE ST., Santa Ana, Cal.

WANTED—CARPENTER TO BUILD CALIfornia house, a hustler. Call 234 N. SARATOGA ST.

WANTED — 2 STEEL MEN FOR REINforced concrete. Call at BEVERLY HILLS HOTEL immediately.

WANTED—BOY ABOUT 18 TO RUN SPECIAL delivery, one who is familiar with horses; salary $30. Call 105 E. NINTH.

WANTED—AUTO SPECIALTY SALESMEN, Call mornings from 9:30 to 12 at 325 LISSNER BLDG. Curtis-Shea-Cox, Inc.

WANTED—A MAN ACQUAINTED WITH the city to drive pair of mules for sash and door wagon. Apply 119 E. 3RD ST.

WANTED — EXPERIENCED MILK ROUTE driver, familiar with the west side. Apply at 1207 S. UNION, 8 a.m.

WANTED—BOYS WITH BICYCLE TO DEliver packages, $8 per week. THE OWL DRUG CO., 229 S. Spring.

WANTED—BOY WITH WHEEL, $7.50 PER week. Call at 2211 S. HOOVER in the morning. West 1582.

WANTED—EXPERIENCED YOUNG SINGLE man, stenographer for good concern at the beach; salary $65. Apply 301 PAY BLDG.

WANTED — YOUNG MAN FOR STOCK work, $9 week. H. J. BUSCH, Second and Broadway.

WANTED—BOY ABOUT 16 TO LEARN plating and art metal work trade. Apply 1214 S. MAIN.

WANTED—YOUNG MAN STENOGRAPHER, $50 to start, good opening, city. 521 MASON BLDG.

WANTED—BUSINESS MANAGER. CALL between 9 and 12, 444½ S. SPRING ST. Rev. Schrader, room 117.

WANTED—BOY WITH WHEEL TO WORK in store and run errands. NEWMAN POST CARD CO., 640 S. Grand ave.

WANTED — FIRST CLASS SALESMAN. 220 CITIZENS NATIONAL BANK BLDG. Asst. for Craumer.

WANTED—BIDS ON PLASTERING, LEAVE word at 4264 DENKER AVE., or 4340 Pasadena, East 32.

WANTED — TAILOR, GOOD WAGES. C. HORN, 2264 E. First st.

WANTED—2 BOYS BETWEEN 16 AND 18 years of age. Call at 605 E. THIRD.

WANTED—3 GOOD FINISH CARPENTERS. 1047 E. FRESNO ST.

WANTED—BOY WITH WHEEL. TREBILER ORNAMENTAL IRON WORKS, 727 E. 9th.

WANTED — SUBSCRIPTION SOLICITORS, good pay. Apply 220 HIGGINS BLDG.

WANTED—ERRAND BOY; APPLY HINZ & LANDT, 639½ S. Broadway.

WANTED — FIRST-CLASS LADIES' TAILor, steady work. Inquire 627 S. HILL.

WANTED—AN UNDERPRESSER ON MEN'S coats, 167½ N. MAIN, Room 1.

WANTED—A MAN TO DO ROUGH CARpenter work. 1527 S. ALAMEDA ST.

WANTED — 10 FIRST-CLASS BLASTERS. Apply 1297 WEST 3RD ST.

WANTED—BUSHEL MAN. P. K. SILBERBACH, 838 S. Spring st.

WANTED—AN ALL-ROUND PRINTER; 1366 Central. Job and make-up man.

WANTED — BOY WITH WHEEL. 307 S. BROADWAY. Room 32.

WANTED—5 FINISH CARPENTERS, $2.75 per day. 4044 BRIGHTON AVE.

WANTED— Help, Male and Female. (Investment Required.)

WANTED—WILL GIVE 812 ADVANCE, ON 10 per cent. commission to responsible salesman, investing $1000, in established business. Address W, box 98, TIMES OFFICE.

WANTED—$150 WILL MAKE YOU FROM $25 to $40 per week. This is a clean, legitimate business. Rigid investigation desired. 304 FERGUSON BLDG.

WANTED— Help, Female.

Note.—Applicants for positions are advised not to inclose original recommendations in answer to ads. Send duplicates only.

WANTED—

YOUNG WOMEN FROM 18 TO 25 YEARS OF AGE WHO DESIRE PERMANENT POSITIONS AS TELEPHONE OEPRATORS; THOSE HAVING HIGH SCHOOL EDUCATION PREFERRED; SALARY OF $1 PER DAY PAID WHILE LEARNING, AND INCREASED AS WORK BECOMES EFFICIENT; QUIET, SECLUDED WORK; REST ROOM AND LIBRARY AT DISPOSAL OF EMPLOYES; LUNCHES FURNISHED AT COST.

PACIFIC TELEPHONE AND TELEGRAPH COMPANY.

ROOM 1, SIXTH FLOOR ESHMAN BLDG.

321 W. 7TH ST.

WANTED — FAMILY COOK, SUBURBS, $45; institution cook, $40; family cook, Arizona, $45; cook and second girl, same place, city, $40 and $35; German cook and second girl, same place, $35 and $25; waitress and parlor maid, $25; French upstairs girl, $25; two second girls, $30; two others, $25; general housegirl, two adults, $40 another, two adults, flat, $35; housegirl, Redlands, $25; many others, $20 and country, $20 to $40; general helper, oil wells, $25. HENDERSON EMPLOYMENT AGENCY, 435 S. Broadway.

WANTED—GIRLS FOR WORK WHERE EXPERIENCE IS NOT REQUIRED.

CORENSON HAIR CO., 619½ S. BROADWAY.

WANTED—LADY REPRESENTATIVES TO interest men and women in subscription prize contest; must be convincing talker; young, attractive, intelligent and capable of meeting best class of people. Unless you have such qualifications, do not apply. Good salary to right kind. Call afternoons, PASADENA NEWS, see Mr. Lundy.

WANTED — COOK, SMALL HOSPITAL, $40 and found; fry cook, cafeteria, $10 a week; help cook and serve, delicatessen, $10 a week; waitresses, $7 and $8 a week; housekeeper, man, 5 children, $25 and found; housekeeper, 2 men, country, $25 and found; housework, 3 in family and 4 sons, $25 and found. Others at $20 to $25 per month. CLARK'S EMPLOYMENT AGENCY, 125 East 2nd.

WANTED — TUCKER'S HOTEL RESTAURANT Employment Agency, 211½ W. 2nd st. Short order cook, $40, fd.; checker, $5; parlor maids, $25, fd; chamber maids, $25, fd., $20, $8 week; waitresses, all kinds, hotels, city, country, free fare; cafes, $8; scrub woman, bath tubs, hotel, $20, fd.; serving girls, cafeterias; kitchen women. Call TUCKER'S.

WANTED — COOK AND SECOND MAID, mother and daughter or friend, $30 month; family cook, $45; housegirl, 2 in family, six good places, $40 etc.; second maid, $35; many good housework places, city and country, $20 to $35. Call early.

SWEDISH & GERMAN BUREAU, 101½ South Broadway.

WANTED—LADIES AND GIRLS TO COPY designs, make fancy work in spare time at home; pays $9 to $12 per dozen up. Call and see us Monday, Tuesday, Wednesday, Thursday. See ad. under "Instruction Course." NATIONAL ART EXCHANGE, 254 S. Broadway, suite 219.

WANTED — WOMEN FOR PEELING AND caning fruit, experienced hands making $1.50 to $2.50 per day, about three months' steady work. Apply CALIFORNIA FRUIT CANNERS' ASSOCIATION, Macy and Anderson sts. Take Brooklyn avenue car at Temple Block.

WANTED—BECOME A PROFESSIONAL nurse. Board, room and pay while learning. Course 3 years. Requirements; good health, good character. Age limit, 18 to 40 years. TRAINING SCHOOL COLUMBIA HOSPITAL, Los Angeles.

WANTED — 2 RESTAURANT WAITRESSES, 2 meals; 2 cafe waitresses; 1 girl for mixed work; 1 cook for Spanish dishes; 2 women for general cooking. TOURIST EMPLOYMENT OFFICE, 345 S. Spring, Rooms 225 to 227.

WANTED—GIRL IN FAMILY OF THREE to assist with housework for room and board. Apply 2195 DARWIN AVE., corner Ave. 21. Take Eastlake Park or South Pasadena car.

WANTED — LADY PARTNER, UNINCUMbered, to manage paying, pleasant business at home; no capital, no peddling. Permanent position. Address K, box 290, TIMES BRANCH OFFICE.

WANTED—CAPABLE JAPANESE GIRL FOR general house work and cooking. Family of three, bungalow. References required. Wages $25. Call or telephone 372 CARUENGA ST., on Western ave. car line. Telephone 56259.

WANTED—A GOOD GENERAL HOUSE maid, (white) in a family of three; wages $25, no washing or $30, with light washing. Good room, close in, near Westlake Park. Apply 610 S. BONNIE BRAE.

WANTED — LADIES DESIRING WORK IN the motion picture field apply mezzanine floor, HOWE BLDG., Sixth and Spring, between the hours of 10 and 4.

WANTED — YOUNG LADY OF GOOD APpearance, model size 34, to demonstrate riding habit; one who rides horse preferred. HOUSE OF HAIR, Homer Laughlin Bldg., 215 S. Broadway.

WANTED—SEVERAL PRESSERS ON LAdies' garments. O. W. THOMAS CO., cleaners and dyers, 2026 S. Main.

WANTED—A GIRL FOR LIGHT HOUSE work, good pay. Apply 1402 CONNECTICUT ST. Take W. 11th car and step off at Valencia st.

WANTED—LADY ROOMER, WILL GIVE comforts of home, would care for semi-invalid good home for Christian woman. Call or write 1324½ CROCKER ST., or Phone A5392.

WANTED — EXPERIENCED ALTERATION hands on ladies' coats; must be thoroughly competent. BEHREND CLOAK & SUITS, 719 S. Broadway.

WANTED—EXPERIENCED LACE CURTAIN ironers; no others need apply; good wages, steady work. RELIABLE CURTAIN CLEANING CO., 1116 W. 16th st.

WANTED—MIDDLE AGED WOMAN, MUST be good cook and housekeeper. On ranch near Redlands, good wages to right party. Call at 1625 BERENDO ST. Phone 12508.

WANTED—GOOD LAUNDRESS FOR A children's home, wages $20 a month and board. Apply 1511 W. 23RD ST.

WANTED—A GOOD GIRL TO DO COOKing and general housework. 719 NEW HAMPSHIRE ST. 52803.

WANTED—FIRST-CLASS LADY COMPOSItor, Mollrice Printing Co., 218 W. 2ND ST.

WANTED—FINISHERS AND GIRLS TO learn on men's coats. 307½ N. MAIN, Room 1.

WANTED—EXPERIENCED ALTERATION hands on coats and skirts. Apply COLUMBIA OUTFITTING CO., 628 S. Main.

WANTED—EXPERIENCED GIRLS OR women on ladies' tailoring. Inquire at once. 510 BUMILLER BLDG.

WANTED — FIRST-CLASS SALESLADY, experienced in ladies' tailoring. LOUIS & CO., 720 S. Broadway. 202 Parmalee Bldg.

WANTED—COMPETENT GIRL FOR GENeral housework. Call 53162, or WILSHIRE 1823.

WANTED— Help, Female.

WANTED — A GIRL TO HELP WITH light housekeeping and help to take care of baby; living at Ocean Park for few months. Good home. Address V, box 35, TIMES OFFICE.

WANTED—AN EXPERIENCED STENOGraphy and typewriter to assist in office work. Must understand book-keeping and write a clear, plain hand. Apply with reference. VOLLMER, JANTZEN CO., 7th and Hill.

WANTED — CASH GIRLS. WAGES $4.00 week. VILLE DE PARIS.

WANTED — 2 COOKS, HOTEL, COUNTRY, $40; good plain cook, nice family, keep second girl, $25; another, $25; matron children's home, $25. MRS. MARTIN and MISS SHAW, 321½ S. Broadway.

WANTED — A BRIGHT YOUNG GIRL FOR general housework, who is neat and willing; family consists of 2 adults and 2 children. Call mornings at 764 IBOLO ST., or Phone 52564.

WANTED — A GIRL TO ASSIST WITH housework and care of children, $15 per month. Call 127 W. 27TH PLACE. Take Moneta ave. car. Tel. Home 23854.

WANTED — EXPERIENCED GIRL FOR general housework, small family; good wages. Apply mornings, 423 W. ADAMS ST. Phone 24294.

WANTED—GIRL OR WOMAN TO ASSIST with housework, good home and moderate wages, references required. Call Mornings. 1115 ARAPAHOE.

WANTED—3 ICE-CREAM PARLOR GIRLS; 2 experienced chambermaids; working housekeeper, $40; many other good positions. SECURITY EMPLOYMENT AGENCY, 136 W Third st., room 208.

WANTED—GIRL FOR GENERAL HOUSEwork; 3 adults; good cooking and neatness required; $25; German or Swedish preferred. 'PHONE 53083.

WANTED—A YOUNG GIRL, NOT OVER 20 years, as an apprentice on coats, wages paid. Apply A. K. BRAUER & CO., 344 S. Spring.

WANTED—COMPETENT YOUNG GIRL TO assist with housework and take care of infant. Apply mornings. 1730 MAGNOLIA AVE. 22025.

WANTED — AT ONCE, FIRST-CLASS waist finishers and skirt finishers, at 232 CONSOLIDATED BLDG., corner Sixth and Hill.

WANTED — STENOGRAPHER AND OFfice girl; must be willing to start at moderate salary. FRIZZELLE, Optician, Room 202 Broadway Central Bldg.

WANTED — A FIRST CLASS WAIST draper and fitter; will pay extra good wages to one capable. 307 S. HILL, Room 505, Pantheon Bldg.

WANTED — GIRLS TO STRIP TOBACCO; those with experience preferred. Apply after 9 a.m. at BAER CIGAR MFG. CO., 113 N. Los Angeles.

WANTED — YOUNG LADY TO ASSIST in pleasant home for room, board and tuition in LOS ANGELES BUSINESS COLLEGE, Eighth and Hill.

WANTED — GIRL TO WORK IN PLEASant home for board, room and tuition while attending LOS ANGELES BUSINESS COLLEGE.

WANTED—GOOD GIRL FOR GENERAL house work; 5-room cottage, three in family. Apply mornings. Phone 72805. 1306 W. ADAMS ST.

WANTED — A YOUNG LADY TO ASSIST in light housework, or one employed mornings, for room, board and $5 per month. Call 54332.

WANTED — A FIRST CLASS SKIRT WOman, one capable of doing fitting; none others need apply. Also sleeve girl. 307 S. BROADWAY, Room 505, Ferguson Bldg.

WANTED— TEACHER FOR GRADE WORK in local business college. Commercial course for services. Address W, box 30, TIMES OFFICE.

WANTED — YOUNG LADY, GENERAL housework, very good home, $17 per month. Call 29175.

WANTED — GIRL FOR GENERAL HOUSEwork, good wages and good home. 494 NORMANDY. Wilshire 2884. Home Phone 52884.

WANTED — GIRL, GERMAN OR SWEDE, for general housework. 1400 N. HOOVER. Phone 58504.

WANTED — YOUNG WOMAN TO GIVE services mornings and evenings in exchange for room and board. PHONE 72643.

WANTED —THOROUGHLY EXPERIENCED cloak and suit saleslady. RELIABLE CLOAK CO., 707 S. Broadway.

WANTED—EXPERIENCED COLLAR FINishers, body ironers, and shirt finisher. Call WARDROBE LAUNDRY, 315½ Boyd st.

WANTED — WOMAN TO DO GENERAL housework in small family, 923 SUNBURY AVE., near W. Ninth. Home phone 52961.

WANTED—GIRL WHO IS EXPERIENCED cook and housekeeper; no laundry, good wages. 649 CATALINA ST. Phone 54114.

WANTED — BRIGHT NEAT GIRL, NOT under 16 years of age, for stock girl. HOFFMAN'S MILLINERY, 425 S. Bdway.

WANTED—16 GIRLS OVER 16 FOR WORK in our factory. Apply Wednesday morning. BISHOP & CO., 7th and Alameda.

WANTED—BY FAMILY OF TWO, GIRL FOR housework where other help is kept; must be good plain cook. 2127 HOBART BLVD. 72128.

WANTED—EXPERIENCED SALESLADIES in hosiery and underwear. Apply 404 W. 7TH ST.

WANTED—LADY BOOK-KEEPER, FOR ladies' tailoring establishment. Apply J. BERNARD. Room 304, 430 S. Broadway.

WANTED—GIRL FOR GENERAL

Classified Liners.

WANTED—Situations, Female.

WANTED — JEWELER. AN EXPERIenced lady from the East wishes work in jewelry store; 7 years' experience at both watch work and as salesady. Home Phone 58018. Address M. F. B., 912 West 39th st., City.

WANTED — EXPERIENCED AND THOROughly trained teacher, very successful with backward children and foreigners, desires a few more pupils. Terms reasonable. PHONE 24826.

WANTED—POSITION IN LAW OFFICE, BY first-class experienced stenographer; accurate, rapid; good in English and spelling; year's experience in city; $15 per week. Address R, box 52, TIMES OFFICE.

WANTED — THE REMINGTON TYPEwriter Employment Department is the standard medium for the placing of stenographic help. When you want a good stenographer, just call up MAIN 713 or HOME F1858.

WANTED—THE STENOGRAPHERS' ASSOciation can supply you promptly and satisfactorily with competent stenographers and book-keepers. 611 EXCHANGE BLDG. Main 4268, A4377.

WANTED — YOUNG LADY, GOOD BIRTH and character, agreeable, intelligent, would travel as companion; or would accompany lady traveling. Address X, box 46, TIMES OFFICE.

WANTED — POSITION, BY YOUNG LADY having four years' office experience; has acted private secretary, exchange operator, file clerk; can do all general office work. Address L, box 5, TIMES OFFICE.

WANTED—COMPETENT STENOGRAPHERS and book-keepers supplied to business men. CALIFORNIA TEACHERS' BUREAU, 405-6 L. W. Hellman Bldg. F1634, Main 8775.

WANTED—YOUNG WOMAN'S CHRISTIAN ASSOCIATION furnishes competent stenographers, book-keepers, office help, references required. Telephone 10637, Main 1837.

WANTED — AM AN A-1 STENOGRAPHER and book-keeper, not afraid of work; best city references; reasonable salary to start. Address T, box 26, TIMES OFFICE.

WANTED—TWO DANISH GIRLS, SISTERS, would like to get position together, one to wait on the other; are new in city of Los Angeles. Call 421 W. SECOND ST. Country preferred.

WANTED — YOUNG, REFINED WOMAN, well educated, wishing position as companion for elderly lady; willing to travel. Address W, box 96, TIMES OFFICE.

WANTED — YOUNG WOMAN WOULD like position as housekeeper in rooming house or for gentleman. 1 pound. HOTEL FRANCIS, 527½ S. Olive st., Room 42.

WANTED — FRENCH COOK WISHES place in family where they speak some French; good references. Address HOTEL DE PARIS, Los Angeles st., Los Angeles.

WANTED — POSITION AS MANAGING housekeeper for private family; experienced; references. Address M, box 202, TIMES BRANCH OFFICE.

WANTED — POSITION AS OFFICE GIRL. Will begin with $6 per week. MAIN 6246.

WANTED — FIRST CLASS FAMILY COOK wants position, country or city. F1062.

WANTED — SITUATION, CHAMBERMAID, good wages. Phone BOYLE 2867.

WANTED — LAUNDRY WORK TO GO OUT by the day. PHONE 28634.

WANTED — SITUATION, CHILD'S NURSE. Good wages. Phone BOYLE 2867.

WANTED — HALF-DAY CHAMBERMAID. Phone Main 7362.

WANTED—Situations, Male and Female.

WANTED — SITUATION. MAN AND WIFE would like to take charge of an apartment house. Can furnish best of references. PHONE F5428, room 23.

WANTED — JAPANESE COUPLE WANTS situation in family, as fancy cook and second help. 349 BANNING ST. Phone A4271.

WANTED — A. B. B. A. EMPLOYMENT Agency wants your order for Japanese help. 702 S. GRAND. Main 6782. HOME F7826.

WANTED—COLORED HELP FURNISHED free. Apply 810 WALL ST. Broadway 752. F7826.

WANTED—Work by the Day.

WANTED — WOMAN WANTS DAY'S work. PHONE F2877.

WANTED—Agents and Solicitors.

WANTED — DON'T WAIT A MINUTE. Write for particulars. Best Agents' salesof the year. 100 per cent. profit. Pure Tresister. CORCORAN & CAMPBELL CO., Payette, Richfield, Idaho.

WANTED — 10 GOOD CANVASSERS, $15 per day guaranteed good men. Apply desk, Hotel Rossiyn. Ask for J. C. HATES.

WANTED — LIVE MAN FOR FIRE INsurance. Have fine proposition for hustler. Address 248 LISSNER BLDG.

WANTED — AGENTS TO SELL DEVORE fruit lands. 317 S. HILL ST.

WANTED—Partners.

WANTED—ONE HALF INTEREST FOR HALF-$4000.

AN ESTABLISHED BUSINESS, NONSPECULATIVE, WHOSE OUTPUT AND SERVICES ARE HANDLED BY MANUFACTURERS AND MERCANTILE STORES THROUGHOUT CALIFORNIA AND ARIZONA, IS DESIROUS OF SELLING ONE-HALF INTEREST TO ENERGETIC BUSINESS MAN WHO CAN INVEST $4000. SINCE JANUARY 1 THIS BUSINESS HAS EARNED ON AN AVERAGE OF $900 EVERY MONTH CLEAR AND WITH CONTRACTS ALREADY SIGNED THE FUTURE EARNING CAPACITY WILL BE INCREASED TO ABOUT $1200 PER MONTH CLEAR. OUR BOOKS WILL SHOW THIS TO YOU IN BLACK AND WHITE. IF YOU ARE LOOKING FOR A BUSINESS OPENING YOU CANNOT IGNORE THIS PROPOSITION. REFERENCES GIVEN AND REQUIRED. APPLICATION BY PRINCIPALS ONLY WILL BE CONSIDERED. PHONE OR CALL

THE CONNORS CO., 312-314-315 CITIZENS' NATIONAL BANK BLDG.

WANTED — PARTY TO BUY 1-3 INTEREST in a mercantile brokerage business for $400. Will net you $50 per week. Your duties will be to step in the office 5 or 6 hours a day. We can give you the highest bank references and if you are not perfectly satisfied with your deal we will refund your money after 30 days. This proposition is strictly legitimate and will bear the closest investigation. Call 507 DELTA BLDG.

WANTED — THE BEST BUSINESS PROPosition we can secure. We are the buyers, no agents will be considered. We will deal only with the owners. Outline your proposition in the first letter or no attention will be paid to it. We have bank references and know how to hustle. Address X, box 15, TIMES OFFICE.

WANTED — PARTNER IN BUSINESS NOW paying with small output, who can invest $1500 to $2000, to be used to provide larger plant, now bought but not created. Can show a profit of $2000 to $3000 monthly when completed. Address X, box 11, TIMES OFFICE.

WANTED — HONEST, ENERGETIC MAN to invest $500 for half interest manufacturing articles for drug trade; willing to travel part time. Please do not answer unless you mean business. Address DRUGGIST, P. O. box 1857.

WANTED — NEED RELIABLE PARTNER in established real estate business. Fine opening. $250. References. Address L, box 204, TIMES BRANCH OFFICE.

WANTED — PARTNER WITHOUT SERVice, $1200 required; over 200 per cent. profit a year. Address W, box 88, TIMES OFFICE.

WANTED—To Rent.

WANTED—

To rent, your furnished or unfurnished houses for you. List your property where it will receive prompt and earnest attention. Our large rental department has many inquiries for houses in all parts of the city.

RENTAL DEPARTMENT,
LOS ANGELES INVESTMENT COMPANY,
223-225-227 South Hill st.
Home 9827. Main 224.

WANTED — TO RENT, MODERN 5-ROOM bungalow, coal grates or furnace, sleeping room second floor, furnished or unfurnished, west side, close-in; rent reasonable; privilege of purchasing. Adults. Address M, box 47, TIMES OFFICE.

WANTED — WE ARE HAVING MANY calls every day for flats, apartments, bungalows, houses, furnished and unfurnished; no charge for listing. Call us up quick. RENTAL REALTY CO., 204 W. Third. F1822, Broadway 2303.

WANTED—FROM 5 TO 8-ROOM HOUSE, completely furnished, in location where good home, school facilities prevail; must be cheap; no children; must be reasonable and private. Address R, box 97, TIMES OFFICE.

WANTED—To Rent.

WANTED—

A chance to rent your furnished or unfurnished houses for you. List your property where it will be placed before the renting public. Our large rental department has inquiries for houses in all parts of the city. Prompt and earnest attention given all houses listed.

Rental Department,
LOS ANGELES INVESTMENT COMPANY,
223-225-227 South Hill Street.
Home 9827. Main 224.

WANTED—TO RENT,
THE DEMAND FOR BOTH
furnished and unfurnished properties
IS VERY GREAT.
Place yours where it will receive
reliable, prompt, businesslike
ATTENTION.
We take entire charge if desired
SAVING YOU MONEY, TIME
AND MUCH WORRY
IN THE MANAGEMENT OF
YOUR PROPERTY.
GLAD TO HAVE YOU
DISCUSS IT WITH US.
WRIGHT & CALLENDER COMPANY,
401 S. HILL ST.

WANTED—FAMILY OF 3 ADULTS WISHES 7 or 8-room flat or cottage, unfurnished; west side preferred; permanent. Describe briefly, stating rent. Address X, box 23, TIMES OFFICE.

WANTED — 2 OR 3 WELL FURNISHED housekeeping rooms, west side, close-in, coal grate in connection with furnace or steam heat; no gas heat; 2 adults. Address L, box 83, TIMES OFFICE.

WANTED — TO LIST EVERY HOUSE, flat and bungalow in the southwest; no charge for listing, use 'phone. R. G. DOW, 1205 S. Hoover, West 1810; 24183.

WANTED—BY MAN AND WIFE, HOME to care for while owners are absent; city or suburban; best of references given. Address X, box 61, TIMES OFFICE.

WANTED—TO RENT—SMALL HOUSE WITH room for fifty chickens. Address W, box 91, TIMES OFFICE.

WANTED—ALL THAT YOU WISH TO RENT or lease. Mr. Conduitt, Rental Department, SEE LUNDEEN FOR HOMES CO., Suite 320-22, Central Bldg., Sixth and Main.

WANTED—100 FURNISHED AND UNFURnished houses for cash tenants, waiting. See PHOENIX, 262 Grant Bldg.

WANTED — TO RENT FOR GOOD COLored tenant, double house, or two smaller houses. F. L. FRARY, 210 Central Bldg. F5702.

WANTED — TO RENT COTTAGE OR BUNgalow, 2 to 4 room, furnished or unfurnished, close in; not over $40. Phone A4607, and BROADWAY 1004.

WANTED — ROOMING HOUSE, UNFURnished, 30 to 40 rooms; full information. Address X, box 64, TIMES OFFICE.

WANTED — IF YOU WANT TO RENT your house, list with us; no charge for listing. F. C. WEIK & CO., 200 H. W. Hellman Bldg.

WANTED—Houses.

WANTED — 5-ROOM COTTAGE, DIRECT from owner; exact location and price must be given or no attention will be paid. Address L, box 48, TIMES OFFICE.

WANTED—Rooms and Board.

WANTED—BY REFINED YOUNG COUPLE, room and good table board, hot and cold water, steam heat, and sleeping porch. Privilege of using piano. Walking distance preferred. Give terms, telephone number and address when replying. Address Y, box 14, TIMES OFFICE.

WANTED — BY 2 BUSINESS WOMEN, first-class board and 2 nicely furnished, well heated rooms, with bath connecting if possible; east of Alvarado and convenient to 7th st. cars. Give price and full information. Address W, box 97, TIMES OFFICE.

WANTED — YOUNG LADY EMPLOYED during day desires room, breakfast and dinner in refined private boarding house; reasonable; within walking distance. Address R. ABER, care Ville de Paris.

WANTED — AT ONCE, 2 ROOMS WITH board, by adults; walking distance; references exchanged; full particulars first letter. Address X, box 8, TIMES OFFICE.

WANTED — ROOM AND BATH, BY YOUNG man; close in; state particulars. Address X, box 12, TIMES OFFICE.

WANTED—ROOM AND BOARD BY YOUNG man in exchange for services before and after school hours. MAIN 8622.

WANTED—To Purchase, Real Estate.

WANTED—ACREAGE—

WE WANT CITY OR COUNTRY ACREAGE FOR SUBDIVISION.

ARE READY TO DEAL PROMPTLY, AS WE HAVE CLIENTS WAITING.

PLEASE SUBMIT PROMPTLY.

VAN WINKLE & FUNK,
625-627 CONSOLIDATED REALTY BLDG.,
A2975, MAIN 1483,
MEMBERS L. A. REALTY BOARD.

WANTED—9 OR 10-ROOM MODERN HOME; will give 11-acre, 1-year-old Valencia orange grove, one mile from electric car line at Riverside, value $10,000, mortgage $2500, and will pay cash or assume up to $6000. Call 229 P. E. BLDG.

WANTED—I AM IN THE MARKET FOR A modern 2-story residence in the Wilshire district, from $7500 to $10,000; will pay one-third cash; must be well located and a 50-foot lot or larger; owners only; give number of house and some description. Address M, box 8, TIMES OFFICE.

WANTED—LIST YOUR BUNGALOWS AND 2-STORY HOUSES IN THE WILSHIRE DISTRICT WITH THE BRIGGS CO. GIVE US FULL DESCRIPTION. BUYERS WAITING. ASK THE BRIGGS CO., 325 STORY BLDG. 60215, MAIN 527.

WANTED—TO PURCHASE.

Wanted — Good city, suburban and beach properties in exchange for ranches and cash. See MR. ALLEN,
THE LAWRENCE B. BURCK COMPANY,
Main 6621. 142 S. Spring st. 19655.

WANTED—20-ACRE ORANGE GROVE, 14 OR 15-year-old trees, frostless section. Don't submit Riverside or Corona. Owner of small high-class apartment building. Will consider an exchange and cash difference. Mail full description to 1216 S. UNION AVE.

WANTED—LEMON LAND, 5 TO 10 ACRES, with water; no adobe or rocky land considered; will pay for same with cash and fine Eureka lemon trees. Address H, box 252, TIMES BRANCH OFFICE.

WANTED—TO PURCHASE, 1-ACRE, WITH 5-room bungalow, high location, with some fruit and shade trees; Eagle Rock section or Glendale; terms and price reasonable. Write full particulars. Address M, box 58, TIMES OFFICE.

WANTED—TO PURCHASE ACREAGE NEAR 5-cent car fare, southwest, Vernon ave., west of Main st., preferred; state amount of acreage, location, price and terms. Owners only. Address ZZ, box 66, TIMES OFFICE.

WANTED—TO BUY BY BONA-FIDE BUYer 40 to 100 acres suitable for subdivision into building lots or half-acre home tracts, absolutely no attention paid to answers unless full particulars are given. Address T, box 11, TIMES OFFICE.

WANTED—YOUR PRESENT PROPERTIES and cash in exchange for first-class income producing realty.
SEE LUNDEEN FOR HOMES CO.
Suite 320-22 Central Bldg., Sixth and Main.

WANTED — TO PURCHASE, FOR CASH; 5 to 20 acres in south, southeast or southwest. Must be in city limits.
MATTHEWS & MATTHEWS,
229 Douglas Bldg., corner 3rd and Spring.

WANTED—10 TO 20 ACRES, UNIMPROVED land, suitable for walnut growing; must be cheap for cash. State price, terms and location. Address L, box 250, TIMES BRANCH OFFICE.

WANTED — REAL ESTATE OWNERS wanting to sell their homes and willing to give written options for reasonable time, can write me, explain mortgage, want cash, price only. Address X, box 78, TIMES OFFICE.

WANTED—LOT FOR HOME SITE IN Vermont Square or vicinity, at lowest cash price, or new bungalow at a bargain only. Mail location and price at once. M. E. H., 1209 WEST 68TH ST.

WANTED — TO PURCHASE MORE ACREage in or near Lankershim; price must be right; good soil and water facilities. Write us, giving complete description and price. PATTON & LONGLEY CO., 230 S. Hill.

WANTED — MODERN BUNGALOW IN southwest, up to $4500; have clear lots in Wilshire, value $1000 and cash. A4788, 313 LISSNER BLDG.

WANTED — 5-ROOM PLASTERED HOUSE and lot, in Watts; $200 cash, balance $20 per month to include interest. Address X, box 31, TIMES OFFICE.

WANTED—LOT 50x132, ON OR NEAR 3RD and Hoover; must be a bargain for all cash. Address X, box 58, TIMES OFFICE.

WANTED—TO BUY A CITRUS PROPERTY of from 20 to 30 acres. Address W, box 57, TIMES OFFICE.

WANTED—To Purchase, Real Estate.

WANTED—

Good general ranch, Los Angeles county, to $30,000 or $25,000. Have beautiful clear residence in West Adams Heights, $12,000; balance cash. Want quick action.

R. D. TINKLEPAUGH,
—Who—
HOLMES-WALTON CO.,
504-5 GRANT BLDG., 6TH AND BROADWAY.

WANTED — GOOD APARTMENT HOUSE sites between 5th and Pico, west of Figueroa. To an owner who is willing to build we will furnish the money, draw the plans, erect the building and secure a first-class tenant on a long secured lease. Better convert that idle lot into income bearing property.

Chas. C. Bradley,
THE LAWRENCE B. BURCK CO.,
19655. 142 S. Spring st. Main 6621.

WANTED—TO PURCHASE.

Wanted—Good orange, lemon and walnut grove; also alfalfa and general ranches, for good city property.

Owners will pay cash difference.

See Mr. Cain,
THE LAWRENCE B. BURCK COMPANY,
Main 6621. 142 S. Spring st. 19655.

WANTED—THE BEST PIECE OF INCOME Grand-ave. property, between Seventh and Jefferson, that $40,000 will buy. My client will pay $20,000 cash, balance in improved and vacant apartment-house property. Don't delay. Give particulars, including commission. Address X, box 9, TIMES OFFICE.

WANTED—

One or two good building lots, clear; want to put in good second trust deed for $1675, balance cash.

R. C. CUMMINS,
1007-8 Union Trust Bldg.
Main 2051. A2802.

WANTED—TO PURCHASE NEAR SAN GAbriel or Alhambra, 5-room bungalow, with about one or two acres of good land (all or partially improved); some shade and fruit trees, fairly high location. Write full particulars, price and terms. Must be reasonable. Address W, box 65, TIMES OFFICE.

WANTED—SMALL MODERN COTTAGE ON full sized lot; 5-cent limit; must have shade trees. Will deed clear city lot, $1100, as first payment, balance cash payments monthly. Answer full particulars. BOX 1002, Ocean Park, Cal.

WANTED—TO PURCHASE NEW 1½ OR 2-story house to $5000; Wilshire district, close in, preferred. C. W. WATSON, with BLACK BROS., 309-10 H. W. Hellman Bldg.

WANTED — TO PURCHASE FOR CASH, large lot; west part of city; not over $1000; must be a bargain. A1580, BDWAY. 2661.

WANTED — REAL ESTATE BARGAINS for cash. ROBERTS, 629 Security Bldg. F1267.

WANTED — RESIDENCE LOT, 100 FEET front, high altitude. 1230 WEST 12TH ST.

WANTED—To Purchase, Miscellaneous.

WANTED—IF YOU WAN TO DISPOSE OF ANYTHING at the BEST PRICE OBTAINABLE, communicate with us. We hold sales anywhere—and positively "get action." We have the experience and know how—and will give you a square deal. Ring up BRENT'S AUCTION AND COMMISSION 716 S. Main st. Telephone Main 7426. Home F7542.

WANTED — TOP PRICES PAID FOR LADIES' AND MEN'S GOOD USED CLOTHING, EVENING DRESSES BOUGHT. TRADE WITH A RELIABLE HOUSE. 805 S. SPRING. MAIN 4024. F7309.

WANTED — THE OLD GERMAN CURIO store, 614 W. Sixth st., near Grand ave., SELLS AND BUYS all kinds of old jewelry, silverware, laces, stamps and old porcelains.

WANTED—WE PAY THE HIGHEST PRICES for all kinds of merchandise and fixtures, household and office furniture. Call F4331, Main 7704, from 7-9 a.m. to 2-5 p.m. S. P. DRYFUS, Auction Commission Co.

WANTED — LADIES', MEN'S CLOTHING, evening wear, full dress, tuxedos, trunks, valises, shoes. Positively highest prices paid. 613 W. 7TH ST. Main 2597. F7803.

WANTED — DIAMONDS, OLD GOLD, SILverware, antique jewelry, broken jewelry, curios; pay highest cash price; no red tape. S. S. SCHEPPS CO., 761 S. Broadway.

WANTED — WE BUY FILM CAMERS OF all kinds and pay full value. COLLATERAL LOAN CO., 402 South Main.

WANTED—I WANT TO BUY A WHITE ¾-carat diamond, or about that size. Inquire MecKLAIR INCUBATOR CO., 112 E. Eighth. Main 5631.

WANTED — HIGHEST PRICE PAID FOR ladies' and gentlemen's good second-hand clothing. PHONE 11224, WEST 6138.

WANTED — GENTLEMEN'S CAST-OFF clothing; we pay the highest prices. Phone MAIN 5765, A5751.

WANTED—FURNITURE AND HOUSEHOLD goods. L. L. ARTSON & COMMISSION CO., 321-3 N. Main st. Broadway 1667. F7719.

WANTED—TO BUY—WINDMILL TANKS OR small gasoline engine for ranch. Write 1304 SUNSET BLVD., city.

WANTED — REVOLVERS, RIFLES AND shotguns of all kinds. COLLATERAL LOAN CO., 402 S. Main.

WANTED — CASH PAID FOR FEATHER beds. 3427 S. MAIN. Phones South 4304, 24013.

WANTED — DIAMONDS, JEWELRY, ETC. Pay highest cash prices. REID, 402 Grant Bldg. Phone 12978.

WANTED — DIAMONDS, OLD GOLD, antiques bought for cash. M. B. CROUCH CO., 217 W. Sixth st.

WANTED—FURNITURE FOR CLEAR LOTS in Omaha, Neb. ROME PHONE 26713.

WANTED — CASH PAID FOR FEATHERbeds. 758 SAN PEDRO ST. Main 7186.

WANTED — 100 LOADS OF DIRT FOR filling in. Call at 1222 EAST 12TH ST.

WANTED—Miscellaneous.

WANTED—HAVE GOOD EASTERN AND LOcal connections and desire list of salable and rentable property from owners only; ample references. Address V, box 78, TIMES OFFICE.

WANTED — WATER-WELL DRILLING. Have modern, first-class machinery; any depth, not exceeding two thousand feet. Address G. F. GLOVER, South Pasadena, Cal.

WANTED — BRING YOUR OLD GUNS, pistols, cameras, gold and silver, to the SQUARE DEAL LOAN OFFICE. We pay big prices. 225 S. Main st.

WANTED—Furniture.

WANTED—WE PAY THE VERY HIGHEST cash price for all kinds of furniture, household goods, merchandise, etc.; any quantity; on consignments. A trial will convince you, and we are always at your service; we have the largest, best equipped and oldest auction house in the State. REED & HAMMOND, Auctioneers. 747-749 S. Spring st. Tel. Broadway 2800, Home F7545.

WANTED — WE BUY FURNITURE, HOUSE and office furniture, merchandise, carpets, stoves, low boxes, odd pieces or complete outfits. Prompt attention to Los Angeles or suburban calls. Also buy electric fans, guns, sporting goods, light machinery, etc. We want good FURNITURE and have the SPOT-LESS CASH. L. C. SKELLIE, 911 S. Main. F7618, Main 2042.

WANTED — WE PAY MORE CASH FOR furniture, household goods, merchandise, etc. than any firm in the city; any quantity. Also sell on commission. Cash advanced on consignments. Largest and oldest established auction house in California. RHOADS & RHOADES, Auctioneers, 439-443 S. Main st. Phones F1239; Main 1253.

WANTED — TO PURCHASE THE FURNIture of a private residence for cash, in mahogany or oak or birdseye maple, in Alhambra or South Pasadena, Onconta or Sierra Vista or Los Angeles. Let me know at once. No dealers need apply. From owners direct. Address X. O., box 138, TIMES OFFICE.

WANTED — TO PURCHASE THE FURNIture of a private residence for cash, in the high grade or low grade. Let me know at once, from 8 to 10 rooms; must be good, with piano; no dealers need apply; from owners direct. Address R. O., box 132, TIMES OFFICE.

WANTED—FURNITURE IN ANY AMOUNT for spot cash. Will answer all calls immediately, proceed to any part and take possession. BROADWAY 1667, F7719.

WANTED — FURNITURE, HOUSEHOLD goods, office stocks of merchandise, fixtures for spot cash. Call us first. SUGARMAN'S, 214 Court st. F6810; Main 2114.

WANTED — HIGHEST PRICE PAID FOR 2nd-hand furniture, carpets, stoves, crockery glassware; one piece or house full. Phone 24027, West 6126.

WANTED—TO BUY—FURNITURE, LARGE or small amounts, for cash. Call F4331, Main 7704, from 7-9 a.m., 2-5 p.m. 219 N. HOPE ST.

WANTED—WE WILL PAY YOU HIGHEST cash price for your furniture. MAIN 1139.

TO LET—Furnished Rooms.

TO LET — DELIGHTFULLY, COOL, AIRY rooms, central location; $2.50 to $3.50 per week. REX HOTEL, 216 S. Broadway.

TO LET—TWO ROOMS, PRIVATE FAMILY, near Westlake Park, 111 ALVARADO.

TO LET—Furnished Rooms.

TO LET—ROOMS.
A NEW HOTEL IN LOS ANGELES.
HOTEL SHERMAN—Main entrance, 234 W. Fourth st., near Broadway.
ATTRACTIONS—An exceptionally light, new and modern house of 150 rooms, unsurpassed in furnishings, beddings, cleanliness and service. Hot water and free telephone in all rooms.
POPULAR SUMMER RATES—$5, $6 and $7 a week; $1 a day. Parlor suites and bath suites at attractive prices.
A Select Permanent and Traveling Patronage.

TO LET—SWELL UPPER FRONT ROOM with den and front porch, connecting, all conveniences, hot, hot or cold baths, electricity, gas, phone, suitable for 1 or 2 gentlemen, 25 minutes walk to 3rd and Spring. 1207 W. 9TH ST.

TO LET — ELEGANTLY FURNISHED, large, sunny front room, in modern, private home; clean and comfortable; walking distance; breakfast furnished if desired. 1115 W. EIGHTH ST. Phone F7442.

TO LET—BEAUTIFUL PARLOR, BED room, grate. New furniture, large, clean, sunny bedroom. One $4. Walking distance. 549 PICO, corner Hope.

TO LET—IN COTTAGE, TO ADULTS, FOUR well-furnished, sunny, cozy housekeeping rooms, with 'phone, gas and private bath; half block from good car line; rent $20. 129 W. 24TH ST. 'Phone 27760.

TO LET — LARGE, AIRY ROOM, WITH bath, in private residence; beautiful view of the mountains; plenty of fresh air, sunshine and flowers; an unusual opportunity. EAST 1492.

TO LET—HADDON HALL HOTEL,
230½ S. SPRING.
Extra large rooms, 50c, 75c, $1 per day; $3 to $4 per week. Stationery and baths free.

TO LET—3 NEW NICELY FURNISHED rooms with bath adjoining, suitable for 2 or 3 gentlemen; to rent in private home. 1156½ S. GRAND AVE. Phone A2867.

TO LET — ALL OUTSIDE, LIGHT, ELEgantly furnished rooms; hot and cold water and steam heat; $3 per week and up. HOTEL FOX, 331½ S. Olive st.

TO LET — BEAUTIFUL LARGE FRONT room, all modern conveniences; very reasonable, close in, 2 blocks west of Figueroa. 514 MALLARD ST.

TO LET—WESTLAKE DISTRICT, NEWLY furnished rooms, private family; reasonable rates. 677 CARONDELET ST. Home Phone 52554.

TO LET—FURNISHED ROOMS, NEW house, new furniture, all sunny, $1.50 to $2.50 per week; also housekeeping. 1219 SHATTO ST. Phone 53321.

TO LET — NICE FRONT ROOMS, WITH bath; also single rooms; hot and cold water, 925 W. SIXTH ST.

TO LET—HOTEL BURKE, JUST OPENED, 718 W. THIRD ST. Steam heat, hot and cold running water; rates $2.50 up.

TO LET—HOTEL BURKE, 718 W. THIRD ST. Newly furnished; all outside rooms; modern conveniences; $2.50 up.

TO LET—HOTEL MUSYDORA,
621 S. GRAND AVE.
Strictly modern fire-proof hotel; opened October 1; elegantly furnished rooms; private baths.

TO LET—NICELY FURNISHED ROOM; ALL conveniences; 15 minutes' walk from Third and Spring; beautiful location; private residence; gentleman. 'PHONE 58560.

TO LET—SUNNY FRONT ROOM, THREE windows, to professional or business man. 1108 W. EIGHTH ST., $15 per month. References exchanged.

TO LET — LARGE FRONT BEDROOM TO one or two gentlemen, $10 per month. 230 N. OLIVE ST. Flat C.

TO LET—LARGE, CLEAN SUNNY ROOM, close in, $10. Call after 6 p.m. 839 S. FLOWER, Apt. 9.

TO LET—ELEGANTLY FURNISHED FRONT room in fine Westlake residence, suitable for 2, $2.50 per week. 926 WESTLAKE AVE.

TO LET — NICELY FURNISHED ROOMS; home cooking; fresh eggs and milk; private home. 'Phone 24650. 1150 W. ADAMS.

TO LET — NICELY FURNISHED, CLEAN room, for respectable people; within walking distance, $2.50, $3 and $4 per week. Call 621 W. FOURTH.

TO LET — $1.75, $2 WEEK EACH; FURnished housekeeping rooms; bath. 549 E. PICO.

TO LET — FURNISHED FRONT ROOM, suitable for one or two adults; 'phone and bath. 615 FIGUEROA.

TO LET — NEWLY FURNISHED SLEEPing rooms, large, well ventilated. 'Phone MAIN 1373. 1132 W. Seventh st.

TO LET—THE SEWARD, 412 TEMPLE ST., near Courthouse; large airy rooms, $2 per week and up.

TO LET—TWO FURNISHED ROOMS FOR housekeeping, corner Seventh and Olive. HARMONT HOTEL, $16 month.

TO LET — ELEGANTLY FURNISHED front room suite, also single room, private family, reasonable. 1407 W. 20TH ST. 23381.

TO LET—ROOMS, HOT AND COLD WATER and telephone in every room, $2 per week and up. 325 E. 2ND ST.

TO LET — NICELY FURNISHED ROOM, with or without housekeeping. Call 121 E. 27TH ST.

TO LET — SUNNY ROOM WITH BOARD, running water. 1147 S. FIGUEROA.

TO LET—HOTEL MORGAN, 6TH & HOPE; new, modern; rate $2 to $10 per week.

TO LET—NICELY FURNISHED ROOMS AT 234 S. HILL, $2 per week and up.

TO LET—THE PORTLAND, TRANSIENT rooms, 320 TEMPLE ST.

TO LET—Unfurnished Rooms.

TO LET—PARTLY FURNISHED, 1 NICE room with kitchen, pantry and screen porch, $15 per month. Also 1 sleeping room, $9; close in. Phone BROADWAY 546.

TO LET — TWO OR THREE NICE SUNNY unfurnished rooms in desirable lower flat; no children. 434 KIPP ST., near 7th and Figueroa.

TO LET—ONE THOSE NICE SUNNY UNfurnished housekeeping rooms with private bath. Also one furnished room for housekeeping, near in. 212 E. 14TH.

TO LET—4 UNFURNISHED ROOMS; CLEAN; 10 minutes' walk from center of city. 232 S. FREMONT.

TO LET — UNFURNISHED ROOM WITH kitchen, $12; steam heat. 1240 W. SIXTH.

TO LET—Flats.

TO LET—

MOST UP-TO-DATE FLATS IN THE CITY, CONTAINING EVERY BUILT-IN FEATURE, JUST LIKE BUNGALOWS.
4396 S. GRAND, $30.
4344 S. GRAND, $17.
4393 S. FLOWER, $25.
416 WEST 42ND ST., $25.
4265½ S. GRAND, $25.
119 S. OLIVE ST., $16.
AND OTHERS. WATER PAID.
F. H. REDPATH CO., OWNERS.
303 CONSOLIDATED REALTY BLDG., 6TH AND HILL. PHONE F4609, MAIN 7626.

TO LET—6-WELL WEST ADAMS SECTION; handsomest 6-room and reception hall modern bungalow flat in city; every convenience; three ways of heating; rent cheap to responsible party. 'PHONE 22861.

TO LET—MODERN 5-ROOM COTTAGE flat, unfurnished, light and airy, $17.50; water paid, vacant Oct. 6th. 4115 WOODLAWN AVE.

TO LET—ATTRACTIVE UPPER, MODern, sunny, 5-room flat, built-in fixtures, hardwood floors, etc., near Westlake Park, adults. Inquire 751 CORONADO. Phone Wilshire 1964.

TO LET — ELEGANT SMALL MISSION flat, Westlake district, near car line; all light outside rooms, built-in wall beds and buffet; adults only. Phone DOUGLAS A2517.

TO LET—BRIGHT SUNNY UPPER 5-ROOM cottage flat, all modern conveniences, front and rear porches; Pico Heights car. 1322 VALENCIA. Broadway 4631.

TO LET—NICE MODERN UPPER 4-ROOM flat; adults; $18; water paid; fine neighborhood; near cars, stores, etc. 381 WEST 45TH ST., between Moneta and Figueroa.

TO LET—MODERN, 6-ROOM FLAT, 10 minutes' walk from postoffice. Rent $16. 459 CENTENNIAL ST. Bdwy. 5343.

TO LET — GOOD 4 AND 5-ROOM FLATS, very close-in; gas and ranges and water paid; rent very reasonable. HUBBEL INVESTMENT CO. Phone A2734, 502 Bullard Blk.

TO LET—ONLY TWO OF THOSE HANDsome mission flats left; all modern improvements, hardwood floors; corner 12th and Vermont. PHONE 55176, or F5734.

TO LET—6-ROOM MODERN LOWER FLAT; first-class neighborhood. Rent $20, water paid. 1827 S. Flower st. Call 372 S. Los Angeles st., for key. PHONE F7822.

TO LET—A 4-ROOM UPPER FLAT, WITH wall beds and modern in every respect; location, 1029 Wall st. Inquire at 317 E. WASHINGTON.

TO LET — MODERN LOWER FIVE-ROOM flat, with every convenience, 1121½ TRENTON ST., one block west of Figueroa, between Eleventh and Pico.

TO LET—ATTRACTIVE NEW AND MODern 6-room sunny flat, gas range. Good neighborhood. Pico car service. Adults. 1324½ E. ADAMS ST.

TO LET—4 AND 7-ROOM FLATS AT WESTlake Park; elegantly finished, hardwood floors, built-in features. PHONE 23768.

TO LET — ELEGANT, MODERN, SUNNY 5 and 6-room cottage flats; adults. 1624 BOND, off Pico.

TO LET—BEAUTIFUL UPPER 6-ROOM COTtage flat, every convenience, rent only $32.50. 1230 ALBANY.

TO LET — 5-ROOM FLAT, WELL ARranged, close in. Key at 2519 S. MAIN.

TO LET — 722 TOWNE AVE., 4 ROOMS, modern; water paid; $15; open.

TO LET—Furnished Flats.

TO LET—
UP-TO-DATE FURNISHED FLATS, CLOSE IN, WATER PAID.
317 S. OLIVE, $25.
1241 W. 2ND ST., $13.
1245½ W. 2ND ST., $13.
AND OTHERS.
F. H. REDPATH CO., OWNERS.
303 CONSOLIDATED REALTY BLDG.
6TH AND HILL STS.
PHONES F4609, MAIN 7626.

TO LET—BEAUTIFUL, FURNISHED FLAT of 5 rooms and den; one-half block from Westlake Park; southeast exposure; library, piano, pictures, coal grate; everything clean and attractive; everything as represented; $40, as I wish to go away. 54288.

TO LET—BEAUTIFUL FLAT OF THREE large rooms and bath, dressing room, hall and porch, built-in beds, buffet, hardwood floors, etc., new and elegantly furnished, at Westlake Park, adults. PHONE 15266.

TO LET—4-ROOM CORNER SUNNY FLAT, completely furnished; modern; close in; fine location. 1149 INGRAHAM ST., cor. Lucas ave. Seventh-st. car. Rent $25. Apply afternoon.

TO LET—$25 MONTHLY, WATER PAID; 5-room lower flat; finely furnished; east and south exposure; Rellable heater; 2 porcelain wash trays. 1067 VERMONT AVE. 'Phone 71792. Ring bell at 1067½.

TO LET—PICO HEIGHTS, FINE 6-ROOM upper cottage flat, well furnished, sunny; fine location; large grounds; flowers and shrubbery; water paid; $30. 1402 REID ST.

TO LET—AT 1221 WEST ADAMS, VERY desirable cottage flat, in two flat building; handsomely furnished; 3 rooms, bath, large verandа, barn. PHONE 25246. Adults.

TO LET — MODERN 5-ROOM COTTAGE flat, large sunny rooms, completely furnished; quiet neighborhood. 924 ALBANY ST. Take W. Ninth st. car.

TO LET—5-ROOM FURNISHED FLAT, modern, good street, good car service, can furnish large for machine, $35. 1701 S. UNION. West 2715.

TO LET—4-ROOM FLAT ON FIRST FLOOR; completely furnished for housekeeping; ten minutes' walk to Fifth and Broadway; $25. 537 S. FLOWER ST.

TO LET — FURNISHED FLATS, 3-ROOM, gas, bath, front and back entrance; $15 and $16. 607 SUNSET BLVD., corner N. Hill st. Adults.

TO LET—2 NICE ROOMS AND BATH, clean, quiet, private; all conveniences. 213 EDGEWARE ROAD. Phone 51972.

TO LET — 2 NEW FLATS, FURNISHED, at 2076 HOLLENBECK DRIVE, corner of St. Louis st.

TO LET—1424 W. TENTH, MODERN 3 AND 4-room flats; very low rate to right party. 'PHONE WILSHIRE 1407.

TO LET — CLOSE-IN 3-ROOM MODERN flat, 2 beds; adults. Address 1409 GERALD.

TO LET — 4-ROOM FLAT, PIANO, $25; Telephone SOUTH 4642.

TO LET—Apartments and Hotels—Furnished.

TO LET—NEW 3-ROOM APARTMENTS, well furnished, Shakespeare Beach, near El Segund

Classified Liners.

TO LET—
Houses.

TO LET—EVERY FURNISHED AND UNFURNISHED PROPERTY IN THE CITY
WORTH LOOKING AT.
OUR FREE RENTAL BULLETIN, MAP OF CITY, AND INFORMATION BUREAU, MAKES HOUSE HUNTING MUCH EASIER. WRIGHT & CALLENDER CO., MANAGERS OF RENTAL PROPERTY AND ESTATES, 401 S. HILL ST.

TO LET—CLOSE-IN PROPERTY; BRICK. Corner Fifth st. and Bunker ave. Twelve large rooms, 3 sleeping rooms. Large porches, basement and furnace. Fine yard and garage. Good condition. Rental $75.
MINES & FARISH, 332 South Hill st.

TO LET—MODERN 7-ROOM HOUSE IN RESTRICTED district; 2 bedrooms and sleeping porch; living-room 15x20; front and rear stairways; gas vases; toilet on both floors; fine large bathrooms; swell garage, with electric lights and running water; drain in cement floor and sink connected with sewer; would leave billiard table if desired. 'PHONE HOME 2588.

TO LET — $35; 4-ROOM BUNGALOW, 2426 Pomeroy; partly furnished or will sell for $1000; terms, $100 cash and $15 per month. 128—5-room bungalow, north side of Terry st., second house east of Vermont; partly furnished. Will sell for $1300; terms, $25 cash, and $15 per month.
ALLISON BARLOW, 212 S. Broadway. Room 120. Main 608, A1608.

TO LET OR LEASE—
FOR QUICK ACTION
List your vacant property with us. We have a constant demand for well-located store-rooms.
THE LAWRENCE B. BURCK CO., 342 S. Spring St.
Main 8661

TO LET—$25 PER MONTH; 6-ROOM BUNgalow; new, modern, fireplace, bath, pantry, brick cellar, yard, shed; 1c fare; adjoining new business center. Take Wattle local car, get at 38th, first house north of drug store. W. C. STMANN, Tel. 52768, mornings and evenings.

TO LET—324 S. HOPE ST., TO FAMILY of adults, 6-room modern house, fronting on three streets; this is a fine place, suitable for gentleman's home, surrounded by first-class residences, and can be bought at reasonable price. Key at 326 W. 23RD ST., or PHONE 10ff or Main 7700.

TO LET—421 W. 6TH PLACE, JUST WEST of Figueroa, overlooking Exposition Park from rear; 5-story house, high-class, up-to-date in every respect; 2 rooms, 4 porches, 6 large closets, garage. Sewers, furnace, $50. F. G. STORTUM CO., Fifth and Hanbon.

TO LET—ONE 5 AND ONE 4-ROOM CALIfornia bungalow, absolutely new, every modern convenience; price $25 and $18, unfurnished; or will sell furnish. Address MRS. BERTHA BOEHM, 16 W. Orange, Monrovia, California.

TO LET—5-ROOM HOUSE, PARTLY FURnished; 20 minutes ride from Sixth and Broadway; in exchange for board for 16-year-old boy. This is an excellent opportunity for a home; must be in family. Investigate. Call 1857 COURT ST.

TO LET—
Elegant, 8-room house on large lot, lawn, flowers and trees; furnace, garage. 1138 Magnolia, $50. Inquire at 130 N. SECOND. Main 3000, A3000. HUMMEL BROS. & CO.

TO LET — WE RUN AN UP-TO-DATE rental department; you list; furnished and unfurnished cottages, bungalows, flats, etc. S. W. WRIGHT, Manager, F. G. WEIK & CO., 20 H. W. Hellman Bldg.

TO LET — HOUSES AND FLATS, UNFURnished or furnished, in every section of the city and suburbs; call our list.
BROADWAY REALTY CO., G. T. Johnson Bldg.

TO LET—$30; BEAUTIFUL SWISS CHAlet; 6 rooms, thoroughly modern, trees and shrubbery; fine view over Hollywood. FRANK HOWEY, 439 Security Bldg.

TO LET—MODERN 8-ROOM HOUSE, NO. 1225 Ingraham st.; hardwood floors, solar heater, furnace; rent $60. G. R. JOHNSON, 131 Edgeware road. 'Phone 54724.

TO LET — BEAUTIFUL, NEARLY NEW, modern 5-room modern bungalow; fine lawn, shade trees; 2 car lines, 5-cent fare; only $12. Address R. 7, TIMES OFFICE.

TO LET—HANDSOME 2-STORY MISSION house, oak floors, furnace, sleeping porch; Westlake district. Phone Wilshire 451. Key 612 S. UNION AVE.

TO LET—NEW 6-ROOM COTTAGE, 111 W. 42d Drive, near Manual Training School and Exposition Park; rent only $25. WATSON, Currier Bldg. Phone A3790.

TO LET—MODERN 6-ROOM COTTAGES, on East 40th st., rent $18 to $20; also 459 East 40th Place, cor. McKinley; rent $20. WATSON, 215 Currier Bldg. Phone A3790.

TO LET — DESIRABLE TEN-ROOM HOUSE, 2627 Vermont ave., near cor. Adams; hardwood floors, garage, furnace. Call PHONE 24705.

TO LET—NEW 8-ROOM HOUSE, 213 COMmercial st., near Alameda; price $75 per month; would sell; price $6000. C. C. WHITTEN, agent, 521 Westlake avenue. PHONE 10598.

TO LET—OR FOR SALE; 1317 W. 36TH st., 5-room modern house, in first-class order and good neighborhood. Phone 43071, or BOYLE 1338.

TO LET — $100 PASADENA AVE., FIVE bedrooms, attic, basement, furnace and laundry; long lease. $50. W. B. JUDSON. Tel. 3000. Main 408.

TO LET—SEE ME BEFORE RENTING ANY thing in the southwest, furnished or unfurnished. R. G. DOW, 2408 S. Hoover. West 1810; 24163.

TO LET—NEW MODERN BUNGALOW, 1859 DOUGLAS ST. 4 rooms, sleeping porch, good cellar, rent $30 a month.

TO LET—$7.50; COZY BUNGALOW, 2 ROOMS and small kitchen; gas, electric light, water supply; no children. 1829½ NORMANDIE AVE.

TO LET—NEW MODERN 10-ROOM HOUSE, cement porch, furnace, garage. 972 ARAPAHOE. Rent $65. Main 3000, A1393.

TO LET — $27.50; "A SNAP." 5-ROOM place, nice neighborhood, walking distance. Take E. Fourth st. car. 616 S. GLADYS ST.

TO LET—361 E. FIGUEROA ST. WILSHIRE 1405, 24023.

TO LET—
Furnished Houses.

TO LET—FURNISHED HOUSES, BUNGAlows, Santa Barbara Court, 2040 W. Adams ave.; 2 rooms and bath completely furnished, including beds, private porches, lawns cared for. Ideal, up-to-date homes, new. 15 minutes from Broadway, Dalton car. Small and VAIL & CRANE, 600 Story Bldg.

TO LET—5-ROOM HOME; VERY ATTRACtive; high and slightly lot; furnished complete; piano, screens, garden, furnace, best hot-water heater, 2 sleeping porches, can screened in a fine home; good neighborhood; car in front of door; $50 per month. 640 GRIFFITH AVE.

TO LET—6 MONTHS OR LONGER, MY home, 1011 W. 23rd st., 7 rooms, beautifully furnished, lovely china, finest beds, pictures, piano, etc. Spotlessly clean. If you appreciate something nice, see this. PHONE 25940.

TO LET — A BEAUTIFUL HOME, NEVER rented before; 10 rooms, artistically furnished, situated in high-class residential district, on Washington st., near Hobart; large garage and very attractive grounds; will lease 1 year at $125 per month. PHONE 71362.

TO LET—MY BEAUTIFUL BUNGALOW home, finely located, southwest, new, modern, absolutely clean, nicely furnished. To responsible adults will lease 4 months or year, $55. 3501 LEIGHTON AVE.

TO LET—TEN-ROOM HOUSE, FURNISHED, modern, with two sleeping porches, in beautiful Highland Park, or will rent four rooms, furnished for light housekeeping. 210 W. AVE. 55. Phone 29402.

TO LET — FURNISHED 5-ROOM COTtage, 413 W. 22nd st., half block from Grand ave. car; near Polytechnic High; price $30. Key of OWNER, 901 W. 22nd st., or 'phone 10598. Address R. PRANK LEECH CO., 318 Home Bldg.

TO LET—COMPLETELY FURNISHED 5-room, kitchenette, bath and sleeping porch apartment, in private house, southwest part; living-room 14x17; this is absolutely clean; $30; to adults. 3510 W. 27TH ST. Tel. 71825.

TO LET—FURNISHED, $25; 6-ROOM MODern bungalow; has 3-room suite, small house, bungalow style; new and clean; fine residence district, southwest, between Menlo ave. and Figueroa, at end of WOLCOTT, owner, 323 S. Broadway. A3784.

TO LET — SOUTHWEST 7-ROOM MODERN house, completely furnished for 3 or 5 months, 1 block from 3 car lines. Call or phone before 11 a.m. MR. BURNS, 3624 Wisconsin st. 72335.

TO LET—PICO HEIGHTS, LADY OWNING lovely home, wants 2 ladies or married couple to share; prefer teachers or employed. Home owned for, last, light, $25. 3484 REID AVE.

TO LET—MY HOME, MISSION HOUSE OF 7 rooms, with patio, completely furnished, piano and range, refrigerator, furnace, garage. LEASE for 6 or 12 months. 681 S. BURLINGTON AVE. Telephone 21468.

TO LET — ATTRACTIVELY FURNISHED, 2-story, 9-room house; Acolian piano, garage, adjacent to four car lines, references required. southwest. TELEPHONE 21432.

TO LET—FINELY FURNISHED HOME, for one year; garage. Call mornings 10 to 12, never rented before. 1931 HOBART, near Washington. $125 month.

TO LET—FURNISHED 7-ROOM BUNGAlow, sleeping porch and garage. Vermont Square. Adults only. Phone 24195. 1106 W. 49TH ST.

TO LET—FOUR-ROOM, IVY-COVERED cottage, rear, $9 a month, gas, telephone. Call after 4. 1721 E. 21ST ST. Two car lines.

TO LET—2 NICELY FURNISHED ROOMS, buffet kitchen, 3 blocks of Polytechnic; take University car; everything furnished. 634 W. 16TH ST.

TO LET—6-ROOM FURNISHED BUNGALOW, nearly new, at Arlington Heights, large east porch, fancy rooms, piano. 1621 SEVENTH AVE. Rent $40. Take 16th st. car.

TO LET—FURNISHED COTTAGE, GARvanza, 4 rooms and large screen porch, modern; near Pasadena avenue, $25 per month. 139 N. AVENUE 63. Phone 26032.

TO LET—FOUR NEW ROOMS, BEAUTIful view, lawn, flowers, large garden, new chicken houses, fuel, $14 per month, or $10 unfurnished. PHONE 21744.

TO LET — 6-ROOM FURNISHED HOUSE, all sunny rooms, mountain view; flowers, vines, high grounds. For information, call OWNER, 3624.

TO LET—NEARLY NEW, MODERN 7-ROOM house, located at 1120 Portia st., near Sunset blvd.; close to school and car line; no objection to children; rent $45. HOME 24302.

TO LET — WESTLAKE HOME, 9 ROOMS and bath; completely furnished; all modern conveniences; garage; with responsible parties only. 'PHONE 52865.

TO LET—6-ROOM TWO-STORY MODERN house, completely furnished, piano, southwest corner 24th and Congress; rent $40. Inquire on premises.

TO LET—COMPLETELY FURNISHED 7-room bungalow. Adults only. Inquire at 1307 NEW HAMPSHIRE.

TO LET — FURNISHED 6-ROOM MODERN cottage; all conveniences; lawn, fruit trees, chicken yard; rent $22. 1720 E. 3RD ST.

TO LET — 9-ROOM FURNISHED HOUSE; modern in every respect; garage; $75. 1329 ORANGE ST. 'Phone 24407.

TO LET—4 ROOMS, MODERN COTTAGE, close in, walking distance, would sell part of furniture, cheap. Call 128 CARR ST.

TO LET—6 ROOMS, FURNISHED; EVERY modern convenience; close in. 256 S. FREMONT AVE.

TO LET — 6-ROOM HOUSE, ORANGE ST., furnace, instantaneous heater, grate; $40. HOME 51594.

TO LET—SEE ME BEFORE RENTING ANYthing in the southwest, furnished or unfurnished. R. G. DOW, 2408 S. Hoover. West 1810; 24163.

TO LET—COMPLETELY FURNISHED SIX-room bungalow, 2nd Griffin ave.; high ground; $25. 'PHONE 61161 or 61128.

TO LET—FURNISHED BUNGALOW, HIGH ground, sightly location, 3 minutes from business center. A1022, F5642.

TO LET — 6-ROOM FURNISHED BUNGAlow; modern and homelike; adults only; Westlake district. Call 2323 W. EIGHTH ST.

TO LET — 5-ROOM BUNGALOW, FURnished complete; cement cellar, lawn, flowers. TEL. SOUTH 6003.

TO LET—BEAUTIFUL FURNISHED MODern bungalow of seven rooms, lawn, flowers. PHONE HOME 50694.

TO LET — CLOSE-IN, NEAT, 4-ROOM COTtage, fully furnished. Adults. Call at 1909 W. 12TH ST., or phone 12304.

TO LET—MANY FURNISHED RESIDENCES, flats, bungalows, $20 to $375 monthly. PHOENIX, 203 Grant Bldg.

TO LET — HANDSOMELY FURNISHED 5-room house; adults; references. Apply 1019 S. ALVARADO.

TO LET—BEAUTIFULLY FURNISHED 5-room house, out of the ordinary. 1026 HOBART BLVD.

TO LET—FURNISHED 5-ROOM COTTAGE, 119 No. 2811 GRANT ST., cor. Arlington. Call after 12 noon.

TO LET—5-ROOM FURNISHED HOUSE, SINver and linen, up-to-date and homelike, close to car. 1305 ESSEX ST.

TO LET — 6-ROOM FURNISHED HOUSE, just cleaned up; only $30. Call 3630 S. MAIN.

TO LET—6-ROOM FURNISHED HOUSE, $30. 1372 W. 31ST ST. Phone Main 4057.

TO LET OR LEASE—
Stores, Offices and Business Sites.

TO LET—
RELIABLE INFORMATION.
regarding every available Space for Lease in the Central Business District of
SAN FRANCISCO
THE EXPOSITION CITY 1915
Stores, Lofts, or Entire Buildings for Wholesale or Retail Business. Hotels and Apartment Houses erected.
WHAT ARE YOUR REQUIREMENTS? Correspondence Invited.
WM. M. RHODES & CO., Renting Brokers.
467 MARKET ST., SAN FRANCISCO, 1915. THE EXPOSITION CITY. 1915.

TO LET—
UNION LEAGUE BUILDING OFFICES, $12.50 TO $30.
Two good storerooms for rent. Absolutely fireproof; all modern conveniences.
Office of the Building, Room 414, SECOND AND HILL STS.

TO LET — UNFURNISHED APARTMENT house, of 152 rooms. Concrete building, 246 ft. on Boylston st., by 137 ft. on 3rd st. 2 elevators, hardwood finish, sightly location. ALLISON BARLOW, 212 S. Broadway. Room 134. A5091. Main 409.

TO LET — $17.50. LARGE STOREROOM IN CHOICE LOCATION; CLOSE IN, APARTMENT NEIGHBORHOOD. AT W. FIRST ST. AND LAKESHORE BLVD. TYLER & CO., 600 UNION TRUST BLDG. MAIN 636; F1096.

TO LET—2 STORES, WEST JEFFERSON and La Salle, 913 and 915, clean street, good location. J. KRANZ, Glendale. Sunset Phone 5153.

TO LET—DESK ROOM IN TWO LIGHT, airy, nicely furnished offices, stenographers service and phone, rent reasonable, desirable party. Apply 233 I. W. HELLMAN BLDG.

TO LET — $30 TO $35 MONTHLY, VERY fine stores in choice locations. T. WIESENDANGER, room 211, 207 S. Broadway. A2042. See MR. CLOSE.

TO LET — OFFICE DESK, $8 A MONTH; stenographer, telephone; large, quiet, well-ventilated outside office. Room 122, 124 S. BROADWAY.

TO LET—FURNISHED OUTSIDE OFFICE including desk and phones, $10 per mo. 634 I. W. HELLMAN BLDG.

TO LET—DESK ROOM, WITH BOTH TELephones and stenographic service. Call at 407-9 SECURITY BLDG.

TO LET—TWO NICE STORES AT 340 EAGLE Rock avenue, for hardware, dry goods or barber.

TO LET—DESK ROOM, INCLUDING DESK; both phones, nicely appointed office. 321 LISSNER BLDG., 354 S. Spring.

TO LET — DESK ROOM IN OFFICE IN Story Bldg., $25 a month. Address V, box 61, TIMES OFFICE.

TO LET—456 S. SPRING. PRICE $400 PER month, no less. See it and call on owner, 467 WILCOX BLDG.

TO LET — OFFICE AND DESK ROOM ON ground floor; $30 per month, including telephone, lights and janitor, 220 S. HILL ST.

TO LET — OFFICE SPACE AND PART OF window, 220 S. HILL.

TO LET—341 S. FIGUEROA ST. WILSHIRE 1405, 24023.

TO LET — TWO SMALL BUSINESS ROOMS. 2254 S. SPRING.

TO LET—
Beach Property.

TO LET—LONG BEACH TENT CITY, ANnounces special fall rates, housekeeping tents, $2.50 to $4.50 weekly; ideal for tourists. Los Angeles electric to Golden ave. WM. REIDER.

TO LET—HERMOSA BEACH. 2-story, 7 rooms, all modern, $25. WOOD BREWING ASSN., INC. P2020. Bway. 2924.

TO LET—
Farming Lands.

TO LET—FARMING LANDS. 10,000 acres of farm and pasture land in Kern county, with artesian water, in tracts of any size desired. Preference of employment given to renters. Call or write owners, KERN MEADOWS LAND & WATER CO., 322 Security Bldg., Los Angeles, Cal.

TO LET—MODJESKA MINERAL SPRINGS mountain ranch, 675 acres, improvements. Want rancher whose wife will take boarders. Easy terms. Address 203X 325, Orange, Cal.

TO LET—LEASE, RANCH OF 40 TO 60 acres, orchard, hay and vegetable land; good buildings. BOX 236, Burbank, Cal.

TO LET—TWO RANCHES WITH WATER. 'PHONE 23624.

TO LET—
Pasturage.

TO LET — PASTURAGE; PLENTY FEED and water year round. BALDWIN & NELSON BROS. Phones West 851, West 852.

TO LET—
Country and Suburban Homes.

TO LET — 4-ROOM BUNGALOW, FURnished, modern, bath, electric light, an acre or more of ground if desired, shade trees, fruit, small barn, chicken yards, foothills, 3 blocks from car line. Phone GLENDALE 504R.

TO LET—625; PASADENA; 4 ACRES, COTtage, barn. 1219 W. FIRST, Los Angeles.

TO LET—
Miscellaneous.

TO LET—LARGE BRICK BUILDING, SUITable for warehouse or stables, 3000 square feet; located at 332 Napier st., first street north of Allen and east of Alameda. F. H. SHAFER, 512 Citizens' Bank Bldg. Phone 61761.

STORAGE—
All Sorts.

TO LET—
COLYEARS VAN & STORAGE CO.,
Main 1117. 611 S. Main st. Home F8171.
MOVING, PACKING SHIPPING.
Auto Trucks, Padded Vans.
SPEED, SERVICE, ACCURACY.
Storage in Private Rooms $1.50 Per Month.
YOU KEEP THE KEY.

TO LET—
COLGAN'S FIREPROOF STORAGE WAREhouse; most centrally located warehouse in city. 1231-33-35 S. Los Angeles st.
We pack, ship, haul and store everything. Rates: 2 and 3-room furniture, $1 per mo. Rates: 4, 5 and 6 rooms, $1.50 per mo. Rates: Box autos, $1 each; machines, 50c each.
Rates: Trunks, 2 or more, 50c each mo.
Office, Colgan's Furniture Store, Main 2462. 625 S. Main st. F2467.
Main or telephone orders promptly filled.

TO LET—THE L. A. VAN, TRUCK & STORage Co.'s private rooms for storing and the largest vans for moving household goods, pianos, etc. Warehouses: 324 LINDEN ST., near Ninth st. and Central ave. 'Phone F2075, Main 172. R. H. DUNSTON, Prop.

FOR SALE—
Houses.

FOR SALE—
AN IDEAL HOME.
Five large room bungalow, 50x15, and 15 ft. alley with $300 cost price modern furniture, piano, tapestry, carpets, electricity, bath, hot and cold water, good cellar with furnace heating, nice flower garden, greenhouse, fruit trees, barn for auto or horses, poultry, run by owner, who will return to Europe. You save high real estate commission; when $2500 cheaper. Take Vermont car. Home 71754. NO. 1720 WEST 35TH ST.

FOR SALE — TWO-STORY EIGHT-ROOM modern house, with large lot, in growing western part of city, between Westlake Park and Vermont ave.; 4 rooms, screen porch, on first floor; 4 bedrooms, porch and bath-room, on second floor; pass pantry, built-in cupboards; heated by furnace. Price only $6000.
GREENAWALT, Room 603 Pacific Electric Building.

FOR SALE—FORCED SALE; ATTRACTIVE 6-room bungalow, in the southwest, built on East Indian plan; mortgage $2250, interest 7 per cent. Fine porch across entire front of house; good lawn in front and back yards. Trees and flowers; outside sleeping facilities. One block from Jefferson car line, near Vermont. Lots in this section worth $1000; price $4000. Address X, box 50, TIMES OFFICE.

FOR SALE—$3600.
ON 16TH STREET.
A double house of 12 rooms almost new and in excellent condition, 2 large verandas, 2 large screen porches, 4 stationary wash trays, 2 water heaters, nice lawn, flowers and shade trees; each side renting for $20; lot 51x142½; fine place and cheap at 3600. 1472½. There is not a nicer, cleaner place in town.

FOR SALE — SAY, DO YOU WANT TO make some easy money? Here's your opportunity through the misfortune of a fellow man, we are enabled to sell 2 six-room houses on 1 lot, near Union and 23d; rent $45; price $4000; $900 cash, balance like rent.
S. R. BOAG & CO., 2207 S. Hoover. West 1903.

FOR SALE — 2-STORY 7-ROOM HOUSE, fine location, near the foothills, only two blocks from three car lines; all 5-cent fares; lot 50x137 feet; east front; near boulevard; 100 feet wide; hundreds of autos pass daily; this is your opportunity to get a home for $4750; $2000 cash. Can arrange terms. T. WIESENDANGER, 207 S. Broadway. A2042, main 2042. Mr. Frye; or 58122, Mr. Adams.

FOR SALE—$2900, FINE NEW SIX-ROOM bungalow, all modern features, 2731 W. 29TH ST., $400 cash, balance $15 and interest. Must sell; this extraordinary low price for this beautiful bungalow is quick sale. Take University, 20th st. car to Western ave. car, 2 blocks west. J. F. PRESTON, owner and builder, 5441½ Wall st. Main 1364, bet. 8 and 5 p.m.

FOR SALE—BEAUTIFUL BUNGALOW, 5 rooms, with attic and cellar, pergola, built-in bookcases, large china cupboards, cabinet kitchen, and everything convenient and modern; in growing part of city. H. GREENAWALT, Room 603 Pacific Electric Bldg.

FOR SALE—$2600; $200 CASH; SIX BEAUtiful 5-room bungalows, southwest; adjoining Old Vermont Avenue Square and the park. Splendid bargains.
CHAS. C. BURNETT & CO., 324 I. W. Hellman Bldg. Main 2102. A4576.

FOR SALE—HAVE 5, 6 AND 8-ROOM MODern, high class and complete, southwest; 3 large lots. Will take good building lots and little cash as first payment, balance mortgages. Buy of owner, saving commission. JULIUS W. SMITH, 1001 W. 47th st., owner and builder. Phone 20087.

FOR SALE—WESTLAKE-WILSHIRE DIStrict, new, high class, elegant six-room bungalow; two car lines, big lot, close in, high ground, really situated; a bargain. Owner, A. CORUPPE, 207 S. Broadway. Office Phone Broadway 1902.

FOR SALE—WE ARE LEAVING CITY, OFfer for sale, beautiful new 5-room bungalow, with elegant new furniture, in one of the finest bungalow districts; a beautiful home ready to step into. OWNER, 2020 Second ave. 'Phone 32197.

FOR SALE—
In most beautiful section of Arlington Heights, a fine seven-room modern 1½-story house, with 2-story garage, on 62½x125-foot lot. Will sell at a bargain now.
OWNER, residence, 72263. Office, A3234.

FOR SALE—VERMONT SQUARE, 7-ROOM modern bungalow, with breakfast room, den, all built-in features, hardwood floors in every room, piped for furnace; $4500; easy terms; liberal discount for cash. R. G. DOW, 2408 S. Hoover. West 1810; 24163.

FOR SALE — BEAUTIFUL MODERN BUNgalow, on La Salle, south of Adams, east front; 50x150 to 20-foot alley; 5 large rooms, $4500; easy terms. R. G. DOW, 2408 S. Hoover. West 1810; 24163.

FOR SALE—
$1700, Cash $300, Balance Arrange.
Modern 5-room cottage, bath and reception hall; lot 50x130 to alley; lawn and flowers; a bargain.
C. C. COHN COMPANY, 323 Byrne Bldg.

FOR SALE—BUNGALOWS, 2 MODERN 5-room, at low prices; East 52d st., one block from South Park; small payment down, balance as rent. OWNER, 612 E. Fifth st. Phone F2370.

FOR SALE—GENTLEMAN'S HOME, 10 rooms, with sleeping porch, corner; has furnace, garage and tool house, location the best, price $6750; $4750 cash. No agents. 2232 W. 22ND. Phone 71607.

FOR SALE—MODERN BUNGALOW, WESTlake district, 6 rooms and den, attractive breakfast room, lawn and flowers. Part cash, balance monthly. 117 S. CORONADO ST.

FOR SALE—A BEAUTIFUL HOME OF 6 rooms, with breakfast room, close to this corner, $3500; $500 cash, $35 monthly, by MR. SCOTT, 2400 Vermont ave. South 610.

FOR SALE—OR RENT, $3 PER MONTH, 5-room house; lot 50x127; southwest; street work in; price $700, half cash. 1236 S. MAIN.

FOR SALE—5-ROOM CALIFORNIA BUNgalow, with garage; $1800 cash. 2811 WALL STREET.

FOR SALE—7-ROOM COTTAGE, EAST 81ST., near San Pedro st., $2000, for a few days. Key at 2030 SAN PEDRO. Phone South 3097.

FOR SALE—WILL TAKE $650 FOR MY $850 equity in my $2000 home if taken at once. Address X, box 83, TIMES OFFICE.

FOR SALE — HOUSE OF 4 ROOMS, PANtry, bathroom, screen porch, barn, chicken house; lot 70x135; end of Edendale car line to Edendale ave, GREINER, box 820.

FOR SALE — 5-ROOM BUNGALOW, TWO lots, one block from Sunset Blvd. car, 5c fare; small cash payment; terms. Delightful, sunny home. Phone OWNER, 62036.

FOR SALE—OR EXCHANGE—GOOD EIGHTroom house on West Jefferson, near Kansas. Owner at 1218 TRENTON ST. Telephone Sunset Broadway 3430. Home 27789.

FOR SALE—7-ROOM MODERN BUNGALOW, with garage, 5 minutes west of Broadway, only $4250, would accept good land and add cash. MAIN 3972.

FOR SALE—SIX-ROOM BUNGALOW, NEW furnace, garage. Fine street, $3400; cash, $1000. WEST 12223. NO AGENTS.

FOR SALE—INSPECT BARGAIN HOME, 163 North La Brea, Hollywood. Write W. D. ROBINSON, San Dimas, Cal.

FOR SALE—OWNER OFFERS 3 AND 4-room modern bungalow at sacrifice; cash or terms. 219 S. HILL.

FOR SALE — 2 HOUSES, 2 BARNS, ON large lot, close-in; only $2200. 522 JUDSON STREET.

FOR SALE—
Houses.

FOR SALE—
VAN WINKLE & FUNK,
SEE S. M. CHORD,
MANAGER CITY DEPT.,
628-637 CONSOLIDATED REALTY BLDG.
A3975, MAIN 3461.
MEMBERS L. A. REALTY BOARD.
EXCLUSIVE AGENCY.
A BEAUTIFUL RESIDENCE ON W. ADAMS, WEST OF CIMARRON ST. STREET. THIS IS A MAGNIFICENT HOME, A PLACE THAT BEAUTIFIES LOS ANGELES.
MAY BE PURCHASED UNDER $25,000
ON ROOSEVELT, BETWEEN 18TH AND WASHINGTON; FINE EIGHT-ROOM MODERN RESIDENCE. THE OWNER PURCHASED THIS PLACE FOR A PERMANENT HOME, BUT NOW FINDS HIMSELF UNABLE TO OCCUPY IT, AND WILL SELL AT A SACRIFICE. IT IS A MOST CONVENIENT HOME; WELL BUILT AND NICELY FURNISHED THROUGHOUT, HARDWOOD FLOORS, SLASH GRAIN OREGON PINE FINISH; BUILT-IN BUFFET, BRICK MANTEL AND EVERYTHING COMPLETE. GOOD TERMS. PRICE $6000.
BEAUTIFUL HOME, CORNER SUNSET BLVD. AND BENTON WAY; TEN ROOMS, TWO BATHS, RUUD HEATER, FURNACE, GARAGE, ETC. LOT 113 ON BOULEVARD, 138 FEET DEEP; BEAUTIFUL VINES, SHRUBBERY AND TREES. CAN DELIVER FOR $2500 BELOW VALUE TODAY. TERMS.
PRICE $10,000.
WE HAVE A NUMBER OF CHOICE SELECTIONS OF PROPERTY IN THE SOUTHWEST, AND IN THE WILSHIRE DISTRICTS AT BETTER THAN ATTRACTIVE PRICES.
WRITE OR 'PHONE US. WE WILL GLADLY SHOW YOU.
A SPLENDID HOME IN GLENDALE, ON CORNER; TEN ROOMS, TWO BATHS, FURNACE, GAS, ELECTRICITY AND WATER; SHRUBBERY, FLOWERS; 8 ORANGE TREES AND OTHER FRUITS. TERMS.
LET US SHOW YOU THIS PLACE.
PRICE $12,000.
VAN WINKLE & FUNK
SPECIALS.
A BEAUTIFUL EAST FRONT TWO-STORY HOME, NINE ROOMS, WILTON PLACE, BETWEEN SIXTH AND 10TH STS. ALL IMPROVED AS TO INTERIOR, GROUNDS, ETC.; GARAGE, FINE LAWN; LOT 60x150 TO 20-FOOT ALLEY.
AN ESPECIALLY ATTRACTIVE PRICE IF TAKEN WITHIN THE NEXT TEN OR FIFTEEN DAYS.
A BEAUTIFUL 7-ROOM BUNGALOW IN THE 800 BLOCK, GRAMERCY PLACE; 60-FOOT LOT; GARAGE.
THIS IS ESPECIALLY WELL BUILT AND FINISHED. IT IS ONE OF THE GOOD ONES YOU SOMETIMES FIND. PRICE $6250, AND EASIEST KIND OF TERMS. THIS WILL SELL AT ONCE AT THIS PRICE.
922 WEST 20TH ST., 9-ROOM HOUSE, OAK FLOORS, BASEMENT AND FURNACE. ON A 80x134-FOOT LOT.
WE CAN DELIVER THIS HOME FOR $2000 CASH AND BALANCE ON MORTGAGE TO SUIT. THIS IS $1250 UNDER APPRAISED VALUE. HOUSE NOW RENTED AND WILL BE GLAD TO REMAIN IF DESIRED.
YOU WILL HAVE TO ACT PROMPTLY TO GET THIS.
WE OWN AND OFFER:
1715 ROOSEVELT AVE., A BEAUTIFUL NEW 7-ROOM 2-STORY RESIDENCE, SITUATED ON HIGH GROUND. LARGE LIVING ROOM WITH BUILT-IN BOOKCASES, LARGE RED BRICK MANTEL; RECEPTION HALL AND BEAUTIFUL DINING ROOM WITH BUILT-IN BUFFET; THE VERY BEST LIGHTING AND PLUMBING FIXTURES, AND WITH THE VERY BEST WORKMANSHIP THROUGHOUT THAT COULD BE PUT INTO A HOUSE; LARGE CEMENT PORCH, FURNACE, PITTSBURGH WATER HEATER, EVERYTHING NECESSARY IN THE MOST MODERN RESIDENCE. A PROFUSION OF FLOWERS; FINE LAWN IN FRONT AND REAR; FRUIT TREES, ETC.
THIS WAS BUILT BY THE OWNER FOR A HOME. CAN BE HAD ON REASONABLE TERMS.
PRICE $8000.
1921 UNION; 9-ROOM HOUSE WITH EVERYTHING COMPLETE AS TO FURNACE, BASEMENT, BATHROOMS, ETC. AN EXCELLENT BARGAIN AT $5000. EASY TERMS.
2021 FIGUEROA; A BEAUTIFUL 9-ROOM HOUSE; HAS EVERY CONVENIENCE IMAGINABLE; OAK FLOORS, SCREEN PORCH, FIREPLACE AND FINE LAWN. A DANDY HOME FOR ANYONE WANTING TO BE NEAR THE LARGE SCHOOLS, AS IT IS WITHIN WALKING DISTANCE OF THE U.S.C. AND SCHOOL OF MANUAL ARTS, ONE BLOCK FROM CAR LINE. GOOD TERMS FOR A QUICK DEAL.
PRICE $6000.
1134 27TH PLACE, FINE SIX-ROOM MODERN RESIDENCE, WITH EVERYTHING COMPLETE AND WITHIN WALKING DISTANCE OF THREE LARGE SCHOOLS; ONE BLOCK FROM CAR LINE. GOOD TERMS.
PRICE $5000.
APARTMENT HOUSE.
AN APARTMENT HOUSE AT VENICE; NEW AND LOCATED MOST ATTRACTIVELY. THIS PLACE HAS BEEN FULLY OCCUPIED AND HAS A NUMBER OF PERMANENT OCCUPANTS.
PARTICULARS GIVEN TO PROSPECTIVE PURCHASERS.
LEASE AND FURNITURE OF A SPLENDID APARTMENT ON BURLINGTON NEAR SEVENTH ST.
THIS IS A SPECIAL BARGAIN AND CAN BE SHOWN TO BE A MONEY-MAKER.
AN APARTMENT AND STORE ON 16TH ST. THIS PROPERTY IS IN A VERY DESIRABLE LOCATION AND IS ENHANCING IN VALUE VERY RAPIDLY.
WE ARE AUTHORIZED TO SELL THIS INCOME PROPERTY FOR LESS THAN THE COST TO BUILD. THE LOT IS 185x150, WITH 6 APARTMENTS AND 2 LARGE OFFICE ROOMS UPSTAIRS; 4 STORES DOWNSTAIRS AND 1 STORES AND A BARBER SHOP IN A SMALLER ADJOINING BUILDING.
THERE IS AMPLE ROOM ON THE SOUTH SIDE OF THE LOT TO BUILD A GARAGE AND THE BUILDING IS BUILT SO IT CAN HAVE ONE OR MORE STORIES ADDED, MAKING IT A MOST DESIRABLE INCOME PROPERTY.
THIS IS THE KIND OF A SNAP YOU SOMETIMES HEAR OF BUT SELDOM HAVE THE OPPORTUNITY TO HANDLE YOURSELF.
SEE S. M. CHORD,
MANAGER CITY DEPT.,
VAN WINKLE & FUNK,
628-637 CONSOLIDATED REALTY BLDG.
A3975, MAIN 3461.
MEMBERS L. A. REALTY BOARD.

FOR SALE—LOCATED 2¾ BLOCKS FROM car line, on West 3rd street in Glendale, a new 6-room strictly modern bungalow, large grounds, equipped for raising of poultry. This place must be sold before October 8, and will be sold away under value. Will give your own time on $2250, $1200 cash or equivalent. Don't miss this pretty place at a bargain. Owner lives in house. No. 1441 W. THIRD ST., Glendale.

FOR SALE—
Houses.

FOR SALE—
HAVE YOU BEEN
IN
BRENTWOOD PARK
LATELY?
I'm building two residences in BRENTWOOD PARK and I would like to meet persons who desire to own
SUBURBAN HOMES COSTING FROM $5000 TO $25,000.
My lots are 100x200, (4 times the size of the ordinary city lot,) and there are others to be had of similar size.
You may not be quite ready to build your SUBURBAN HOME, but I would suggest that you
SELECT A LOT
—IN—
BRENTWOOD PARK
NOW
and hold until you are ready to build. WILL YOU ALLOW ME TO TALK TO YOU ABOUT BRENTWOOD?
J. A. CAMPBELL, with BRALY-JANSS CO., 320 Pacific Electric Bldg. Phones: Main 11271. Home F6191. Send for Brentwood Booklet.

FOR SALE—
STUNNING BUNGALOW IN ONE OF MOST BEAUTIFUL LOCATIONS IN SOUTHERN CALIFORNIA. ONLY $550 CASH.
You don't find many bungalows in locations like this; brand new, 4 large rooms, three sleeping rooms (one has 3 windows,) tremendous front covered cement porch, as big as any living room; this porch delightful as conservatory, sun parlor or big enough for three hammocks; large living room, with gray stone fireplace, built to ceiling; solid wood paneled wainscoting and French doors and windows; complete cabinet kitchen, hardwood floors in every room, but kitchen, gas, electricity, telephones, unique electric fixtures, high ground (nearly 700 feet,) which is absolutely necessary for health and comfort; lot 50x130; it's in a bungalow row, all different, artistic; houses six feet above sidewalks, with green covered terrace in front extending 1000 feet; overlooks surrounding country, with splendid view valley and mountains; one $20,000 bungalow building in same block; this house built for sunshine and fresh air; striking appearance outside and in; twenty minutes out; three car lines; it's hard to beat. Phone for appointment to see it.
SHORT LINE VILLA CO., LINTON TEDFORD, Sales Mgr. 320 Security Bldg. A3101.

FOR SALE—BY OWNER.
SPECIAL NOTICE TO HOME BUYERS.
I offer for sale an elegant and refined home in one of the most desirable residence sections in Los Angeles. Located in the

Classified Liners.

FOR SALE— Houses.

FOR SALE— FIFTY-EIGHT BUNGALOWS AND SWISS CHALETS FIFTY-EIGHT

25 SOLD IN 12 WEEKS.

GO OUT TODAY AND SEE SOMETHING ENTIRELY NEW. THEY ARE ABOUT ONE-HALF FURNISHED. MANY NEW FEATURES.

5 ROOMS. $3250. $450 CASH, $25 MONTH.

6 ROOMS. $3350. $500 CASH, $30 MONTH.

SOUTH PARK AVE. AND 52D PLACE. WAY ONE BLOCK FROM LOS ANGELES ORT BEAUTIFUL PARK. TAKE SAN PEDRO ST. CAR, OR SEE

J. P. MANNY, OWNER—EXCLUSIVE AGENT, 1008 W. P. STORY BLDG. SIXTH AND BROADWAY. BROADWAY 6575.

FOR SALE—$6250; $500 CASH; UPPER WILshire district; beautiful 8-room, 2-story bungalow, 2 baths, including billiard room, 16x32; all unusually large rooms, hardwood floors throughout, beam ceilings, massive brick and tile mantel, paneled walls, seats, very large bufferarross end of dining room; unusually attractive bath, two halls, three large bedrooms, large, paneled breakfast room with its closets, complete buffet kitchen; house beautifully papered throughout, piped for vacuum cleaner, cement driveway, large garage; lot 50x132. Unusual value; beautiful high location. W. L. CRAIG, owner, 216-13 Pacific Bldg.

FOR SALE—HOUSES—

Two beautiful 5-room bungalows located in Southwest, short distance from yellow car in best of restrictions, street work, etc., all gas and electric lights. These places have all modern conveniences, including panel ceilings, paneled walls, built-in buffet, breakfast nook, etc.; price $2350; terms $50 cash and $25 per month. For particulars see owner on premises, E. L. BLAKE, with THE LAWRENCE B. BURCK CO., 142 S. Spring st. 10021

FOR SALE— LOOK. LOOK. LOOK.

WILL SELL MY $2500 EQUITY IN $6000 HOME ON EAST ADAMS FOR $750 CASH. HOME IS RENTED. MODERN. SIZE LOT 50x182 FEET. TITLE LOAN WAS MADE BY LOCAL BANKS.

HURRY. H. U. BRAR, 512 SOUTH HILL. 10027. BDWAY. 1064.

FOR SALE—A GOOD HOME CHEAP.

Eight-room bungalow (all on one floor); 2 of large rooms, wall finished; two toilets, 2 gas grates, good furnace; lot 80x169½; cherries, raspberries, logan berries, plums, etc., in abundance; lots of flowers. This is for sale right; $4750, $2500 cash, balance mortgage. See McCALL-KALLMEYER SALTY CO., 111 W. Broadway or owner, 615 47th st.

FOR SALE— Low modern 5-room cottages, grounds 100x wall kept lawn, etc. Orange and lemon Best residential section Glendale, ck from electric line on paved street, ourtifice. We are the owners. $3200; all cash payment.

LAIRD & CHADS. F2196. 413 Story Bldg.

FOR SALE — FINE 7-ROOM STORY-AND-half bungalow on lot 60x182; has 2 nice sleeping porches; everything up to date; near school, 2 car lines; price only $3450; $350 cash, balance $30 per month, including interest. See DOBBINS & RIDGWAY, with Tracy Moulton & Co., 6710 S. Vermont. 30216; 903 46th.

FOR SALE—TWO BEAUTIFUL 7-ROOM bungalows, just completed, Nos. 150 and Hobart Boulevard. If you want to get in a neighborhood where everything is new and values are increasing, don't fail to see these. Will arrange terms.

PERRY-WILLIAMSON CO., Owners. 202-4 Grant Bldg.

FOR SALE—BY OWNER ON PROPERTY, a nine-room modern residence at 1217 S. Hobart Blvd., for sale. Large living-room, dining-room, den, kitchen, servant's room and bath on first floor; three sleeping rooms, sleeping porch and bath above. Basement with fruit space and automatic water heater. Garage with man's room. PHONE 21254.

FOR SALE— The latest in bungalows, $7250, brand new, MONETA WAY. 10-in buffet, bookcases, paneled dining-room; terms to suit. Let us show them to you.

THE McCARTHY COMPANY, 348 S. Broadway. Ad41.

FOR SALE—STONE AND HALF, 6-ROOM house, all modern conveniences; lot 41x145, good neighborhood. Must be sold. Owner must leave city before October 25. Value, $3500; will sell for $3400; $1400 cash; balance monthly. 1589 W. 37TH PLACE. 30446.

FOR SALE—FIVE-ROOM PLASTERED MODern bungalow, all latest built-in effects, panel walls, cabinet kitchen; gas and electricity. Large lot; restrictions. Sacrifice for $2,200 down, for quick sale, leaving city. JANE ST. Stephenson car.

FOR SALE—SOUTHWEST, 7-ROOM MODern home, $1,000 below value if sold soon. Fine lot 50x200 feet, nice lawns, flowers, convenient to Manual Arts High School and car lines. Call or phone a.m. MR. BURNS, 4 Wisconsin st. 77283.

FOR SALE—MUST SACRIFICE MY NEW 7-room modern bungalow in beautiful Elysian Heights. $7200 not; value $8000; positively greatest bargain in town. Your own terms. 3021 Cerro Gordo st. Hollywood cars, transfer Echo Park ave. Phone owner, BROADWAY 6176.

FOR SALE—ELEGANT NEW 5-ROOM WILshire bungalow, including beautiful mahogany and oak furniture and furnishings, ready to move into, reasonable. 308 ARDMORE. Phone Wilshire 262.

FOR SALE—7-ROOM MODERN COTTAGE, 12 minutes' ride from Broadway, lot 50x126, fruit trees, 12 fruit trees, two large barns, gas, sewer, electricity, 1 block from car, price $2000. Your own terms. Phone SOUTH 1.

FOR SALE—GLENDALE. LOOK AT 127 E. Brand Blvd., corner lot, 6-room, modern house. It must be sold. Make me offer. Might consider city lot.

M'CULLEY & PYE, 341 Ferguson Bldg.

FOR SALE—5-ROOM MODERN HOUSE ON 15th st., $2000; $2000 down, bal. terms. A bargain.

COMTE & STOUFFER. 15048.

FOR SALE—SEE ME TODAY, MAKE ANY other cash or terms, for this Pasadena ave. lot, and if you want a home on this most thoroughfare and fine residence street for less than $2000? Then see me at once.

JAMES THOMPSON, 428 Mason Bldg.

FOR SALE—ONE NEW SIX-ROOM BUNGAlow, first-class modern, up-to-date, fruit trees, shrubbery and lawn; lot 50x192; best district in town, Inglewood, Cal. For terms and further information, address O, box 57, TIMES OFFICE.

FOR SALE—BEAUTIFUL HOME IN WILshire district, 1½-story bungalow, 8 rooms, sun, with every modern convenience, big 60-foot lot, well built. Bargain for quick sale. Owner, 857 Manhattan Place.

FOR SALE — $3000, $900 CASH, BALANCE like rent. Large fine 6-room house on 52nd near Moneta ave. This house must be sold to believe value. MONETA-AVENUE REALTY CO., Corner Moneta and Vernon aves.

FOR SALE—AT A SACRIFICE, ON VERnon ave., near Central ave., 5-room cottage, bath, sewer, fruit trees, lot 46x135. Price $2000, small payment down, balance yearly. Call 300 CENTRAL AVE.

FOR SALE—TO A MAN OF MEANS WHO appreciates value, beautiful Wilshire blvd. home, easily worth $36,000; price $34,000. OWNER, 216 Currier Bldg. Phone A2796.

FOR SALE — OWNER, 6-ROOM HOUSE, lot 60x150, fine orchard, property worth $3000; price $1800, $500 cash. Get busy. PHONE 58643.

FOR SALE—A NICE 5-ROOM FLAT AND garage, $300 takes it today. 742 W. 7TH.

FOR SALE—6-ROOM BUNGALOW, FURnished or unfurnished. 2723 HARVARD.

CONTRACTORS— And Builders.

AMERICAN LAND & BUILDING CO., BUILDERS OF HOMES. Get our price and terms before you decide to build. Estimates given at 216 Pratt Bldg., Second and Broadway.

DO PAINTING, PAPERING AND TINTing on old houses; also any kind of repairs, very cheap. F. R. BROWN, 1247 S. Hoover. Home 21 st. W. 26865.

WANTED — CONTRACTS FOR PAPER hanging, painting, tinting and repairing, best work at right prices. C. A. GOODWIN, 124 La Salle. West 532. A7267.

CONTRACTORS— And Builders.

WE BUILD DIRECT FROM OUR OWN lumber yard at first cost.
2 rooms, $75 to $100; 4 rooms, $200.
5 and 6 rooms, modern, $800 to $1200.
See our plans, $1200 to $2000.
We lower all bids, city or country.
Complete free drafting department.
P. J. LEAVER & CO., Contractors, 817 to 821 Higgins Bldg., corner Second and Main. A7457. Main 2748.

FOR SALE— City Lots and Lands.

FOR SALE— Some real bargains. Not the ordinary so-called bargains, snaps, etc., but the kind that is really less than the going market price at which lots sell for in the district in which these lots are located. Investigate for yourself and see that they are the best thing for the money and then they'll look good to you and you'll put up the required cash; for cash is what these take. Different owners have different reasons why they sacrifice for cash, but that's their own business. You should take advantage of the conditions.

$850—South Hollywood, 50x136, worth at least $150 more and some sold even higher.

$1650—50x139, a corker. Right in Westlake district. Nearby lot just sold at $2000. Every city convenience available. Corcoran ave. Corcoran st.

$900—Lot on 52nd street near Vermont ave. Any builder should be glad to pick this up.

$2500—Large flat iron corner. Near Bimini Pl. East of Vermont ave. Elegant home site.

$650—100x175. I believe this will sell readily for double inside 12 months. It's worth more right now. High ground southwest. In Shoe String Strip, overlooking city.

Don't expect the ordinary offerings in these. Come and see me expecting something extraordinary and let me show you.

WARREN F. McGRATH, 147 South Broadway, with STRONG & DICKINSON.

FOR SALE— City Lots and Lands.

FOR SALE— LOS ANGELES-HOLLYWOOD HOMES CO. OPENING SALE OF THE BEACHWOOD PARK TRACT. BIG FIFTY-FOOT LOTS. $250 AND UP. SMALL PAYMENT DOWN. BALANCE $10 PER MONTH.

First choice now in this superb new subdivision of Hollywood. All city improvements, including GAS, ELECTRICITY, TELEPHONES, WATER. The last of the foothill property to be offered at anything like the prices. Take Franklin avenue car, get off at Beachwood Drive, or use any Hollywood car to Gower street, walk north to Franklin and Beachwood Drive. Agents will be found at the tract office all day and Sunday. Or come to this office for detail information.

ALBERT H. BEACH CO., 324 Douglas Bldg., corner 3rd and Spring. D. P. Beougher—Selling Agents—S. W. Banks.

FOR SALE— A SNAP, LARGE LEVEL LOT. $700— $25 CASH, $10 A MONTH.

In a restricted neighborhood on Huntington Drive. Cement walks and curbs, palm-bordered graded street, gas, electricity and water. Only 20 minutes from First and Broadway. A bargain like this will go quick. See me today.

Take "El Molino Local" car on Main street to Sierra Park Station. I will be there Sundays 10 a.m. to 4 p.m. Daily 1 p.m. to 4 p.m.

A. O. KELLIHER, with JANSS INVESTMENT COMPANY, Home 10365. 611-12 S. Hill. Bdwy. 3662.

FOR SALE— WORTH MORE THAN $800. Our $600, $650, $650 and $700 lots are all 25 per cent. underpriced. When the 40 bungalows now building are completed this 25 per cent. will be added and the increase in values in this tract is assured!

$25 CASH, $10 PER MONTH.

Own a large level close in lot on these easy terms; cement walks and street improvements all in; gas and water; 5c car fare and only 15 minutes out; 5 minute service. This is the cheapest and best close in property in the city. You can't make a mistake by locating here. Building restriction $1000. Come in early and get the best selection. You'll be surprised at the values we are offering.

Take Stephenson ave. car going east on 7th to office, corner Stephenson ave. and Indiana st.

F. W. BLAKE, Tract Ag't., BRALY-JANSS CO., Home 41333.

FOR SALE— GET THIS SOMERSET ACRE. THE LAST ONE AT $475.

Somerset is a winner. It won the hearts of the tired city folks; tired of paying rent and being cooped up; tired of high prices for foods; tired of smoke, dust, dirt. Somerset makes them happy and I have only a few acres for sale. This is the only one for $475. Get it and rejoice. Establish your own home, with its vegetable garden, poultry, fruit trees. You'll save money by it. Ample water at Somerset, piped in steel mains from perpetual fishing wells. Loamy soil that will raise anything. Good car service, only 20 minutes' ride from Broadway. See the property and observe the many pretty, profitable homes, with their fine mountain view. Terms on the acre, $10 cash and $10 monthly.

EMIL FIRTH, 346 South Broadway. "You're Safe At Firth's."

Home 28167. Main 2562.

FOR SALE— WE OFFER A VERY FINE LOT ON HOOVER STREET; 70x150; SURROUNDED BY LARGE, BEAUTIFUL HOMES; OWNER NOT HERE; READY TO ACCEPT BEST OFFER; $4500 WILL HANDLE IT.

MR. WARRINER, CUNNINGHAM REALTY COMPANY, SUITE 714 CENTRAL BLDG. 60193. SIXTH & MAIN. BDWAY. 1982.

FOR SALE— 50x125ft. MANHATTAN PLACE.

East front near Second st., high and sightly, 2 feet above grade, no fill. Owner is a non-resident and wrote us to sell at once, and we are offering a special inducement for a few days.

HOLMES-WALTON CO., 204-6 GRANT BLDG., 6TH & BROADWAY.

FOR SALE— LOT 100x215, ANDREWS BLVD., EAST FRONT, 250 FEET FROM 6TH ST. THIS IS OF THE HIGHEST CLASS AND SURROUNDED BY MAGNIFICENT HOMES. SPECIAL PRICE.

TWO LOTS, 60x139 EACH, CAHUENGA ST. BETWEEN 6TH AND WILSHIRE. SPECIAL PRICE IF BOTH LOTS ARE TAKEN.

SEE S. M. CHORD, MGR. CITY DEPT. VAN WINKLE & FUNK, 626-627 CONSOLIDATED REALTY BLDG. A2075. MAIN 1461. MEMBERS L. A. REALTY BOARD.

FOR SALE — BY OWNER, LOT 44x128 IN Vermont-avenue Square, $850; accessible to 2 car lines. Call 122 VALENCIA, or phone Broadway 6671 for information.

FOR SALE— City Lots and Lands.

FOR SALE— HERE IS THE BEST PROPOSITION HERE IS THE BEST PROPOSITION

Ever Offered a Builder.

And a Genuine Bargain In the Lot, at That.

$900 ONLY $900

NORTHFRONT on a PAVED Street in the Best Part of the CLOSE-IN Southwest, Close to "39th and Western," and the University Car Line. GAS, ELECTRICITY and CITY WATER, and Every Convenience and Advantage IN NOW—and PAID FOR. The Same Lot, on an Ordinary "Oil-coated" Street, A MILE FARTHER OUT, Would Cost MORE MONEY. This is an ABSOLUTE BARGAIN, and to a RELIABLE BUILDER We'll Give A CLEAR DEED for

ONLY $200 CASH.

Make Your Building Loan, and We'll Take Back a Trust Deed for the Balance of Purchase Price, Payable at Only $15 Monthly. The ONLY WAY to Secure This Is to

ACT AT ONCE—TODAY.

Call at Downtown Office this morning, or at Branch office, "39th and Western," this afternoon. To get there take 39th st. University Car on Spring st., and ride to end of line.

"See Us For The Best Buys."

VICTOR G. KLEINBERGER CO., 322-323 H. W. Hellman Bldg.

FOR SALE— SOUTHWEST LOT. LEVEL, FINELY IMPROVED, SIGHTLY. $725.

If you are looking for a beautiful site for a bungalow home, or if you want a buy that will make you some money quickly, see this lot. In the midst of those tremendous developments, southwest. The lot is level and yet it commands a fine view of the mountains. Fronts on highly improved street and has gas, electricity, excellent car service. Will sell on terms of $25 cash and $15 monthly, or will give a discount for cash.

EMIL FIRTH, 346 South Broadway. "You're Safe At Firth's." Home 28167. Main 2562.

FOR SALE— "BUILDERS, NOTICE!"

I have 8—Fine Building Lots—8 $500—Each—$500.

They are 40x135 ft. each., located on 79th street and Moneta ave., north front. Building restrictions, $1250.

If you are looking for some good building lots at prices away under value, it will pay you to see me at once.

J. P. MANNY, 1008 Story Bldg. Home F3175. Broadway 6575.

FOR SALE— 10-ACRE SNAP.

10 acres at Walgrove station, in city limits of Venice. High ground. Close-in property. Fine for subdivision, cheapest close-in acreage in this district, close to car line and in best district. See me at once if you want a snap. Price $950 per acre; very easy terms.

See A. C. WALTER, with The J. A. BANGS CO., 362 Marine st., Ocean Park, Cal.

FOR SALE— Desirable lots, highly restricted lots, reasonable in price, are to be found in the neighborhood of Santa Barbara ave. and Budlong ave. Take Dewitt car; parties desiring to build should visit West Park section of city.

VAIL & CRANE COMPANY, Owners, 1024 Story Bldg.

FOR SALE— SPECIAL BARGAIN NORTH WILSHIRE SECTION.

Choice high lot 50x142, good restrictions; fine improvements all around; one block from car line; is worth $1200; can deliver for $975.00.

"It Pays to See Us." EDWARDS & WILDEY CO., Main 9267. 232 Laughlin Bldg. Home 10767.

FOR SALE—IN VICTORIA PARK, LOT 60x150 feet, facing on Fico st.; one of the most slightly lots in the city; highest class residence section. Bargain. OWNER, 1000 Girard st.

FOR SALE— $400. $400. $400.

Lot 45x135, street work all in, curbs and sidewalk, gas and water; 5-cent car fare. Can build temporary house on rear lot. See Dobbins and Ridgway, with TRACY E. SHOULTS & CO., 6710 S. Vermont. 30216. South 466.

FOR SALE— BARGAIN, BARGAIN, BARGAIN.

Lot 45x140 to alley, on Vermont ave., near 48th st. car line, ripe for business. Price $1400. Easy terms. See DOBBINS & RIDGWAY, with TRACY E. SHOULTS & CO., 6710 S. Vermont. 30216. South 466.

FOR SALE— Lot 40x120 on Gless street, near Fourth, in the Salt Lake depot tract. Will sell below value.

J. BURRIS MITCHEL, F1377, Main 3280. 912 Security Bldg.

FOR SALE— LOT, CLOSE IN, UNION AVE., NEAR SIXTH.

Only $2400 for this very choice lot on Union ave., near Sixth; lot is 50x182, east front, is worth today on a most conservative estimate, $3000, is a decided bargain at this price; easy terms. OWNER, F1305.

FOR SALE— THE GREATEST WILSHIRE BUY $1000—50x185—ONLY $1000

A splendid high lot, commanding fine view. One block from car. Non-resident owner sacrificing for cash.

"It Pays to See Us." EDWARDS & WILDEY CO., Main 9267. 232 Laughlin Bldg. Home 10767.

FOR SALE—$2300. EAST FRONT 80x150. Manhattan, near 5th. This is a beautiful lot and the best buy between 4th and Wilshire blvd.

A4753. MR. GROVER. Main 2078. C. A. VICKREY & CO., 308 S. Hill st.

FOR SALE — LOTS ARE SELLING LIKE hot cakes, more so than in the boom; get in line at our office and buy some El Segundo lots and make some money; prices from $200 up, $10 down and $10 per month. Drop in; pick up $50; quick, if you miss it it's going to be. See H. L. MILLER & CO., 224 W. Sixth st.

FOR SALE—SOUTHEAST CORNER ADAMS and Orchard, 50x185, price $5000; no restrictions; this lot is certainly a bargain and is suitable for a fine residence or apartment-house. L. H. MITCHEL & SON, 403 Douglas Bldg. A1366, Main 8253.

FOR SALE—BEAUTIFUL EAST-FRONT LOT in West Adams section, ½ block from Adams st., among fine homes. This lot is worth $3000, but I am authorized to sell it for $2500. J. R. FRANKLIN, 312 H. W. Hellman Bldg.

FOR SALE—FINE SOUTH-FRONT LOT ON Cambridge between Oxford and Western, only vacant lot in block. Owner, 232 DOUGLAS BLK. Broadway 6135.

FOR SALE—CHOICE LOT SUNSET PLACE, near Hoover, overlooks Wilshire Blvd. and Sunset Park; money loaned to build. WATSON, 215 Currier Bldg. Phone A2790.

FOR SALE—14 LOTS, SOUTHWEST CORner of Figueroa and 87th, no reasonable offer refused. Will take small payment down. F5416.

FOR SALE—½ ACRE FRUIT AND CHICKen ranch. I might consider a good trade if taken at once. Call 6626 DENVER AVE. Home Phone 28304.

FOR SALE—OR EXCHANGE; BARGAIN; close-in Santa Ana property, four lots and half for Los Angeles property. A. GOLDSMITH, 204 N. Main, city.

FOR SALE—CHEAP; FINE LOTS IN LOS Angeles, Long Beach and Pasadena; also a few good first mortgages. C. L. ANDERSON. Phone West 4661, after 6 p.m.

FOR SALE—$60 BY $65 TO 20-FOOT ALLEY on Vermont ave., first block south of Santa Monica ave., with good five-room cottage. A bargain for cash. Owner, 309 CENTRAL BLDG. Phone Main 625.

FOR SALE—TWO SITES FOR APARTMENT-houses. Lot 80x130; price $1800. Lot 85x100; price $2500. Close in, real snaps. Good terms. HOME PHONE 52542.

FOR SALE—LOT 50x150, 5 BLOCKS FROM Westlake; sewer, gas, everything in, $1300 buys it. Phone OWNER, 54243.

FOR SALE—CLOSE-IN INCOME PROPERTY, very cheap. Must be sold. Make me an offer. 1420 S. FLOWER. Phone 24328.

FOR SALE—GOOD INVESTMENT, LOT 67½ avenue, $675. Terms. Address L, box 64, TIMES OFFICE.

FOR SALE—LOT 50x150, NEAR BIMINI, fine bungalow tract. Owner, MAIN 3550.

FOR SALE— Acreage for Subdivision.

FOR SALE—

ACREAGE. PALISADES, SANTA MONICA.

120 acres, the "cream" of that district, commanding views of MOUNTAINS and OCEAN, lying high and level, good soil, having a frontage of 2000 feet on the new Montana Boulevard, near the beautiful tract soon to be improved by "The Razor King" Gillette, now ripe and ready for the retail market. Houses built in this tract will sell before completion, and a 5% time can be made by the purchaser within two years. Price $300,000; will take $150,000 in clear Eastern city, improved, California ranches, stocks and bonds, $75,000 cash and $75,000 in a mortgage back on the property. For further particulars call at RM. 514 LAUGHLIN BLDG.

FOR SALE — OR EXCHANGE. CLOSE-IN subdivision of 25 acres, including 18 acres of full bearing walnuts. Estimated crop this year $18,000. Splendid pumping plant. Car line 1½ blocks. Price $250,000. Suburb California or clear eastern. MASH & McMILLAN, 618 Citizens' Nat. Bank Bldg.

FOR SALE — FINEST SUBDIVISION IN California, 45,000 acres, level, gravity water, $16 per acre.

300,000 acres, West Coast, alfalfa and orange land, level, gravity water, $2 per acre. See sole agents, 221 CENTRAL BLDG.

FOR SALE—44 ACRES ON WEST PICO ST. Price $1000 per acre. This is the cheapest piece of acreage in that vicinity. L. H. MITCHEL & SON, 403 Douglas Bldg. A1366; Main 8253.

FOR SALE— Business Property.

FOR SALE— FOR APARTMENT SITES —SEE— CUNNINGHAM REALTY CO., 714 CENTRAL BLDG.

52x118 on two car lines; corner lot, W. 11th st., close in; income property $20,000
90x130 double clean corner; finest apartment-house site in the city for the money $10,500
67x135, corner lot, very close in, three cottages $18,000
50x82, double frontage, apartment-house site, 20 ft. east front; 62 ft. west front; both facing 80-ft. streets. Plans prepared, all outside rooms, walking distance $12,000
100x150 cheapest lot on W. 6th st.... $11,000
We have a long list of very desirable close-in lots suitable for apartment-house and business sites.

Mr. Warriner, with CUNNINGHAM REALTY CO., 60193. 714 Central Bldg. Bdwy. 1982.

FOR SALE— I have a $15,000 equity in a modern apartment house of ninety-three rooms, located near the Westlake Park. Income of $461 per month for ten years secured by a bond. I will trade my equity for real estate, city or country, that is clear. What have you?

J. BURRIS MITCHEL, F1377, Main 3280. 912 Security Bldg.

FOR SALE— $12,000—4 1-3 acres, Pasadena ave., near 25th st., cash or terms; will consider clear property of equal value. This is a good site for a large warehouse, being directly on Salt Lake and Santa Fe R.R., also P.E. R.R. fronts on this property.

See MR. WILLIAMS, with F. B. Baer & Co., 715 Story Bldg. Phones F2730, Broadway 5655.

FOR SALE—50 FEET ON WEST SIDE OF Main, between Seventh and Eighth sts., at a bargain; this property is located in a district which is increasing very rapidly in value; can be improved and made to pay large income, and is a prime investment. For further particulars, call at 514 LAUGHLIN BLDG.

FOR SALE—80x165 ON OLIVE ST., RUNning through to Clay. Price $84,000. Will sell on very easy terms or will lease for 99 years. L. H. MITCHELL & SON, 403 Douglas Bldg., A1366, Main 8253.

FOR SALE—APARTMENT HOUSE SITE situated on Westlake avenue, between 8th and 9th, 5 lots. Price $7500. A three-story frame apartment house erected on this lot can be leased for ten years at $7 per room. L. H. MITCHEL & SON, 403 Douglas Bldg., A1366, Main 8253.

FOR SALE—$14,500—MORTGAGE $7500, HOPE st., near Pico, 11-room, rent $60, lot 50x157 to 20-foot alley; will pay $7 a room for an apartment house on this property. H. P. ERNST, room 324 Byrne Bldg., cor. Broadway and Third st.

FOR SALE — LARGE HOTEL AT NEARby beach, winter and summer; furniture and large grounds, beautiful gardens. This elegant property will be sold cheap. Address X, box 96, TIMES OFFICE.

FOR SALE — APARTMENT HOUSE LOT near 9th and Alvarado, 50x155, east front. Price $3650. This is certainly the cheapest lot in the Westlake district. L. H. MITCHEL & SON, 403 Douglas Bldg., A1366, Main 8253.

FOR SALE—$12,500 50x165, IMPROVED, Main street near Adams, best buy on the street. Call BROADWAY 4806.

FOR SALE— Income Property.

FOR SALE—CHOICE INCOME PROPERTY, close in on Figueroa st., 2 brick buildings and vacant corner lot, ripe to improve, which will double the income. Buildings are new, modern brick "fireproof;" bank value $177,500. Actual cost $175,500. Will take $125,000. Rents $11,000 on the improved. Want $50,000 cash payment, balance time. Owner is old and sick and must sell. No trade. If you have not the money do not answer. Owner, address X, box 14, TIMES OFFICE.

INVESTORS. INCOME ACREAGE PROPERTY.

Are you in the market for an investment that will pay six per cent., and double in value in two years; $1000 will handle it.

Call and let me tell you about it. R. L. WOODROUGH, 402 Story Bldg. F3268. Bdwy. 812. Sixth and Broadway.

FOR SALE — ELEGANT HOME WITH AN income 7 Double houses, 7 rooms each, modern, in choice locality on high ground; price $6000. Owner, 1429 MAGNOLIA AVE.

FOR SALE— Suburban Property.

FOR SALE—

THREE ACRES AT A GREAT BARGAIN.

On the Covina car line near El Monte; improved with a 4-room house, 14 walnut trees and 26 assorted fruit trees. Also 7-inch well, windmill and tank, three shares of water stock in pumping plant; 1½ acres planted to alfalfa. The three acres are all fenced and cross-fenced, fine rich soil. This place is a bargain. Price $2250. Owner will take $1250 cash and balance to suit purchaser.

See REYNOLDS, GOLDEN STATE REALTY CO., Main 34; F5384. 120 W. 6th st.

FOR SALE— 10 acres of fine sandy loam soil, located one-quarter of a mile north of Hanson Station, on the Santa Ana car line; all fenced; owner will sacrifice at $200 an acre for quick sale; terms $1000 cash, balance to suit. See REYNOLDS.

GOLDEN STATE REALTY CO., Main 34, F5384. 120 W. Sixth st.

FOR SALE— JUST ONE LEFT.

There is just one of those choice ¼-acre lots left with live oaks on it at Monte Vista. Do you want it?

See us today and get full particulars. It is a rare opportunity.

WESTERN EMPIRE ASS'N., 100 Chamber of Commerce Bldg.

FOR SALE—1 1-14 ACRES ¼ MILE SOUTH of Fredericks Station on Venice Short Line. About 3½ miles from Venice. Mostly in alfalfa. Old 4-room house and well. $300 cash for quick sale. Fine for chickens, small dairy or country home. Worth upwards of $1000. PETERSON, with E. S. Tomblin, Ocean Park Bank Bldg., Ocean Park.

FOR SALE—AN ACRE, COUPLE BLOCKS from Venice Short Line at Ocean Park Heights. Richest kind of soil. Fine homes near it. Water and streets in. $1250. $300 cash, $10 month. PETERSON, with E. S. Tomblin, Ocean Park Bank Bldg., Ocean Park.

FOR SALE— Suburban Property.

FOR SALE—

IN THE VALE OF MONTE VISTA.

"The sun has been setting for the last half hour, the towering north mountains have been aglow in a sea of purple haze and they now stand impressingly subdued in the darkening twilight. As we stop the chug of the automobile to let the free spirit of this Little Yosemite Valley envelop us, the sound of a guitar comes floating up from the great oak park in the center of the valley 800 feet below.

"It is a mile away, but so fine are the etheric conditions in this open tabernacle among the hills that it sounds as but a rod. A little farther distant two men are walking down the road and in their conversation their voices reach us clearly. We hear the clatter of groups of children far off across the vineyards and it reminds us to tell you about the variation of climate that is caused in many of these semi-enclosed valleys by the contour of the hills which rollick in all directions over the face of California as the billows of a choppy sea.

"This Vale of Monte Vista is at an elevation of from 1400 to 1900 feet above the sea level, in a valley open at both ends (not a hot pocket,) with two ranges of mountains paralleling and slicing up the plains which lie between us and the sea. It is protected from the bleak atmospheric effects of the ocean by these foothills, yet, as the bird flies, we are but 20 miles from the roaring surf, and the air of our higher altitudes is thus surcharged and mixed with the pine and chaparral when it settles down in the cool of the evening, and enthusiasm knows no bounds.

"This is an evening land—where spring, summer and autumn nights are never damp or chilly, and one hates to leave the porch to get even needed sleep."

You can get this land in one acre, twos, fives or tens. Read and heed the call.

WE OFFER

A few beautiful ½ acre villa home lots; each lot has beautiful live oaks on it, and separate domestic and irrigation water piped to your property.

FOR ONLY $350. Also in five acre villa lots AT $450.

2½, 5, 10 and 20-acre plots on rich, income producing land, for citrus or deciduous fruit. The equal of any $1000 an acre foothill home land near Los Angeles, and only, per acre,

$250 to $450. Terms to Suit Your Need. Booklet Free.

LISTEN TO THIS!

There is a very limited amount of this choice land left at Monte Vista; in a short time this opportunity will pass.

Come surely today and investigate, get our booklet, arrange to go out in auto, $1 round trip.

But investigate! That's the thing.

WESTERN EMPIRE SUBURBAN FARMS ASSOCIATION, 100 CHAMBER OF COMMERCE BUILDING, LOS ANGELES.

FOR SALE— LANKERSHIM ACRES.

ACRES—$650 AND UP—ACRES.

One-quarter cash, balance long time.

Right on the electric car line. Covered with peach trees. Go out and see these choice acres and you will say, "This is what I have been looking for, the soil, the water, and covered with fruit trees."

Go prepared to buy. There are only a few of them and the price is away down low.

Just think, these acres are only one block from the bank, postoffice and grocery store. On the electric car line. Covered with fruit trees.

Come and see these acres at our expense.

PATTON & LONGLEY CO., A2213. 330 S. Hill st. Main 6270.

FOR SALE— RAMONA ACRES.

ADJOINING THE NEW "VALLEY COUNTRY CLUB."

Splendid suburban acre home lots—for the price of a crowded city lot. Every city convenience; only 15 minutes from First and Main.

$750 AN ACRE AND UP. ON EASY TERMS.

TO GO—Take car marked "Covina Line" in Pacific Electric Building, or anywhere on Main street to First street; get off at Garfield avenue, salesman will meet you there with carriage to show the property; or come to this office for free transportation. Our tract agent is on the property from 8:30 a.m. until arrival of the car leaving the city at 4:30 p.m.

FABLING & HANNIGAN, Selling Agents, with JANSS INVESTMENT COMPANY, 611-13 SOUTH HILL ST. Home 10365; Broadway 3662.

FOR SALE— WHY GO SO FAR OUT FOR ACRES? READ THIS! 2½ acres 2½ Corner South Hoover and 39th near Manchester ave. 1 block from Vermont cash fare. Near school and church. Right at city limits. 1 acre in chicken corral. Incubator house. Houses for 250 chickens. 100 three-year-old eucalyptus trees. AND THE PRICE? ONLY $2500. Will be worth $10,000 in 5 years. This will not be on market long. See R. H. MOUSER, with SWANK & LETTON, 239 S. Hill st.

FOR SALE— $2000—I have ten acres on Salt Lake R.R. between Los Angeles and San Pedro, I will sell or exchange.

See MR. WILLIAMS, with F. B. Baer & Co., 715 Story Bldg. Phones F2730, Broadway 5655.

FOR SALE—ONE ACRE LAND, 5-ROOM house, pumping plant, chicken corrals, fine soil and well improved, boulevard and cement sidewalks, $1500, $1750 cash, balance terms. Address R.F.D. No. 12, box 247, Los Angeles.

FOR SALE— Suburban Property.

FOR SALE— WILL WE SEE YOU TODAY?

You have read our ads before about Monte Vista and intend to come in "some time."

Better do it today, before it's too late.

Monte Vista is the only balmy-foothill land left within 15 miles of the city that you can afford to buy for income-producing property.

More beautiful than Altadena or Sierra Madre, where you must pay from $400 to $2000 per acre.

Acre home sites or orchard tracts for $300 to $500 per acre, including water.

Get our new booklet.

WESTERN EMPIRE ASS'N., 100 Chamber of Commerce Bldg.

FOR SALE — I HAVE 79 ACRES OF NAtural park like land between the city and ocean at an elevation of 600 feet. It is in a sheltered nook in the foothills, absolutely frostless. I am sparing no expense on the improvement of a portion of it as a home site for myself. I will share a portion of the remainder at cost to me, with any one who will put in similar improvements. To any one interested I will gladly give all information, at 706 SECURITY BLDG.

FOR SALE— FIVE ACRES of the best land in Ocean Park, just a block from short line cars, high ground, very close in and smap; price $4125; very easy terms. Don't overlook this.

See A. C. WALTER, with THE J. A. BANGS CO., 362 Marine st., Ocean Park, Cal.

FOR SALE— SIERRA MADRE.

Magnificent half-acre lot with sidewalks and curbing, fine soil, 20 fruit trees, and splendid view; price only $1250; terms $250 down, balance $20 per month and interest at 7 per cent. For this and other high-class foothill property, write or call on

A. S. MEAD, Sierra Madre, Cal.

FOR SALE—FINE HOME FOR SOMEBODY modern house, two acres, improved, orchard with fruits of every description; pumping plant, barn, chicken corrals and farming implements, cow, chickens, etc. For terms see owner, J. W. W., box 496, SAWTELLE.

FOR SALE — 27 ACRES, CLOSE TO Rivera. Soil and water the very best; good buildings, nearly all in variety of fruits, only $20,000. If you want a really good farm and expect a bargain for your money. Phone MAIN 3572.

FOR SALE — 7 ACRES, CLOSE TO BURbank; right on the boulevard. Best of level land. See MILLER, 515 S. Spring st.

FOR SALE — EAGLE ROCK; BEAUTIFUL new bungalow; hardwood floors, built-in buffet. Lot 50x176. W. F. MENCKE, 714 Story Bldg.

Pasadena.

FOR SALE—BEAUTIFUL OAK KNOLL. I have some of the finest homes in and contingent to Oak Knoll for sale—can take a good orange grove on one.

SEE MR. GARVER, with SNOWBALL-SULLIVAN CO., 257-259 E. Colorado st., Pasadena, Cal.

FOR SALE — 8-ROOM HOUSE, ALL MODern improvements, fireplace, etc. Lot 62x175, fruit trees and flowers, beautiful lawn; near Throop Institute. Easy terms. Inquire 976 UNION TRUST BLDG., Los Angeles. Phone F1455.

FOR SALE—RAMONA ACRES— Have few choice acres from $250 up, on which I can save you $100 if bought this week. PUNCHEON, 245 Byrne Bldg.

FOR SALE—FULLY MODERN SOUTH PASadena home, exceptionally choice. Particulars by addressing Owner, 391 ST. LOUIS BLOCK, Pasadena. Home 326.

Van Nuys.

FOR SALE— VAN NUYS.

The Town That Was Started Right.

Get in Ahead of the Street Car Line.

Acres and Lots.

Ideal Homesites.

Good Business Locations.

Money-making Investments.

VAN-NUYS-LANKERSHIM LANDS.

Ranches from 2½ acres in size up; suitable for almost every purpose.

CHOICE CLOSE-IN LOCATIONS along the $300,000 boulevard, with water piped.

Personally Conducted Auto Excursions from VAN NUYS HEADQUARTERS, 319 S. Hill st., 9 a.m. and 2 p.m. daily.

Southern Pacific Gasoline Motor from Arcade Depot for Van Nuys 7 a.m. and 1 p.m. daily; 9:30 a.m. and 2 p.m. Sundays.

Classified Liners

FOR SALE—

FOR SALE—

FOR SALE—

Classified Liners

FOR EXCHANGE—
Eastern and Northern Real Estate.

FOR EXCHANGE—OR SALE—SEVERAL well improved Nebraska farms, ranging in price from $50 to $75 per acre, from 80 acres up to two sections, in one body. Total value about $200,000. Located in Central Nebraska and all first-class farms, no better corn, wheat or alfalfa land on earth, every 80 acres has from 10 to 40 acres in growing alfalfa; will exchange all or any part for California city or country property. This property is clear and as I have moved to Los Angeles can give some one a good deal. Let me know what you have to offer. Address X, box 71, TIMES OFFICE.

FOR EXCHANGE—BY OWNER, FOR LOS Angeles property, 12½ acres alfalfa and apples, bungalow and barn; 10-roomed country home, two miles from North Yakima. Owner in Los Angeles about Oct. 1. Address W, box 151, TIMES OFFICE.

FOR EXCHANGE — 80 ACRES FARMING and coal land, near Alliance, Ohio. Price $4000. Coal company paying royalty on contract on same. Want clear property near Los Angeles or beaches. GEO. C. WILSON, 402 Oregon ave., Sawtelle, Cal.

FOR EXCHANGE—
Real Estate, Miscellaneous.

FOR EXCHANGE—
WANTED TO EXCHANGE.
Wanted—Small ranches close to Los Angeles. We are having calls for country property. By exchanging you save selling expense and give us a trial. Fair treatment. No charge unless successful. A. B. GLASS, STOCK-HOLDERS' BUILDING CO., 219 Citizens National Bank Bldg. Main 6787. A3625.

FOR EXCHANGE—160 ACRES.

In San Bernardino county, with pumping plant and house; water lift 14 feet.

Price $13,000, clear. Will exchange for anything clear to Los Angeles.
METZLER INVESTMENT CO.,
402 Stimson Bldg.

FOR EXCHANGE—280 ACRES, LEVEL, SEDIment land, Tulare county, Cal., said to be richest land in the world and has deep and best flow artesian water in State, value $75 per acre; trade subject to $7000 or clear for clear income. CHANDLER, 624 I. W. Hellman Bldg.

FOR EXCHANGE—
I have a good second trust deed for $1675, payable $25 per month and interest that I will trade for good clear lot.
B. C. CUMMINS,
1007-8 Union Trust Bldg.
Main 8ed. A3602.

FOR EXCHANGE — 10 ACRES FINE ALfalfa, fenced in 40 acres. Joining town, Imperial Valley. Deeded. Want house or vacant lots. Mr. Hogeboom or Dairyman, this is your chance. Main 8144. MURRAY, 325 S. Broadway.

FOR EXCHANGE—
REDLANDS PROPERTY.
I have Redlands residence, automobile and other property to trade for Los Angeles residence or business. What have you to offer? Address M, box 79, TIMES OFFICE.

FOR EXCHANGE—40 ACRES, OIL LAND in Lost Hills District, $300 per acre, clear; also $6000 store and flat in Milwaukee, Wis., clear; trade one or both for lot or residence. OWNER, 634 W. Pico st. Phone

FOR EXCHANGE — FINE CONFECTIONery, doing good business; want lots or acres, New York or California. Also 5-family apartment-house, New York City, for California lots, acres or income. HENRY SCHUMACHER, Redondo, Cal.

FOR EXCHANGE—
REDMONA BEACH.
8-story 7-room modern house; lot 40x100; or Camino Real; mortgage $1750; price $5250. What have you?
Address M, box 49, TIMES OFFICE.

FOR EXCHANGE — ANY REAL ESTATE anywhere. Give me your realty, wherever located, or whatever kind, for quick results. Loans. W. T. KILGROVE, 615 O. T. Johnson Bldg.

FOR EXCHANGE—FOR REAL ESTATE OR sell for cash, my Chalmers "30" roadster in complete condition; car may be seen at 623 CATALINA ST.

FOR EXCHANGE—WILL EXCHANGE SUBdivision in Los Angeles for unincumbered eastern business property; values up to $250,000. Address L, box 280, TIMES BRANCH OFFICE.

FOR EXCHANGE — 6-ROOM MODERN bungalow, 4 blocks from Westlake Park. Price $4500. Want good apartment house, north or southwest. A1799. 313 LISSNER BLDG.

FOR EXCHANGE—WANTED—CHEAP CALIfornia lands in exchange for city property. Write J. P. GARDNER, Hollywood, Cal. Main 3223.

FOR EXCHANGE—SEE ROOP ABOUT EXchanging your property. 225 H. W. HELLman.

FOR EXCHANGE—BEN WHITE WILL EXchange your property. 204 BRYSON BLDG. Second and Spring. Member L. A. R. B.

FOR EXCHANGE—I WANT YOUR PROPerty for exchange or sale; can match anything. J. A. CRAIG, 313 H. W. Hellman.

FOR EXCHANGE — REAL ESTATE, SEE W. L. ARMANTAGE, 203 Bryson Bldg.

BUSINESS INVESTMENTS—

WANTED—
Party with $20,000 and references can become associated with prominent capitalists in a new financial corporation organized to handle a certain class of loans; safer than a regular bank and more profitable.
Address O, box 98, TIMES OFFICE.

WANTED — HAVE YOU $500 THAT YOU want to invest where it will bring you in from 100 per cent to 150 per cent., per year? We have the place for you. Your money will be secured in actual visible resources. Positive particulars address W, box 84, TIMES OFFICE.

AN EXCELLENT INVESTMENT FOR bona fide investor in large development proposition. Here for a few days only. This is open for most careful investigation. Address L, box 84, TIMES OFFICE.

DO YOU WANT SOME EASY MONEY? Here is an investment that will bring you $150 to $200 per month. For particulars call at 607 I. W. HELLMAN BLDG., Fourth and Main sts., 1 to 3 p.m.

WANTED — THOROUGHLY HONEST, CApable man or woman who can invest $150; experience not necessary; short hours. Call at Room 13, 121½ S. SPRING ST.

WANTED — SHREWD, SUCCESSFUL MAN as director for prosperous, going industrial corporation. Must own stock. Address X, box 16, TIMES OFFICE.

SPLENDID OPENING FOR RELIABLE, energetic man in wholesale and transfer business; must be prepared to invest $2000 with services. Address L, box 257, TIMES BRANCH OFFICE.

BUSINESS CHANCES—
For Sale.

WANTED—THOROUGHLY HONEST, CApable man, by corporation in general subdividing real estate and building business; excellent opportunity to the right party; small investment required. If you mean business and desire to get in right it will pay you to investigate this. Address M, box 79, TIMES OFFICE.

FOR SALE—A COMPLETELY FURNISHED suite of offices in the Security Bldg., together with valuable real estate selling contracts, will deal with principals only. Owners compelled to retire from the management of the business. Address W, box 12, TIMES OFFICE.

FOR SALE—MANUFACTURER'S AGENCY business; agents for 4 well known and established lines; no bonus asked. Owner is going out of business and will turn over the lines to party or parties buying entire furniture and fixtures. For information address X, box 81, TIMES OFFICE.

WANTED—$50,000.00.
We can use the above amount or upwards to enlarging an old established industrial business in this city and can offer a good opportunity to a person who desires to invest for safety and profit. 727 H. W. HELLMAN BLDG.

WANTED — A SOBER, RELIABLE MAN with $2500 to join me and take half interest in an established commercial business; one that needs closest investigation and earns 100 per cent. on the investment. References exchanged. Address X, box 88, TIMES OFFICE.

FOR SALE — AT JEWETT'S, SECOND AND SPRING ST. STORE, HOTEL SIDE GAS RANGE, ALSO STEAM TABLE; EQUIPPED WITH 4 VEGETABLE CROCKS AND MEAT TRAY, GERMAN SILVER COVERINGS FOR ALL; ANGLE IRON STAND.

EXCELLENT BUSINESS OPENING, DRUGgist and doctor, or both, in new town, growing rapidly; no competition; good opening for live man. Address W, box 67, TIMES OFFICE.

GET IN BUSINESS AT EL SEGUNDO, EXceptional opportunity. I will furnish one of the best located lots on Main st., for an interest in the business. Address X, box 52, TIMES OFFICE.

FOR SALE—$400 SPOT CASH WILL TAKE fine store, cheap rent, receipts $24 weekly; clear. This is located in Pasadena and is a good one. See owner, PEN REALTY CO., Room 41, 452½ S. Broadway.

WANTED—2 OR 3 MEN WITH FEW HUNdred dollars each, to file on government land; each can secure 320 acres; going to see land next Saturday. Address L11, box 75, TIMES OFFICE.

BUSINESS CHANCES—
For Sale.

WHY CANADA REFUSED RECIPROCITY; because Canadians are now wonderfully prosperous, making money rapidly and surely—splendid chance for investment—land values steadily advancing; millions of new wealth created yearly—cities growing unprecedentedly. See facts stated and predictions of William E. Curtis, America's most famous newspaper special writer, now touring western Canada (in Chicago Record-Herald and Minneapolis Journal, September issues); also of the great financier, Thomas Lawson (Boston Post, August 16); also leading American agricultural experts, including Professor of Soil Fertility Fettit of Illinois University; editors of "Nebraska Farmer," "Farmers' Review" (Chicago;) "Farmstead" (Minneapolis,) and others—all predict untold riches within near future for western Canada. This conservative Liverpool corporation owns properties in 21 principal western cities, representing investment of million dollars, already showing profits of $400,000 within two years. Both city and country properties offer similar opportunities. You can share these profits—staying where you are—running no risk—investing small or large sums at your convenience. A limited number of investment units, but not a stock-selling nor partnership affair; no uncertainty; we send full particulars, maps, proofs and statistics. By our "non-forfeit of payments" plan investors have at least nine months to determine whether to complete investments or accept money back within one year, with 6 per cent. interest. Over one-third of the limit has been passed in three months. Recent investments range from $15,000 cash down to $10 per month for ten months—none barred. Canada's largest bank handles our funds, highest commercial rating; references on request. One investor becomes a nucleus for a group. Remember, this is not an ordinary proposition; you have nine months' time to satisfy yourself fully before you need decide. Now, don't infer; dont guess; don't delay. Write for particulars today. We are sure it will interest four out of five that write. You have no risk. Write now. Canadian City and Town Properties, Ltd., 523 Stobart Block, Portage ave., WINNIPEG, Canada.

HERE IS SOMETHING YOU CAN MAKE SOME MONEY IN IMMEDIATELY.
READ IT AND YOU WILL BECOME INTERESTED.
IN THE MIDWAY OIL FIELDS, AN OIL COMPANY IS ABOUT TO BRING IN THEIR WELL.
THE COMPANY'S LAND IS SURROUNDED BY FOUR FLOWING AND THREE OIL GUSHERS. ALSO THREE LARGE GAS WELLS.
THE OIL IS OF HIGH GRAVITY. COMMANDS A MARKET PRICE OF 65C AT THE WELLS.
THE DIRECTORS AND ORIGINAL STOCKHOLDERS HAVE BACKED THIS PROPERTY BY PAYING CASH FOR THE LAND BESIDES PUTTING IN OVER $40,000 OF THEIR OWN MONEY.
BEFORE THE WELL COMES IN, WHICH WILL BE WITHIN SIXTY DAYS, OR LESS, ONLY 5000 OF SAID STOCK CAN BE PURCHASED AT 25C PER SHARE, IN AMOUNTS OF $250 TO $1000.
THE REASON FOR SELLING THIS SMALL AMOUNT OF STOCK NOW, IS, THAT $5000 IS OWED ONE OF THE DIRECTORS WHO ADVANCED $10,000 TO THE COMPANY AND HE IS WILLING TO TAKE HALF IN STOCK AND HALF IN CASH FOR THE LOAN AS HE MUST MEET HIS OWN NOTE FOR SAME AT THE BANK.
THIS STOCK WILL BE WORTH FROM $1 TO $2.50 PER SHARE INSIDE OF SIXTY DAYS.
THIS IS NOT A "GET RICH QUICK" PROPOSITION, BUT WE ARE DUPLICATING THE SUCCESS OF OTHER LARGE COMPANIES IN THIS PROVEN FIELD.
THE STOCKHOLDERS OF THIS COMPANY ARE BANKERS, BANK DIRECTORS, BUSINESS MEN, AND THOROUGHLY REPRESENTATIVE RELIABLE PEOPLE.
IF YOU BUY THIS STOCK NOW, PUT IT AWAY IN YOUR SAFE DEPOSIT VAULT, YOU WILL BE SURPRISED WHAT IT WILL MAKE YOU.
THIS STOCK HAS NEVER BEEN ADVERTISED BEFORE AND NEVER WILL BE AGAIN.
ADDRESS L, BOX 280, TIMES BRANCH OFFICE.

YOU CAN CLEAR $200 A MONTH, OR more than 25 per cent. on your investment, in a well established furniture business near Los Angeles. Owner giving up a highly desirable business because of sickness and old age—apparent if you investigate. Profitable second-hand business in connection. Books of company open to inspection, will show $1200 to $1500 business each month. Running expenses low, rent only $50—worth more than $75. Lease transferred free to purchaser. About $13,000 worth of brand new stock—all less than one year old. Will invoice and take 60 cents on the dollar. You save the freight. $3000 cash with good security for balance. H. R. TRACT, 526 N. Broadway. Phone A3631 for appointment.

WANTED — PARTY TO BUY 1-8 INTEREST in a mercantile brokerage business for $400. Will net you $25 per week. Your duties will be to stay in the office 5 or 6 hours a day. We can give you the highest bank references and if you are not perfectly satisfied with your deal we will refund your money after 90 days. This proposition is strictly legitimate and will bear the closest investigation. Call 607 DELTA BLDG.

WANTED — DRY GOODS, BOOTS AND shoe store.
Wanted—Bakery, wholesale and retail.
I have 2 new stores to rent on Long Beach car line and local fare; each will be about 25 ft. wide; I will spend $250 improving same in paint, fixtures, cement work and awnings. Want lease tenants, only $25 each month. Only business center within many blocks. Splendid opening. See me at once.
C. E. ETMANN,
761 Whittier st. Home Phone 52758, mornings and evenings only.

FOR SALE—
If you are looking for a safe investment see me. I need $5000 to complete my arrangements in developing 2500 acres of alfalfa land. I have an option on this land at $50 an acre cheaper than any surrounding acreage. Am in a position to let any one in on exactly the same basis as myself. If you are looking to invest this amount and see me, I can convince you where you will make a handsome profit and take no chances whatsoever. For full particulars see
AMBROSE L. HAMELL COMPANY,
P3202. Main 3527. 622 W. P. Story Bldg.
Corner Sixth and Broadway.

$10,000 CASH BUYS GROCERY BUSINESS clearing up over $900 per month net above all expenses. Better get busy and investigate this offer if you've got the cash, as this is not hot air. Apply 729 H. W. HELLMAN BLDG. Phone P5044, Main 3760.

NON-RESIDENT WILL SACRIFICE AT average price of $500 each, one-half cash, 24 lots within half block of North Avenue 64; 5-cent car line. Some lots are worth up to $1200 each. Cement sidewalks, curbs, water, electric light, streets graded; etc. Genuine bargain. LOUIS HENRY, owner, 23 N. Clark st., Chicago.

AN OPPORTUNITY—IF YOU ARE LOOKING for a good cleaning, dyeing and tailoring establishment, averaging $45 to $60 per week, no wagon, no soliciting, rent $25, paid till Nov. 1, desirable living quarters; must leave city soon. $125 cash takes it. This is no fake sell. Address X, box 6, TIMES OFFICE.

VARIETY STORE—
Near by town; cheap rent; 4 modern living rooms upstairs; sales $20 to $30 daily; population 5000; profits 40 per cent. See us for snap.
MANUFACTURING INTEREST.
$1200 interest. This carries fine guaranteed salary and good monthly dividends. Be quick for this.
Z. T. GEORGE, 212 Mercantile Place.

FOR SALE—OUT OF TOWN HOTEL, 58 rooms, established paying business situated in a live town, 90 miles from Los Angeles (monopoly,) big tourist business; exceptional opportunity to secure a splendid opening for hotel man; price $10,000.
BLAINE WHIPPLE, 619 Higgins Bldg.

FOR SALE — RESTAURANT, THE BEST location on East 5th st. Good lease. Owner has other business, will sell at a bargain. Address X, box 7, TIMES OFFICE.

FOR SALE — 2-SEATED, LEATHER FINished surrey, rubber tires, $75; light spring wagon suitable for grocery, $25; 1 set of harness, nickle plated, $25. 1037 WEST 41ST ST.

FOR SALE—$250 BUYS ONE OF THE BEST business propositions in the city; live man can make big money. PEN REALTY CO., Room 41, 452½ S. Broadway.

FOR SALE — GOOD GROCERY, UNDERpriced; fixtures, including horse and wagon, $900 to $1000; invoice stock or $1500 for all. HOME PHONE 72548.

FOR SALE — $750, FIRST-CLASS CIGAR stand, in heart of city; moderate rent and a money maker. PEN REALTY CO., Room 41, 452½ S. Broadway.

FOR SALE—1-3 INTEREST IN GOOD FACtory, steady position; it is the man not the money we are after. Call ROOM B, 119½ S. Spring st.

BUSINESS CHANCES—
For Sale.

FOR SALE—ONE-HALF INTEREST, $5000. AN ESTABLISHED BUSINESS, NONSPECULATIVE, WHOSE OUTPUT AND SERVICES ARE HANDLED BY MANUFACTURERS AND MERCANTILE STORES THROUGHOUT CALIFORNIA, NEVADA AND ARIZONA, IS DESIROUS OF SELLING ONE-HALF INTEREST TO ENERGETIC BUSINESS MAN WHO CAN INVEST $5000. SINCE JANUARY 1ST THIS BUSINESS HAS EARNED ON AN AVERAGE OF $900 EVERY MONTH CLEAR AND WITH CONTRACTS ALREADY SIGNED THE FUTURE EARNING CAPACITY WILL BE INCREASED TO ABOUT $1200 PER MONTH CLEAR. OUR BOOKS WILL SHOW THIS TO YOU IN BLACK AND WHITE. IF YOU ARE LOOKING FOR A BUSINESS OPENING YOU CANNOT IGNORE THIS PROPOSITION. REFERENCES GIVEN AND REQUIRED. APPLICATION BY PRINCIPALS ONLY WILL BE CONSIDERED. PHONE OR CALL
THE CONNORS CO., 812-814-815 CITIZENS' NATIONAL BANK BLDG.

LUNCHES, SOFT DRINKS, CIGARS, ETC., building P5440, ground rent $20; showcases, register, etc. This place closes at 5:30 and clears over $6 daily. (West.) $650. Snap.
BAKERY and RESTAURANT, right down town, (west.) doing fine business; fine fixtures, everything in perfect health, sell $1000, only $1200 cash. A money maker.
CIGAR STAND, one of the best, Main st. Rent only $65; lease. $750, snap.
RACKET STORE in wealthy town; $25 daily; rent only $50—worth more than $75. Lease transferred free to purchaser. About $13,000 worth of brand new stock—all less than one year old. Will invoice and take 60 cents on the dollar. You save the freight. $3000 cash with good security for balance. H. R. TRACT, 526 N. Broadway. Phone A3631 for appointment.

WANTED — PARTY TO BUY 1-8 INTEREST in a mercantile brokerage business for $400. Will net you $25 per week. Your duties will be to stay in the office 5 or 6 hours a day. We can give you the highest bank references and if you are not perfectly satisfied with your deal we will refund your money after 90 days. This proposition is strictly legitimate and will bear the closest investigation. Call 607 DELTA BLDG.

WANTED — DRY GOODS, BOOTS AND shoe store.
Wanted—Bakery, wholesale and retail.
I have 2 new stores to rent on Long Beach car line and local fare; each will be about 25 ft. wide; I will spend $250 improving same in paint, fixtures, cement work and awnings. Want lease tenants, only $25 each month. Only business center within many blocks. Splendid opening. See me at once.
C. E. ETMANN,
761 Whittier st. Home Phone 52758, mornings and evenings only.

FOR SALE—
If you are looking for a safe investment see me. I need $5000 to complete my arrangements in developing 2500 acres of alfalfa land. I have an option on this land at $50 an acre cheaper than any surrounding acreage. Am in a position to let any one in on exactly the same basis as myself. If you are looking to invest this amount and see me, I can convince you where you will make a handsome profit and take no chances whatsoever. For full particulars see
AMBROSE L. HAMELL COMPANY,
P3202. Main 3527. 622 W. P. Story Bldg.
Corner Sixth and Broadway.

$10,000 CASH BUYS GROCERY BUSINESS clearing up over $900 per month net above all expenses. Better get busy and investigate this offer if you've got the cash, as this is not hot air. Apply 729 H. W. HELLMAN BLDG. Phone P5044, Main 3760.

NON-RESIDENT WILL SACRIFICE AT average price of $500 each, one-half cash, 24 lots within half block of North Avenue 64; 5-cent car line. Some lots are worth up to $1200 each. Cement sidewalks, curbs, water, electric light, streets graded; etc. Genuine bargain. LOUIS HENRY, owner, 23 N. Clark st., Chicago.

A RETIRING PARTNER IN ONE OF THE well established and paying businesses of Los Angeles offers his interest for sale. The firm will invoice from $25,000 to $30,000. 729 H. W. HELLMAN BLDG.

FOR SALE—SWELL FAMILY GROCERY, cigar store, clearing net many hundred dollars monthly, enerities, inventory. Sue PHOENIX, 202 Grant Bldg.

FOR SALE—TO TRUSTWORTHY GENTLEman, interest with services in first-class manufacturing business. See PHOENIX, 202 Grant Bldg.

WANTED—MAN TO WORK IN GARAGE and learning repairing automobiles, driving and general garage work. We teach the trade; $25 required. 849 S. GRAND AVE.

FOR SALE—BY OWNER, ONE, THE best paying theaters in the city, will stand close investigation. Address L, box 871, TIMES BRANCH OFFICE.

ON ACCOUNT OF DEPARTURE, I MUST sell my share in a good paying private school; splendid opportunity. Address O, box 126, TIMES OFFICE.

WANTED — PARTY WITH CAPITAL TO open up marble quarry in Arizona; finest kind of marble; see samples at 622 I. W. HELLMAN BLDG.

FOR SALE — CHEAP; GARAGE AND REpair shop, doing good business. Call 747 S. SAN PEDRO ST.

FOR SALE—A NICE AND WELL EQUIPPED naturopathic and Battle Creek treatment institution; central location; rent low. 819 H. HILL ST. F2541.

FOR SALE—GOOD PAYING LAUNDRY, route with best laundry in the city. 655 E. TENTH ST.

MOVING PICTURE SHOW FOR SALE, $1500; must leave Los Angeles on account of sickness. Phone BROADWAY 2122.

$5 PER CENT. OFF WE MOVE TO 634 S. Spring. PACIFIC COAST SODA FOUNTAIN FACTORY.

FOR SALE — LUNCH COUNTER, $150. Good location and doing fine business. Call 121½ S. SPRING ST., Room 13.

GOOD CHANCE FOR A HUSTLER TO GET in good paying business. $500. Address X, box 12, TIMES OFFICE.

FOR SALE—$375, CLEAN STOCK GROCERies, tobaccos, cigars; come quick; corner CENTRAL AVE. AND 40TH.

FOR SALE—HALF INTEREST IN NEW patent. See inventor, at 323 E. 11TH ST. No agents.

FOR SALE—AN OLD ESTABLISHED BAKery route, good for $25 to $30 a week. Will sell for cash or monthly payment. Call at 344 W. 42ND.

WE WANT A GOOD HUSTLER TO MAKE small investment and take charge of our store. Call at 332 GERMAIN BLDG.

FOR SALE—BUSINESS DOING $25,000 ANnually; $2000 to $3000 will handle; won't last long. Address P.O. BOX 94, Santa Monica.

$500 INVESTED WITH YOUR SERVICES will net hustler over $100 monthly; also client for sale. 313 LISSNER BLDG.

FOR SALE — POOL ROOM, 8 TABLES, good lease, good business. A bargain. 322 PIKE, Long Beach.

WANTED—TO LEASE, BY AN ESTABlished hardware manufacturing company, grounds and buildings for a term of years. Address Y, box 79, TIMES OFFICE.

BUSINESS CHANCES—
For Sale.

PARTY WITH $2500 CASH CAN SECURE interest in ground floor proposition that will return several times the investment. Address N, box 7, TIMES OFFICE.

FOR SALE — THE JEFFERSON THEATER, Main and Jefferson sts., at a bargain for quick sale. Call evenings or Phone 21257. A moving picture chance worth investigating.

FOR SALE—7-STOOL LUNCH STAND. 201 E. SECOND ST. Reasonable with lease.

FOR SALE— WELL DOING LUNCH COUNter, cheap if cash. Call at 122 EAST 7TH.

FOR SALE — A SMALL DYE WORKS. Call BOYLE 3424.

BUSINESS CHANCES—
Wanted and Miscellaneous.

WANTED — GROCERY OR GENERAL store in exchange for new modern bungalow and several clear lots. Owner would pay some cash; country store preferred. W. J. POWER, 223 W. Second st. Phone A2048.

WANTED—GENT'S FURNISHINGS, CLOTHing, hat or shoe stores, for spot cash. Address X, box 65, TIMES OFFICE.

I WANT TO BUY A CHEAP RESTAURANT. What have you? Phone Broadway 5998. W. H. HILAND.

WANTED—TO LEASE OR BUY, PICTURE house, in city or nearby town. Address R, box 78, TIMES OFFICE.

SWAPS—
All Sorts.

FOR EXCHANGE—
Mission oak roll-top typewriter desk.
Cleveland bicycle, brake and lamp.
Fine mandolin with music rack.
WANT
Hammerless shotgun, 12 or 16-gauge.
Field glasses, gents' trunk.
Gent's suit case and Oxford bag.
Must be in good condition, no junk.
Call HOME 71699, WEST 808. WEST 2388.

FOR EXCHANGE—OR SALE, 2-PASSENger electric runabout, taken for debt, will sell cheap or exchange for diamond or good motorcycle or cheap lot. Call at 219 W. 3RD ST.

FOR EXCHANGE — WANT AUTO. HAVE 25,000-gallon redwood tank and 30-foot stand 7-inch pipe. First-class. Or what have you? Write 1264 SUNSET BLVD.

FOR EXCHANGE—BRAND-NEW 1911 MODEL Smith Premier typewriter; never used a minute; will exchange for diamond. 113 H. HOBART.

FOR SALE — OR EXCHANGE, $20 WORTH of music lessons in one of the leading schools. Make offers. 624 EAST 33RD ST.

FOR EXCHANGE—LIVE STOCK FOR brick work. Phone SOUTH 9467 or 24424, ask for Mr. Lauman.

MONEY TO LOAN—
Real Estate and Improvements.

MONEY TO LOAN ON REAL ESTATE—
Large or small amounts.
Long or short time.
First or second mortgage.
We handle our own funds.
Money at once; no waiting.
See us and save time and money.
Mortgages, trust deeds and contracts bought.
NOURSE & COMPANY, 325-326 American Bank Bldg., (cor. Second and Spring sts.)

MONEY TO LOAN — WILL DISCOUNT first mortgages. NO UNNECESSARY DELAY. Bring your legal papers. Will also make BUILDING LOANS. Rates reasonable.
ANDREW M. BROWN,
215 Story Bldg.
Formerly Cashier American National Bank.
Reference: Citizens' National Bank.

MONEY TO LOAN—
IN ANY AMOUNT—AT 5, 6 AND 7 PER CENT. ON CITY PROPERTY. QUICK ACTION.
W. ROSS CAMPBELL COMPANY,
713-19-20 CENTRAL BLDG.

MONEY TO LOAN — HAVE SEVERAL amounts to place at once on city property, first and subsequent. If you are in the market for money, see me. ROBERT CUNNINGHAM, 813 H. W. Hellman Bldg. A3288, Main 3825.

MONEY TO LOAN—
WE ALWAYS HAVE 5, 6 AND 7 PER CENT. MONEY ON LOCAL PROPERTIES.
R. A. ROWAN & COMPANY,
320 H. W. HELLMAN BLDG.

MONEY TO LOAN—
$10,000 to $75,000 to loan on improved ranches, 5 and 7 per cent.
M. D. FRASER,
727 H. W. Hellman Bldg.
120 Central Bldg.

MONEY LOANED ON REAL ESTATE, $20 TO $10000; long or short time; first or second mortgage. Our own funds. No waiting. Low rates. Contracts and mortgages bought. PACIFIC LOAN CO., 502 American Bank Bldg., corner Second and Spring. Main 3454, Phone 21.

TO LOAN—WE CAN FURNISH YOU WITH any amount needed and will loan to fifty per cent. of reasonable valuation. Rate seven per cent. We have money waiting. Prompt attention given. CHAS. C. PORTER, 220 O. T. Johnson Bldg. P4354.

MONEY TO LOAN—
We have on hand money in sums of $1000 to $2500, to loan on first mortgage city real estate security.
DAVID BARRY & CO.,
715-719 Union Trust Bldg.
Ask for Mr. McGregor, Mgr. Loan Dept.

TO LOAN—
WHEN YOU NEED MONEY, SAVE MONEY by seeing
CLARKE & GILLIES,
222 Story Bldg.
Six and seven per cent. money, fair appraisement, and quick action on desirable real estate only.

MONEY TO LOAN — PLENTY OF MONEY for building loans. All cash secured with title company. Liberal terms. WATSON, 313 Currier Bldg. Phone A2790.

QUICK SHORT LOANS ON REAL ESTATE, $50 to $3000; first or second mortgage; money same day; no brokerage fee; low rates. H. M. CORLETTE, 501 Security Bldg., 639 S. Spring st. F7181; Main 6822.

PRIVATE MONEY, 6 AND 7 PER CENT., NO DELAY, ON CITY PROPERTY; STRAIGHT BUILDING LOANS. LOCKE ART & SON, 721 H. W. HELLMAN BLDG. MAIN 4336; A5778.

TO LOAN—
Have $15,000 to divide in three sums of about $5000 each. F. M. WELLS, 604-5 Union Trust Bldg. P4427; Broadway 4506.

IF IT'S MONEY YOU WANT, JUST SEE WATSON! Quick action; no delay; any sum desired; reasonable rates. WATSON, Currier Bldg. Phone A2790.

MONEY TO LOAN—
$500 to $25,000 to loan at 7 per cent. on city or country property. Quick action.
A3648. R. H. BLUMENTHAL,
Bdwy. 6178. 402 Stimson Bldg.

SHORT TIME REAL ESTATE LOANS, first and second mortgages. No delay, low rates.
R. R. EMPLOYERS LOAN CO.,
520 Merchants' Trust Bldg. A1128.

TO LOAN—
ANY AMOUNT,
MR. SIMPSON, Loan Dept.
L. J. C. SPRUANCE CO.,
A3284. 229 P. E. Bldg. Bdwy. 4124.

MONEY TALKS. WE HAVE THE MONEY. Long or short loans, first or second mortgages; trust deeds and contracts bought and sold. MURPHY-JOHNSON CO., 226 Story Bldg. A3960. Broadway 2862.

$25 TO $250 ON WATTS OR OTHER CHEAP lots; money same day; low rates. Bring papers. CLARK & CO., 321 Security Bldg.

HAVE CLIENT WITH SEVERAL THOUsand dollars to loan on good property for 7 per cent., three to five years. Will handle second trust deeds, short loans, at reasonable rates. EASTMAN, 257 Trust and Savings. Phone A6055.

MONEY TO LOAN—$2000.
$5000.
$25,000—Will split.
S. R. EARNEST & CO., MORTGAGE BROKERS.

$200 TO $250,000 TO LOAN ON REAL ESTate and other good securities at current rates.
McCONNELL & IRVINE,
311-12 Douglas Bldg. Established 1886.

MONEY LOANED ON REAL ESTATE mortgage security, contracts for sale of real estate, mortgages and trust deeds purchased. CHARLES LANTZ, Attorney, 403 Bullard Block.

F. G. WOOD MAKES LIBERAL LOANS ON pianos, furniture, live stock, storage goods, etc. Terms to suit, at lowest rates. No removals. Private. A square deal. A call will convince. 426 S. SPRING ST., Room 302.

MONEY TO LOAN ON GOOD REAL ESTate, on a 60 per cent. valuation, at reasonable rates. BLANCHE CROOKS, 518-11 Citizens' Nat. Bank Bldg.

TO LOAN—$250, $300, $500, $1000, $2000, $5000 and up; city and country; current rates; no delay. RAMEY BROS., 327 Story Bldg. F7171. Main 6982.

MONEY TO LOAN AT LOW RATES.
On definite contract installment payments. Five building or an improved property. STATE MUTUAL B. & L. ASSN., 229 H. W. Spring st.

FARNSWORTH BROS. MAKE LOANS ON real estate; building loans a specialty. 313 LISSNER BLDG.

TO LOAN—HAVE $5000 TO LOAN ON FIRST mortgage, close in property, small commission. Address X, box 91, TIMES OFFICE.

MONEY TO LOAN—
Real Estate and Improvements.

TO LOAN—
You can secure a loan on your real estate located in the city or country at 6 and 7 per cent. interest. I have a large amount of money to loan in sums to suit. I make no charge for appraising city property and do so without delay. If the mortgage on your property will soon become due, why not make arrangements with me for the money, so you will not be embarrassed. I have the money, so bring in a description of your property.
J. BURRIS MITCHEL.
F1777. Main 3280. 912 Security Bldg.

$1,000,000 TO LOAN ON REAL ESTATE—
5 to 7 per cent. net. Interest.
No appraisement or fees.
No delays, no red tape. Any sum desired. Large and small city loans a specialty.
Southwest residence loans sought.
Improved ranch loans solicited.
Cash for mortgages and deeds of trust.
WE MAKE STRAIGHT BUILDING LOANS, 6 to 6 per cent. on all business property.
7 per cent. on all residence property.
8 per cent. on 2nd grade residence property.
We furnish bungalow plans.
MATTHEWS & MATTHEWS,
The Leading Mortgage Brokers,
329 Douglas Bldg., corner Third and Spring.

TO LOAN—
BUILDING LOANS.
BUILDING LOANS.
6 Per Cent.—BUILDING LOANS—7 Per Cent.
BUILDING LOANS.
BUILDING LOANS.
Money at 6 and 7 per cent. Straight three-year building loans a specialty.
CHANDLER, GORE & CO.,
624-4-4 Bradbury Bldg.
Home P7118. Main 3275.

MONEY TO LOAN—
$300 TO $100,000
ON CITY OR COUNTRY PROPERTY.
WE VACANT OR IMPROVED
RESIDENCE LOANS WANTED.
RANCH LOANS SOLICITED.
MORTGAGES PURCHASED.
APPLY TO MR. KELLY, LOAN DEPT.,
ROBERT MARSH & CO.,
TRUST AND SAVINGS BLDG.,
SIXTH AND SPRING STS.
HOME 10175. 2ND FLOOR. MAIN 8965.

TO LOAN—MONEY.
We have money to loan in sums of from $500 to $50,000 at current rates on first mortgage, on fair valuation of your property. We make no charges for appraisement or drawing of papers.
CHAS. I. HUBBARD COMPANY,
724 Security Bldg., Fifth and Spring.
Established 1888.

TO LOAN—$5000 ON CITY PROPERTY, 7 PER cent. Will split. JOS. FILOL, 304 International Bldg. P3200.

TO LOAN—$15,000; 7 PER CENT. FIRST mortgage on income property. Address W, box 37, TIMES OFFICE.

MONEY FURNISHED TO BUILD YOUR home, at lowest bid, on easy terms. Call on EAST 2905.

PRIVATE MONEY. NO RED TAPE. ANY amount on good security. M. M. DAVIDSON & SON, 324-29 Trust Bldg., 6th & Spring.

MONEY LOANED; CONTRACTS AND MORTgages bought. M'CALL, 204 Bullard Bldg.

$5 TO $20,000 TO LOAN. T. L. O'BRIEN CO., Jefferson and Main.

MONEY TO LOAN—
Salaries and Chattels.

QUICK LOANS ON
FURNITURE, PIANOS, HORSES, WAGONS, AND LIVE STOCK.
LOWEST RATES OR INTEREST.
STRICTLY CONFIDENTIAL.
THE OLD RELIABLE FIDELITY.
TRIED AND TRUE.
That's the reputation we have established, and are now conducting daily, by our "fair-play" methods of handling business.
No secret about it. The reason?
We keep faith.
We do all and more than we agree.
Call and talk it over.
FIDELITY LOAN COMPANY,
329 Mason Bldg., 325 W. Fourth, cor. Fourth and Broadway. P3421; Broadway 5171.

BRITISH-AMERICAN LOAN CO.
703 SECURITY BLDG.
PRIVATE LOANS.
MADE QUICK.
When in money it's needed
Mr. and Mrs. Housekeeper,
you can get an advance
at once from us for the
asking, if you have a
piano or furniture, etc.
YOU GET $10—PAY BACK $10.25.
LARGER AMOUNTS UP TO $100,
AT OUR SPECIAL LOW RATES.
Strictly private and confidential.
7TH FLOOR SECURITY BLDG., ROOM 703.
BRITISH-AMERICAN LOAN CO.,
P1320. Telephones. Broadway 673.

MONEY—QUICK. ON EASY TERMS.
Capital $10,000.
INTEREST 1 TO 5 PER CENT.
Loan amounts $10 to $2000 on
DIAMONDS, FURNITURE, SALARIES, ETC.
DIAMONDS and jewelry kept in Citizens' National Bank deposit vault. Bank references. Established 11 years. Private rooms. Confidential. No delay. Liberal treatment. DON'T PAY HIGH INTEREST WHEN YOU CAN GET IT FOR LESS.
RUSSELL LOAN CO.,
124-125 Stimson Bldg. Third and Spring sts. Broadway 3225. P3206.

QUICK LOANS ON FURNITURE, PIANOS and other personal property; no publicity; goods remain in your possession; money ready same day; LOWEST rates in city; all the time you want, you can have it and convenient repayments; reduction of interest according to short time loans on real estate, first or second mortgages; money same DAY; no brokerage fee. It pays to deal with a reliable firm; 13 years established. CLARK & CO., 321 Security Bldg., 639 Spring st. F7181; Main 6822.

LOANS ON FURNITURE, PIANOS, WAREhouse receipts etc., at reduced rates. Money same day. Generous loans on easiest terms. Pay back whenever convenient, reducing interest accordingly. Not cost interest in seven years. The original AMERICAN LOAN CO., 231 Johnson Bldg., 4th and Broadway. 14227.

SALARY LOANS—SAL

Classified Liners.

FOR SALE—Miscellaneous.

FOR SALE—GENUINE BARGAINS IN ALL lines of household goods. See them goods before you buy. Big opportunity to save. No such values in the city. Delivery to any part of the city.
Six Japan matting, fine straw, $5c.
$1.00 chair, embossed back, 69c.
$1.50 bowl and pitcher, $1.10.
$5.00 Sewing rocker, $3.50.
$7.50 Velvet rug, 27 by 54 inches, $3.75.
$3.00 Mahogany stand, $2.25.
$2.25 Brass bed, heavy rails, $2.25.
$3.00 Gas plate $2.50.
$4.50 Wringer, best rubber rolls, $3.50.
$3.50 Iron frame bed spring, $2.65.
$6.00 Chiffonier, quartered oak finish, $4.50.
$5.00 Extension table, $3.50.
$10.00 Morris chair, $7.50.
$12.50 Ladies dressing table, $8.75.
$45.00 Library case, double glass doors, $31.50.
OVERELL'S, 705-707 S. Main St.

FOR SALE — WINDMILLS, TANKS, pumps, engines, piping, brass cylinders, lead triplex rotary and centrifugal pumps, several wagons, harness, harness gloves, harness dressers, saddlery, buffalo, two circular saws for wood yard, rendrine (no connexus to mention. Why buy new? Save half. DEMMITT COMPANY, 129 E. Ninth.

FOR SALE — UNREDEEMED DIAMOND rings, watches, jewelry, furs, automobiles, guns, anything going to close them out; will settle for part cash thereon. Call and see what I have. MARKWELL, 302 Grant Bldg., 4th and Broadway.

FOR SALE—THEATER SUPPLIES: MOVing picture machines, electric piano, opera chairs, tickets, ventilating fans, etc.; new and slightly used; lowest prices; prompt shipments. Phone Main 558. O. V. TRAGARDH, 313 Delta Bldg.

FOR SALE—ON TIME PAYMENTS, LACE curtains, portieres, couch covers, rugs, carpets and complete outfits of furniture, stoves and household goods. OVERELL'S, 705-707 S. Main st. THE BIG STORE.

FOR SALE — NEW AND SECOND-HAND billiard and pool tables and bowling supplies; low terms of all kinds; easy payments. THE BRUNSWICK-BALKE-COLLENDER CO., 311-313 S. Third st., L. A.

FOR SALE—THE GREATEST GRAY HAIR restorative and dandruff cure in the world. If you want results get this remedy. IDEAL CHEMICAL CO., 422 Exchange Bldg. Third and Hill.

FOR SALE — TENT, 16x24, 5-FT. WALL, heavy 8-oz. duck, with poles complete, in good condition, warm enough to live in the year around. Worth $40. Price only $20. 2825 E. GRAND AVE.

FOR SALE—
Fine flat-top oak desk in first-class condition; will sell at bargain, $25. Also typewriter ——.
PHONE A3334. 238 WILCOX BLDG.

FOR SALE—LARGE COAL RANGE, HOT water tank, large oven, used in restaurant, good condition. Stillson's, Pico and San Pedro. BROADWAY 1186.

FOR SALE—WAR 1812, ORIGINAL MANUscript journal, 222 pages, kept on U. S. battleship. Address O, box 18, TIMES OFFICE.

FOR SALE—NEW, 112 CHICKEN COOPS, 96; Cycle Roller, $1; Blickensderfer typewriter, $25. BROWN, rear 211 Normandie. Phone 10—

FOR SALE — LIGHT, MEDIUM MALE collie to Chicago, stopover privilege; variegated; some quick. CHANDLER, 634 I. W. Telephone Bldg.

FOR SALE—CHEAP; CLOSING OUT ORIGinal oil paintings. Call 1217 PICO ST., upstairs.

FOR SALE — TWO PRACTICALLY NEW 1-horsepower main fixed coats, and blue tailored suit, cheap. Address W, box 11, TIMES OFFICE.

FOR SALE—FOR SECOND-HAND WINDmill, tank, pump, pipe, farm machinery, wagon, buggy or harness, phone South 2228.

FOR SALE—CAMERAS, KODAKS, LENSES, all photographic goods bought, sold, exch. CAL. CAMERA EXCHANGE, 321½ S. Spring.

FOR SALE—COMPUTING SCALE, ELECtric coffee mill, cheese cutter and meat slicer. 211 W. NINTH ST.

FOR SALE — FUEL APRICOTS, PICKED early, burns clean, good, $4 a ton delivered. Phone SOUTH 1706.

FOR SALE—75 YARDS OF SECOND-HAND linoleum. GOLDEN STATE BEALTY COMPANY, 120 W. 6th st.

FOR SALE — BEAVER BOARD, THE NEW covering for plaster. Inquire at your dealer or at MONTGOMERY & MULLIN LUMBER CO., 23 S. San Pedro st., Los Angeles, Cal.

FOR SALE—OR RENT; TENTS THAT ARE as good as new, practically used; also awnings. WISE & DOWNEY, 342 E. 1st st., near Pico. Phone 10—; Broadway 2388.

FOR SALE — SCHOLARSHIP IN FIRSTclass business college, day or evening studies; will sell account sickness. Phone BROADWAY 3395.

FOR SALE—OR EXCHANGE — 5-PASSENger Oldsmobile, all condition, will make fine delivery truck, 35 H.P., 2137 RESERVOIR ST., near Bonnie Brae and Alvarado.

FOR EXCHANGE—
Have lady's bicycle to exchange for girl's tricycle. Must be in good order. WILSHIRE 1021 Main.

FOR SALE—1911 PRACTICALLY NEW, 7-ton high class residence lot, will assume. What have you to offer? A4186; 963 S. MAIN.

FOR SALE—OR RENT—INVALID WHEEL chair, physicians' and hospital supplies, PROFESSIONAL SUPPLY, 418 W. 5th. P6125.

FOR SALE—A BILLIARD TABLE IN first-class condition, $175. Call 83464.

FOR SALE — SECOND-HAND FIREPROOF safe, cheap. STANLEY, 204 W. Eighth st.

STAMPS—COINS—PHOTOS—

ATTRACTIVE PRICES PAID FOR NICE U. S. and foreign coins, revenue and postage stamps, entire collections bought. A. H. JACOBS, 768 Polk st., San Francisco.

FOR SALE—Furniture.

FOR SALE—BEAUTIFUL MAHOGANY BEDroom furniture, fine post bed, bureau, chiffonier, dressing table, mahogany chairs; Flemish oak dining-room set, 54-inch table, six leather seat chairs, sideboard, Oriental rugs, etc. 322 CAMBRIA ST., between 6th and 7th sts., near South Union.

FOR SALE — GOOD OAK FOLDING BED, lounge couch, bookcase, ladies' desk, sewing couch and mattress; Vernis Martin chair, Simmons mattress, princess dresser and chiffonier, also gas heaters and rugs, cheap. Phone 2791. 30 W. SEVENTH ST.

FOR SALE — FURNITURE OF 7-ROOM house, with sleeping porch, bought new 6 months ago, cost $600; will sacrifice for $400; $100 cash, balance $15 per month; house for rent, $20 per month; large grounds; ideal for children. 1407 W. 37TH ST. Phone 24284.

FOR SALE—OFFICE EQUIPMENT, SUITable for public stenographer office, must be sold; bargain. L, box 256, TIMES BRANCH OFFICE.

FOR SALE—FURNITURE OF 6-ROOM FLAT at auction Thursday, Oct. 5 at 10 a.m. 319 W. 7th ST. This furniture is good as new. W. T. MOXLEY, Auct., Phone South 2228.

FOR SALE—FURNITURE OF A FIVE-ROOM cottage, new and complete, at a sacrifice. 620 BOYD ST., 2 blocks ave. Phone ——.

FOR SALE—4 ROOMS FURNITURE, (EVerything complete), cheap. 321 WEST 12TH ST.

FOR SALE — FURNITURE OF 4 ROOMS, $60. Cottage for rent, $12. 1218 CERES AVE.

THINGS ON WHEELS—
All Sorts.

Automobiles.

FOR SALE—GET BUSY ON THIS '09, 50 H.P. American Roadster, just released from used automobiles, in storage just 12 months, in good condition, extremely low price; no time to see car address X, box 42, TIMES OFFICE.

FOR SALE—ONE FAIR NEW 5x30 STEEL studded leather tire covers. Use these over your discarded tires without fear of blow-outs or punctures. Will discount 25 per cent. of usual price. P3764; BROADWAY 3395.

FOR SALE—PARTY LEAVING FOR TUCson, Ariz., must sell 1911 Apperson Jack Rabbit, fully equipped, $1200 cash will buy it; guarantee half $1500 will not. Call A3467, MAIN 666.

HAVE A FIRST-CLASS LOT, ELEGANT location, high and sightly. Want exchange for good 5-passenger automobile; must be first class. Address, Call EAST 5455.

1911 PRACTICALLY NEW, 7-ton high class residence lot, will assume. What have you to offer? A4186; 963 S. MAIN.

FOR SALE—OR RENT—INVALID WHEEL chair, physicians' and hospital supplies, PROFESSIONAL SUPPLY, 418 W. 5th. P6125.

FOR SALE—A BILLIARD TABLE IN first-class condition, $175. Call 83464.

FOR SALE — SECOND-HAND FIREPROOF safe, cheap. STANLEY, 204 W. Eighth st.

STAMPS—COINS—PHOTOS—

ATTRACTIVE PRICES PAID FOR NICE U. S. and foreign coins, revenue and postage stamps, entire collections bought. A. H. JACOBS, 768 Polk st., San Francisco.

FOR SALE—
Furniture.

FOR SALE—BEAUTIFUL MAHOGANY BEDroom furniture, fine post bed, bureau, chiffonier, dressing table, mahogany chairs; Flemish oak dining-room set, 54-inch table, six leather seat chairs, sideboard, Oriental rugs, etc. 322 CAMBRIA ST., between 6th and 7th sts., near South Union.

FOR SALE — GOOD OAK FOLDING BED, lounge couch, bookcase, ladies' desk, sewing couch and mattress; Vernis Martin chair, Simmons mattress, princess dresser and chiffonier, also gas heaters and rugs, cheap. Phone 2791. 30 W. SEVENTH ST.

FOR SALE — FURNITURE OF 7-ROOM house, with sleeping porch, bought new 6 months ago, cost $600; will sacrifice for $400; $100 cash, balance $15 per month; house for rent, $20 per month; large grounds; ideal for children. 1407 W. 37TH ST. Phone 24284.

FOR SALE—OFFICE EQUIPMENT, SUITable for public stenographer office, must be sold; bargain. L, box 256, TIMES BRANCH OFFICE.

FOR SALE—FURNITURE OF 6-ROOM FLAT at auction Thursday, Oct. 5 at 10 a.m. 319 W. 7th ST. This furniture is good as new. W. T. MOXLEY, Auct., Phone South 2228.

FOR SALE—FURNITURE OF A FIVE-ROOM cottage, new and complete, at a sacrifice. 620 BOYD ST., 2 blocks ave. Phone ——.

FOR SALE—4 ROOMS FURNITURE, (EVerything complete), cheap. 321 WEST 12TH ST.

FOR SALE — FURNITURE OF 4 ROOMS, $60. Cottage for rent, $12. 1218 CERES AVE.

THINGS ON WHEELS—
All Sorts.

Automobiles.

FOR SALE—GET BUSY ON THIS '09, 50 H.P. American Roadster, just released from used automobiles, in storage just 12 months, in good condition, extremely low price; no time to see car address X, box 42, TIMES OFFICE.

FOR SALE—ONE FAIR NEW 5x30 STEEL studded leather tire covers. Use these over your discarded tires without fear of blow-outs or punctures. Will discount 25 per cent. of usual price. P3764; BROADWAY 3395.

FOR SALE—PARTY LEAVING FOR TUCson, Ariz., must sell 1911 Apperson Jack Rabbit, fully equipped, $1200 cash will buy it; guarantee half $1500 will not. Call A3467, MAIN 666.

HAVE A FIRST-CLASS LOT, ELEGANT location, high and sightly. Want exchange for good 5-passenger automobile; must be first class. Address, Call EAST 5455.

FOR EXCHANGE—FINE WHITE STEAMer touring car. Want driving horses, disc or spring buggy, or what have you? Must sell at once. 1200 CARR ST., near Pico and Main Phone 2376.

WANTED—I HAVE A CLEAR LOT IN SAN Fernando, valued at $1000, which I will trade for 1911 4- or 5-passenger light car or equal value. Address X, box 86, TIMES OFFICE.

I HAVE A $300 HOME TELEPHONE CO. stock which I will give for 1911 4- or 5-passenger car in good condition; no cash, as bond is to O. K. Address X, box 85, TIMES OFFICE.

FOR SALE—A SIX-CYLINDER SEVEN-PASsenger Pierce-Arrow automobile in first-class condition. If you want a bargain, call 1219 O. OLSON.

1910-FLANDERS 20, NEW JULY 13, '11; 5-passenger Mary Roadster, with Standard equipment; have bought touring car. Some bargain. 1415 S. HOOVER. W. 11th car.

FOR SALE—1911 BEYSTER-DETROIT LIGHT DELIVery, closed body, electric lighted throughout; finest light delivery in the city; capacity 1500 pounds. AUTOMOBILE CLEARING HOUSE ASSN., 1039-41 S. Broadway.

NOTICE—WANT HIGH CLASS AUTOMObiles to $4000 or so, as part payment on swell eleven-room Swiss chalet, on 75x146 ft. corner lot in Wilshire district. House never been occupied. K. C. MOORES, Room 1, Severance Bldg. P3374; Broadway 3183.

FOR SALE — 2-PASSENGER ELECTRIC runabout, long wheel base, taken for debt, have no use for it; will sell cheap or exchange for diamond, or cheap lot. Call at 219 W. 33RD ST.

FOR SALE—CHEAP; 10-H.P. GAS ENgine, with magneto, see about this at once. Home phone Pomona 749, or address 345 S. MAIN ST., Pomona.

1910 FLANDERS, 6-PASSENGER, SUBurban, fully equipped. AUTOMOBILE CLEARING-HOUSE ASSN., 1039-41 S. Broadway.

1911 BEYSTER-DETROIT LIGHT DELIVery, cage body, electric lighted, solid rubber tires; capacity 1500 pounds. AUTOMOBILE CLEARING HOUSE ASSN., 1039-41 S. Broadway.

FOR EXCHANGE—1908, T-PAS. WHITE steamer in splendid condition and fully equipped. Will demonstrate anywhere. Price $1500. What have you to offer? P3274; BROADWAY 3183.

1909 CADILLAC, 5-PASSENGER, WITH top, glass front, speedometer, Prestolite tank, etc.; AUTOMOBILE CLEARING HOUSE ASSN., 1039-41 S. Broadway.

FOR SALE — WE HAVE SEVERAL VERY good buys in second-hand Chalmers cars. Owners have bought later models. Address 727 S. OLIVE STREET.

FOR SALE—3-PAS., 16 H.P. FORD IN splendid running condition, just the car for running around the city. Price $225. See it today. P3274; BROADWAY 3183.

FOR SALE — ELMORE, 3-CYLINDER, GOOD condition, newly painted, worth $800. Must sell. Will take diamonds. Price $350. See at ALCO GARAGE, 1248 South Flower.

FOR EXCHANGE—2910 CADILLAC FOUR, passenger and Venice lots for bungalow in west or southwest. Will assume. Address L, box 96, TIMES OFFICE.

FOR EXCHANGE—FOR REAL ESTATE OR sell for cash, my Chalmers 36, roadster, in excellent condition. Car may be seen at 443 CATALINA ST.

FOR SALE — CHEAP, AUTOMOBILE BODies, new and second-hand; also 1 limousine body; hoods, fenders and tanks. WESTERN AUTO BODY & MFG. CO., 418-19 E. Ninth, F3622.

FOR SALE — 1910 CHALMERS, FULLY equipped, run 2500 miles; loan is due; forced to sell at $1000. See my agent. MAIN 6766.

FOR EXCHANGE—FULLY EQUIPPED 1909 Pierce, 5-passenger, in perfect condition, for close lot or good equity in house and lot. Call MAIN 4260.

FOR SALE—1910 TOY TONNEAU, POPE-Hartford. This car was in litigation and has been driven less than 5000 miles. We are going to sell it for $1650, fully equipped. Call A1097.

WANTED—AUTOMOBILE REPAIR WORK, only 25c an hour; work guaranteed. Also machine work. MAIN 6642.

FOR HIRE—PIERCE 7-PASSENGER AUTO; 5 hours, $25; first, $5; second, $2.50; 25c extra each per hour above 6 pass. PHONE 2268.

WANTED—SMALL 1911 RUNABOUT IN EXchange for fine lot on York blvd. Just off Pasadena ave.; no agents. Owner, WEST 5128.

FOR SALE—AUTOMOBILE AGENCY, BEST popular priced tires made. Established proper territory; price $300 and involves no stock. Address X, box 96, TIMES OFFICE.

FOR SALE—$650, LATE MODEL, 20 H.P., 1-passenger Maxwell fully equipped and in very best of condition, terms, half down, balance monthly. Phone 21222, 1240 MYRTLE.

TO LET—5-PASSENGER RAMBLER, FIRST hour, $2; second, $1.50. Phone HOME 72552, WEST 2462.

SAVE MONEY, BUY INNER SHOES FOR your tires, get double mileage. VANDERPOOL'S, 812 S. Main st.

FOR SALE—$1000 CASH WILL BUY A first-class 5-passenger Cadillac. For particulars PHONE A3795.

10 CENTS GALLON, BEST GASOLINE; tubes vulcanized, 25c. VANDERPOOL'S, 812 S. Main st.

AUTOS, PARTS, ENGINES, TIRES, ETC. sold, exchanged. MIT'S, 921 S. Main. P1926.

ALL SIZES AUTO TIRES, $1 TO $8. CARRIAGE WRECKING CO., 1425 S. Main.

1911 CHALMERS. DOCTOR GOING EAST. 927 ORANGE, before 10 o'clock.

Coaches, Carriages, Victorias.

FOR SALE—HORSE AND VEHICLE. 10-PASsenger tally-ho. Price $250, or will exchange for horse of equal value. PAUL W. WILMOT, Redlands.

Motorcycles.

FOR SALE—1910 5-H.P. INDIAN MOTORCycle. Excellent condition. Must sell on account of sickness. Terms if desired. 230 N. BEAUDRY AVE., near Temple st.

Wagons and Carts.

FOR SALE — ONE PLATFORM SPRING wagon, cut-under gear, 1600 lbs. capacity, 10-foot bed; second-hand, but good as new; will sell cheap, or would trade for horses or feed. BAKER IRON WORKS, Los Angeles, Cal.

FOR SALE—OR TRADE—GOOD SINGLE 3-spring wagon, about ton capacity. Want cow or chickens or sell cheap. 2417 STEPHENSON AVE.

FOR SALE—JUST AS GOOD AS NEW EXpress wagon and harness, also a rubber tire buggy and harness. I have no use for them. Call 1464 E. 22ND ST.

FOR SALE — DELIVERY WAGON, $15 cash, covered top, good roof. COOMBS, 1238½ Georgia st.

FOR SALE—LIGHT ROOMY TOP WAGON for laundry, dairy, fish, bakery; $65 to $85. CARRIAGE WRECKING CO., 1425 S. Main.

FOR SALE—
Agricultural Implements, Vehicles.

FOR SALE—AGRICULTURAL IMPLEMENTS, VEHICLES.
Splendid values, lowest prices, liberal credit. See us without fail before buying. Catalogues mailed out of town customers. Write us describing what you wish to buy. When in the city a personal call will show the largest stock and assortment in the Southwest.
ARNOTT & COMPANY,
Established 1885.
113-115 South Los Angeles street, Los Angeles.

LIVE STOCK FOR SALE—
Horses, Mules, Cattle, Etc.

FOR SALE—4-YEAR-OLD, HANDSOME, spirited, eleven hundred-pound purebred bred horse; this animal moves beautifully, and is fast, and is suitable for gent's driver or family use, buggy or surrey, and is safe for lady. Ask for "Teddy," at PALACE STABLES, 110 W. 18th st.

FOR SALE—HANDSOME 6-YEAR-OLD 1050-lb. bay horse, fine driver, roads 10 miles per hour; perfectly gentle for family use; sound, and without a fault, with good rubber-tired buggy and harness, outfit $150; will separate. Call 2700 E. FIRST ST.

FOR SALE—TEAM OF SMALL SOUND mules, chunky built and fat; can road all day and can do as much work as a large team of horses; no use for them; $110 for team. 1420 W. 36TH ST. West Jefferson car to Normandie.

FOR SALE—2 SADDLE HORSES, ALL gaits, and will drive single and double, $30 to $85; few good serviceable ranch horses and delivery horses at about your own price. Also wagons, surreys, buggies and harnesses, very cheap. 1040 E. 46TH ST., near Central.

LIVE STOCK FOR SALE—
Horses, Mules, Cattle, Etc.

FOR SALE—TEAM OF BEAUTIFUL THREE-year-old 2600-lb. mules, 15.3; also one team of fat chunky unbroken mares, well matched, about 900 lbs. each; price $275; also double harness. 3000 E. 49TH ST., near Central.

FOR SALE—MARE, BUGGY AND HARness, mare, gentle for lady, good puller; newly-painted buggy and fine set harness, outfit $77.50. Call corner QUEEN ANN PLACE and Pico Heights car.

FOR SALE—GOOD BLOCKY BLACK SPAN of mares, harness and express wagon, good stand and work. Call 929 S. BROADWAY, in rear, good reason for selling.

FOR SALE—OR TRADE, 12 MULES, WITH harness, $1400; 2 heavy horses and harness, $250; must be sold this week. BEESON, 505 NEW HIGH ST.

FOR SALE—ONE GRAY MARE, WEIGHT 1100 pounds; gentle and city broke; good family horse, price $75. Call 1940 E. FIRST ST., or phone Boyle 2454.

FOR SALE — MARE, LIGHT SPRING wagon and harness; mare, city broke; good traveler, $65 for the outfit, or will separate. 137 E. 39TH ST.

FOR SALE—VERY CHEAP, GENTLE, FAT, 9-year-old, easy kept, brown horse, 950 lbs., with good buggy and harness, $75. 730 S. OLIVE.

FOR SALE—BAY MARE, 6 YEARS OLD, 1150 lbs., city broke, fine looker, good for express or delivery. Also top buggy. 613 E. WASHINGTON ST.

FOR SALE—FINE 1-YEAR-OLD FAWN JERsey cow, plenty of milk; extra fine butter cow, perfectly gentle, $65 to party giving good home. Call 2700 EAST FIRST ST.

FOR SALE—FRESH JERSEY HOLSTEIN, gentle, rich, easy milker; gives ten-quart bucket full twice daily. Might take chickens as part pay. 6627 STEPHENSON AVE.

FOR SALE—SORREL HORSE, NEW HARness and rubber-tired buggy, all good condition, $110. 1940 SANTEE ST.

FOR SALE—ONE GOOD WORK MULE, sound and in good condition. Phone BROADWAY 2661. 444 Bernardo st.

FOR SALE—MARE, WEIGHT ABOUT 1100 lbs., true puller, double or single, city broke, $60 if taken at once. 137 E. 25TH ST.

FOR SALE—HORSE AND BUGGY, SUITAble for light delivery, cheap. 3047 E. SIXTH ST. Boyle 1476.

FOR SALE — 40 HEAD GOOD DELIVERY and draft horses. Call 1131 SAN PEDRO STREET.

FOR SALE—ONE THOROUGHBRED JERsey cow. Frank. Apply cor. 7TH AVE. and COLUMBUS ST.

FOR SALE—HORSE, LITTLE THIN, GOOD worker, $35. 137 E. 25TH ST.

LIVE STOCK FOR SALE—
Poultry, Birds, Dogs, Cats, Etc.

FOR SALE—THE DEMAND FOR BELGIAN hares is increasing because it is a money maker. See the bargains New Zealand does, $2.50 each; Belgian does, $2.00 each; bucks the same; Eureka Rabbit Warrens, 928 VALENCIA ST. Phone Boyle 668. Business Phone Broadway 3183.

FOR SALE—33 MAMMOTH PEKIN DUCKS, 20 Indian Runners; laying hens and pullets; Barred Rocks, Rhode Island Reds, Black and Buff Orpingtons, White Leghorns, Black Minorcas; chicken coops and yards. Call 4228 S. GRAND AVE.

FOR SALE—FINE ANGORA CAT AND kitten; 3 white mats and one dark female, (a beauty) cheap. Will teach party taking the bunch all about raising and feeding. Chance to make spending money easily. Going away. PHONE 29832.

FOR SALE—100 OF 1-YEAR-OLD WHITE and Brown Leghorn, Black Minorca, Rhode Island Red and White Wyandotte laying hens; Black Minorca pullets; will let go reasonable. Call 1464 E. 22ND ST.

FOR SALE — WHITE LEGHORN HENS and pullets; at ALEXANDER'S POULTRY YARDS, Arroyo Seco, opposite Cawston's Ostrich Farm. South Pasadena cars to Ave. 66.

FOR SALE—36 YOUNG WHITE LEGHORN hens, $10; 4 awnings, $4; will exchange for good gas range. 1761 W. 36TH ST. Phone ——.

FOR SALE—WHITE LEGHORN AND R. I. Red pullets, also a pretty R. I. cockerel for breeding. PHONE 24497.

FOR SALE — BARRED ROCK EGGS, heavy laying strain, fertility guaranteed. $1 for 15. 127 E. 51ST ST. Phone 29417.

FOR SALE—CALL AT THE S. R. DOG, Cat and Bird Store, 429 W. 6th st. Splendid assortment of puppies on hand.

FOR SALE—BARGAIN, 30 LEGHORN PULlets, ready to lay, 75c. Call 850 E. 42ND.

LIVE STOCK WANTED—
Of Various Kinds.

WANTED — WHEEL SCRAPER TEAMS for 30,000 to 40,000 cubic yards of earth work. Apply to F. C. FINKLE, Consulting Engineer, Room 409 I. W. Hellman Bldg., or to G. A. ATWOOD, San Bernardino.

WANTED—TO HIRE A SURREY, HORSE and driver to take children to school; must live west of Main. PHONE 22237 or West 6232.

WANTED — TO RENT, SINGLE HORSE and wagon for 2 months; $1.25 day and feed. Good care. Address L, box 294, TIMES BRANCH OFFICE.

WANTED — TEN TO TWO HUNDRED stands bees. Write W. L. LEE, 129 W. 60th st., city.

WANTED—HIGHEST PRICE PAID, CALVES, beef cows. S. 2291. Hanson Bros., 1463 E. 8.

WANTED — CALVES, BEEF COWS, BULLS. J. BACK, 3715 Woodlawn ave. 2848. So. 6267.

ASSAYING—

R. A. PERRY, ASSAYER, CHEMIST AND metallurgist; highest references. Established 1895. 120 N. MAIN ST.

MORGAN & NEILSON, GOLD AND SILVER refiners. Cash for ore and bullion. 327½ S. MAIN ST.

WADE & WADE, ASSAYERS AND CHEMists, 321 S. First st. Established 1887.

H. L. PAYNE, ANALYTICAL CHEMIST. Office 228 W. First st. Both Phones.

ACCOUNTING & AUDITING—

COBB & DEAN,
Commercial Litigation.
Collection of Stockholders Liability.
707 PURGESON BLDG. A6744.

INVESTORS AUDIT CO.,
Henry H. Meday, President.
General Public Accountants.
Efficiency Experts—System.
324 I. W. HELLMAN BLDG. F1257.

ATTORNEYS—
And Counsellors at Law.

EXPLAIN YOUR TROUBLES TO FRITSCHE LAW MERCANTILE CO. FREE LEGAL ADVICE.
312 COPP BLDG., 215 S. BROADWAY. COLLECTIONS AND REAL ESTATE.

EQUITABLE LAW ASSOCIATION, SUITE 308 Bradbury Bldg. Attorneys, Notary, Collections, Legal Advice Free. PHONE A3441.

PROMPT ATTENTION, OLD ACCOUNTS. ROBERTS, 326 Mason Bldg. Main 8026; F8026.

BOILERS—
And Boilermakers.

L. A. BOILER WORKS, MFRS. OF BOILers and tanks. Special attention to repair work. REDONDO ST. Tel. E. 2284, A2284.

DRESSMAKING—
And Dressmakers.

ARTISTIC UP-TO-DATE GOWNS AT MODerate prices; perfect fitting guaranteed. Work shown, or by day. 2305.

EDUCATIONAL—
Schools, Colleges, Private Tuition.

LADY FRENCH TEACHER, GOOD EDUCAtion, would like to give lessons in school or in private family. Address L, box 294, TIMES BRANCH OFFICE.

COMPETENT ENGLISH TEACHER, WHO has had experience teaching foreigners; wishes to exchange lessons with an educated French lady or gentleman. PHONE 24638.

STAMMER? MY BOOK, "HOW TO STOP Stammering," sent to the point. Write M. L. HATFIELD, 1462 Grove st., Oakland, Cal.

FRENCH LADY WILL TEACH FRENCH in refined family for room. Address X, box 6, TIMES OFFICE.

MANDOLIN LESSONS, CHINA PAINTING, water colors; canvassers wanted. BROADWAY 6662.

NURSES—
With Experience.

WOMAN'S HOSPITAL—
1246 SOUTH FLOWER ST.
Exclusively for women and children; confinement and medical nursing. Terms to suit. PHONE F1246.

PLEASANT ROOM WITH BOARD IN PRIvate home, with professional nurse, for ladies in confinement; charges very reasonable. Call or address 1256 E. 49TH ST., near Central ave.

NURSING WANTED IN MY OWN HOME, quiet, secluded, healthy locality; no contagious diseases. Address L, box 22, TIMES BRANCH OFFICE.

LOST, FOUND, STRAYED—
And Stolen.

LOST—STARTING CRANK FOR FRANKlin automobile, on Grand ave., between Pico and Jefferson, Monday eve. Please return to JOHN WEIK, Franklin Garage, 12th and Olive, for reward.

LOST—ON 8:26 P.M. SOUTH PASADENA car, city bound, Sept. 28, black leather handbag, containing purse, watch, gloves, papers, suitable reward if returned. 220 E. AVENUE 41. Phone 31348.

LOST—THE PERSON WHO TOOK A PURSE of money from the office of Bedham & William's grocery store, corner Union and 23rd, please return. 1927 TOBERMAN ST. No questions asked.

FOUND—CAME TO MY PLACE ON LOS Feliz road, 2 red heifers and 1 black, owner can have same by paying for ad. and feed. A. FELIZ.

LOST—SUNDAY, ONE CLUSTER DIAmond earring. Please return to Mrs. COOPER, 141½ N. Broadway, and receive reward.

LOST—THURSDAY, SEPT. 28, ON BROADway or way to Arcade Depot, silver chain purse, containing small watch and sundry pins, buckles, etc., which can be described. Reward. 709 LANKERSHIM BLDG.

LOST—WHITE DOG, PART BULL, AT VERnon, Saturday afternoon; bob-tail, heavy collar; name "Bob." Call 32004. 2320 W. 20TH PLACE. Liberal reward.

LOST—A BROWN HOUND, WITH A BOBtail, on Washington st. near Oxford; had collar on; St. Louis license. Return to 439 W. NINTH. Reward.

LOST—LADIES' GOLD WATCH AND FOB, between 3rd and Spring and Cass Verdugo. Valued as keepsake. Finder call up MAIN 408.

LOST—TUESDAY, ON BROADWAY, BEtween Jacoby's and Coulter's, pearl-studded gold star brooch. Reward. E. A. C., 2507 N. Broadway.

LOST—BUNCH OF KEYS IN SOUTHWEST part of city or on Wilshire blvd. Reward if returned. 503 STORY BLDG. Telephone Main 344 or 60361.

LOST—BLACK BAR PIN WITH SPRAY OF lilies-of-valley on it. Return to GARVANZA VILLA and receive reward.

LOST—ON HILL OR FOURTH ST., A GOLD collar pin Tuesday evening, initials on back, J.A.C.E. Initials on front P.H.C. Return to 419 S. HILL. Receive reward.

FOUND—A KODAK AT BIMINI BATHS last Sunday. Call 614 E. 6TH ST.

LOST—TUESDAY P.M., A SUNBURST PIN set with pearls, liberal reward if returned to 2119 N. GRIFFIN AVE. Telephone East 2285.

FOUND—A FEW DAYS AGO, LADIES' gold pin, set with pearl diamonds. A. H. REHKOPF, 2133 Hallsdale.

LOST—A WHITE FOX TERRIER PUPPY, from 721 ARDMORE. Anyone returning same will receive suitable reward.

LOST—PURSE ON UNIVERSITY CAR, ON Hoover near Adams. Reward. Phone SOUTH 2883.

LOST—BUNCH OF KEYS WITH PRESTOlite attached; liberal reward. Address X, box 6, TIMES OFFICE.

FOUND—AT BASEBALL PARK, SUNDAY, gold watch fob. Inquire at 1720 S. MAIN STREET.

LOST—LADY'S DIAMOND RING. RETURN to MRS. A. J. MERTENS, 1268 W. Pico st. and receive liberal reward.

LOST—BETWEEN MAIN AND LOS ANGEles sts. a "ruby" C. Finder please notify C. K. HOOKE, Bonsai Hotel. Liberal reward.

LOST — SMALL GOLD BROOCH WITH pearl setting. D. M. H., 211 EAST 37TH. Phone 24023.

LOST—GOLD PIN, F.R.S., '04, ON FRONT, J.A.C.E. on back. Lost on Hill or Sixth st. Loop car. Reward. BROADWAY 4513.

MACHINERY—
And Mechanical Arts.

FOR SALE — AT A BARGAIN, ONE 12-h.p. gas engine and pump combined. Address WM. SULLIVAN, box 96, San Gabriel, Cal.

FOR SALE—ONE 45-H.P. BOILER AND Atlas engine in first-class condition. 2132 SACRAMENTO ST. P6228.

MUSICAL INSTRUMENTS—
For Sale, Exchange or Wanted.

PIANO BARGAINS — LOOK AT ALL ADvertised bargains in town first, then come here, we'll show you what a real bargain is.
Smith & Barnes.....was $350, now $190
Russell-Lane.....was $325, now $195
Wagner.....was $425, now $195
J. & C. Fischer.....was $375, now $225
Merrill.....was $425, now $225
Norris & Hyde.....was $400, now $225
McPhail.....was $500, now $225
These are not old worn out pianos; guaranteed to be in fine condition. Come and see for yourself. 4 more left damaged by falling plaster. Also new pianos, sell, rent and exchange, $5 month up.
N. W. FISHER, 125 No. Broadway, (Opp. Times Corner.)

LOS ANGELES PIANO CO.,
718 SOUTH MAIN STREET.
Sell, Rent and Exchange.
Our leader, "The Bradbury," $450 and up.
Used Pianos, $100 and up.
EXPERT TUNING AND REPAIRING.
SUNSET BROADWAY 2288, HOME P2288.

FOR SALE — ANGELUS PLAYER AND music; nearly new, splendid condition; make offer. Would trade for diamond or what? Sell on easy terms. LEECH, P7402; evenings 62505.

FOR SALE — VIOLIN; "STRADIVARIUS model," box, chin rest, music rack; worth $65; price $25. Call between 9 a.m. and 3 p.m., 725 S. SPRING ST.

FOR SALE—WELL CARED FOR SQUARE piano, rosewood case, first-class when new; still very good. Have two pianos; must sell one; a bargain. 3241 S. FLOWER.

FOR SALE—NEW 1910 CABINET GRAND Piano, mahogany case, used a short time; will sell for $150; $5 down, $5 month; rent for $3.50 with privilege of buying. 215 W. NINTH ST.

SEVERAL FINE OLD ITALIAN VIOLINS, just brought from Europe; perfect condition. 329 BLANCHARD HALL, Mondays and Thursdays.

FOR SALE UPRIGHT PIANO, IN FINE condition; only $200 for immediate sale. Call for inspection, 629 S. HILL ST.

FOR SALE — MY BEAUTIFUL UPRIGHT Weber piano, nearly good as new, would accept payments. 619 W. SIXTH.

FOR SALE—ELEGANT CHICKERING & Sons upright, $500 piano, only $140. 342 S. BROADWAY.

MASSAGE—
And Other Baths.

KELLOGG METHOD MASSAGE, BATHS, chiropody; expert operators. Open Sundays 10 to 1. 539 S. BROADWAY.

BATHS, FACIAL, ELECTRICAL TREATments. 346 S. BROADWAY. Welcome old patronage and new.

MASSAGE, ELECTRICITY, SWEDISH movements given. Day, night. 2324 E. FIRST ST.

HYGIENIC SANATORIUM, ELECTRIC steam and hot tub baths. 256 W. FIFTH ST., Room 20.

MANICURING PARLORS, UP-TO-DATE, very exclusive. 530 S. HILL, Suite 313.

MINING—

LEARN ASSAYING AND CYANIDING IN 60 days; assay office. Rare $125 to $250 a month. HEDGES' LABORATORY, 108 N. Spring.

ACME ASSAY OFFICE, 200 N. SPRING. Gold, 25c; gold-silver, $1; gold-silver-copper, $1.25.

BAVERSTOCK & STAPLES, ASSAYERS and Chemists. 225 W. 1ST ST. Both Phones.

PHYSICIANS—
With Office and Room.

ALL OBSTINATE CHRONIC CONDITIONS, those suffering, desiring relief will receive valuable information from F. E. NORTON, Cal. Camera Exchange, 321½ S. Spring.

WONDERFUL CURES, ALL DISEASES; consultation and trial treatment free. 514 GROSSE BLDG.

THE MRS. S. J. BRIDGE CANCER CURE 403-4 MAJESTIC BLDG., 345 S. Broadway. Office hours, 10 to 4. Phone Main 3947.

MRS. ZIMMERMAN, GERMAN MIDWIFE. 2806 ADAIR ST. Phone Home 29283.

MRS. HAUSLER, MIDWIFE. 27 YEARS' experience. 726 E. 21ST ST. Home 22725.

TYPEWRITERS—
Of Various Makes.

WALK UPSTAIRS, SAVE ONE-HALF; ALL typewriters rented. Rents allowed if machines bought; prices lowest, stock complete. Almost new Monarchs, Blicks and Underwoods, for use and get the best at least price. Machines rented anywhere. BAKER-HOEY TYPEWRITER CO., 344½ (upstairs) S. Broadway. Main 4091,

Cities and Towns of Los Angeles County.

NEWS REPORTS FROM CORRESPONDENTS OF THE TIMES.

Pasadena.

HIS QUEST WAS SENTIMENTAL.

Pasadenan Starts Mining Craze on Mount Wilson.

Ordinance Proposed Will Put Stop to Drinking.

Public Carriers to Be Barred from Handling.

(Office of The Times, 32 S. Fair Oaks Ave.)

PASADENA, Oct. 4.—The hotel on the summit of Mount Wilson has been transformed in a night into a gold-mining camp.

Not that gold has been discovered, but the guests have turned prospectors. Now instead of sitting comfortably on the veranda, trying to catch the glint of the breakers at the seashore, they busy themselves with picks and shovels and with washing sand.

William G. Strang, who lives at No. 685 Jackson street, is the man who has caused the excitement, and he was not looking for gold at all. Just to satisfy a sort of romantic longing again to gaze upon a tunnel he had helped to dig twenty-five years ago he set out a day or two ago to find the old mine.

"It was so long ago that the hole seems to have become filled up or covered over with vines and bushes," he told some of the mountain vacationists who volunteered to assist him in the search. "I guess I shall have to give up. Of course there were no buildings here then, but it seems to me it was near where the stable now stands."

That was enough. As soon as the old miner had departed, his pleasure of the day somewhat dampened by not having found the tunnel, the search was resumed with redoubled energy and all of the guests and hotel attaches were pressed into service. A hasty order was placed for prospecting pans and every pick and shovel to be found was dragged out and put into action. Excitement last night was reported to be at fever heat.

"Why I had no idea of anything like that," said Strang last night, when told of the interest his visit to the summit had aroused. "It was twenty-five years ago that I came to Pasadena. Soon afterward I became one of a party of five who prospected on Mount Wilson. We found no rich mineral deposits and later sold our claims. I climbed the mountain the other day for a little outing, and as I have a literary trend of mind made a search for the old tunnel, however, unsuccessfully. It was merely for the gratification of seeing it again. I had no intention of resuming work."

WOULD BE STRICT.

An amendment to the proposed new liquor ordinance now under consideration was submitted to the City Council yesterday by the committee of church members of which Rev. Albert Hatcher Smith, pastor of the First Baptist Church, is chairman. The committee asks that section 11 be changed to read:

"Every person, or any officer, agent or employee of a railroad company, express company, transfer company, or other common carrier, or persons who shall within the city of Pasadena knowingly carry or deliver any spirituous, vinous, malt or mixed liquors, or any alcoholic or intoxicating drinks or vessels for containing the same to or for any person, firm or corporation other than those authorized under the ordinance to sell the same, or to be sold, or used in violation of this ordinance, shall be deemed guilty of a misdemeanor."

Some of the Councilmen declared the adoption of such a measure would mean that no person living in Pasadena could carry to his home liquor for his own consumption and that it would absolutely prohibit drinking at all in the city. Mayor Thum was inclined to think that this was not the intention of the committee from which it emanated, but that the wording was ambiguous.

The communication was referred to the Council Judiciary Committee for a report.

The Council was no nearer a solution of the problem arising from an attempt to fix the charges of rental of the new Orange Grove conduits than it was a week ago. C. W. Koiner, manager of the municipal lighting plant, has prepared a list of questions which the City Council will ask the Home Telephone Company to make answer to. The Council would know just how many customers the company has there, how many tubes, how many tubes are required, how many tubes would be required to connect every house on the avenue, whether it is proposed to connect South Pasadena houses with lines running through the Orange Grove conduits, and what section of the city the company does propose to connect up with these wires.

A curb war, which hitherto has been confined to the fashionable portion of Bellefontaine street, was transferred to the City Council yesterday. So many representations and counter representations were there made that the City Fathers finally in desperation announced that they would visit the scene of trouble.

The controversy started when Dr. G. Roscoe Thomas, who lives at No. 162, altered the line of the curb in front of his residence. Among the protestants are B. M. Wotkyns of No. 464, and Walter L. Wotkyns of No. 484.

Residents of the northwest section of the city object to a baseball ground and to Sunday baseball. They say that they are informed the area bounded by Dakota and Washington streets and Sunset and Lincoln avenues is to be converted into a baseball ground and ask the Council to forbid it.

BRILLIANT MEETING.

The first fall meeting of the Shakespeare Club, which was held yesterday afternoon at the clubhouse, was a brilliant assemblage of many of the most prominent women in the city. The interior of the clubhouse was beautifully decorated with roses and asalea and many handsome gowns were worn.

Mrs. I. J. Reynolds, who headed the Reception Committee, presented the president, Miss Anna Meeker.

Miss Meeker reviewed the past year's work of the club and spoke of the year to come. She dwelt upon the lovable work of the late Mrs. Arturo Bandini in making the Christmas each year a bright day for the Indians of the Southwest, and urged that the work be carried on with even greater fervor. She asked that "service" be made the watchword for the coming year and predicted a brilliant winter's work.

The musical part of the programme consisted of piano solos by Mrs. Charles H. Stearns and vocal solos by Miss Margaret Northup.

CITY BRIEFS.

The dates for the fall tennis tournament were definitely announced yesterday. The contest will be played on the Hotel Maryland courts October 18, 19, 20 and 21. The Committee on Arrangements consists of John D. Holmes, Tod Ford, Jr., Robert Pitcairn and Cloyd Guyer.

A burglar who evidently has a sweet tooth made away with a candy vending machine which was attached to the front of a barber shop at No. 257 East Colorado street, Monday night.

Pasadena stores will have the center of the stage today and tomorrow. The fall opening arranged by the Merchants' Association promises to be the most brilliant event of the kind the city has ever boasted. Window curtains will be raised at 9 o'clock this morning, and dreams of hats—dreams of gowns and dreams of many other things will be on display.

Pictures framed at Wadsworth's.
Hotel Vista del Arroyo, Pasadena.
Navajo blankets at cost to close out the line. A few days only. O. A. Bosley, 294 East Colorado st.
Homo-Ferrum is a natural food for blood, does not contain nerve stimulants or narcotics, and is a true health building tonic. Homeopathic Pharmacy, 316 So. Broadway.

U. S. submarines at Coronado.

TRUSTEES WERE ASTONISHED.

Monrovia Officials Are Asked by Electric Lighting Corporation to Consider Rate Adjustment.

MONROVIA, Oct. 3.—"Beware the Greeks bearing gifts" apparently recurred to Trustees last night when C. C. Forney, local manager for the Southern Counties Gas Company, requested the city to appoint an inspector of gas and gas meters and a committee to expert the company's books and determine therefrom a just and equitable rate.

Mayor Scarborough heard Mr. Forney's proposal with a curious expression of surprise and suspicion, the latter predominating. He replied that it was a matter for consideration and stated bluntly that for all he knew the corporation might be "trying to hand the city a lemon."

Other members of the board agreed with Mayor Scarborough and, unlike the Trojan Solons, decided to see what was inside the gift of the Greeks before taking it within the gates.

In support and explanation of his petition, Mr. Forney said the Southern Counties Company supplied seventeen cities with gas and had made, or intended to make, a similar proposal to each for the purpose of minimizing dissatisfaction as to service, quality of gas and rates. He referred to a State law giving cities the power to act in the matter.

Councilman H. S. McKee said, "Before the city acts decisively, a qualified engineer and accountant must be employed and the expense will be heavy. Preliminary to incurring this expense it is necessary that we know the limits of the city's control and what is to be gained." Mr. Forney evaded direct reply to City Attorney Dunn's question, "If the corporation would agree in writing to abide by decisions of a city commission." The proposition was finally referred to the board as a committee of the whole.

By an amendment to the State Constitution, cities automatically acquire a considerable measure of control over public service corporations which are permitted to use the streets and alleys without acquiring a franchise. It is a power which seldom has been exercised and apparently does not apply in this instance since the local company operates under a franchise.

In the sale of the property to the Southern Counties Company by the Piedmont Company, the franchise is especially enumerated as an asset, and formal notice of the transfer of the same was filed with the city.

The unexpectedly low price at which the sewer contract was awarded last December left a balance from the $125,000 bond proceeds of over $23,000. This amount will be used to build sewer extensions east and west on Banana and Falling Leaf avenues and north and south on May avenue, a total distance of 26,000 feet. Estimates by Olmsted and Gillallan, who prepared the plans for the sewer system, place the cost at about $15,000. In his report to the Council last night Mr. Gillallan stated that the contractors would make no profit on the work which has been in progress since January and that the city must not expect that the cost of the additional work would be much less than estimates. The extension of mains on the streets mentioned above removes the last cause of complaint against the sewer plans. Original plans did not include these mains and it was deemed inexpedient to ask for a greater bond issue than $125,000.

Enjoy autoing about Coronado.

THRESHING CREWS BUSY.

Ranchers in Santa Monica District Rush Harvesting on Account of the Recent Rain.

SANTA MONICA, Oct. 2.—The threshing crews on the bean ranches tributary to the local warehouses took no more chances on rain and keep their machinery going at top speed throughout the day. The warm sun and wind of yesterday had served to thoroughly dry the stacked vines and there was not an idle thresher throughout the entire district today. By rushing operations the growers hope to be able to overcome the damage that would otherwise have been suffered by reason of the untimely rain.

They are threshing the crop before the drying pods have had an opportunity to burst open and scatter the limas on the ground. The legumes now being harvested on the big ranch in the city limits to the east of Seventh street constitute perhaps the last crop to be grown in the city, as plans are rapidly developing for the subdivision of those acres into town lots. Streets are to be at once laid out and paved, water and gas pipes are to be laid and plans have been accepted for a number of bungalows to be built just as soon as the improvements shall have been completed.

Low R. R. rates to Coronado.

Santa Monica.

MUCH MONEY TO BE SPENT.

Santa Monica Will Open Boulevard to Sea.

Municipal Bath House and Auditorium Planned.

License Granted Hotel in Face of Opposition.

SANTA MONICA, Oct. 3.—The City Council last night started or acted upon proceedings involving an aggregate of more than $150,000 worth of street improvement. The most important of the work was the final passage of the ordinance for the oil-paving of Montana avenue for a distance of more than two miles, from Seventh street to Sawtelle on the east.

This improvement includes concrete curbing on either side of the street for the entire distance. This avenue runs for the entire distance through what has heretofore been the largest bean and barley field within the city limits, and the paving means the further restriction of the agricultural lands and the consequent addition to the home sites.

Sewer, water and gas are to be at once installed and the tract will be subdivided. Montana avenue lies midway between Nevada and San Vicente boulevard and will add a new route of travel for automobile parties touring from Los Angeles to the sea.

For a considerable part of the distance Montana avenue forms the boundary line between city and county and in the paving contract about to be awarded the city will for the first time give a trial of the new law, adopted at the last session of the Legislature, providing for the improvement of streets, a part of which are in both city and county. The proceedings and manner of payment for the work are the same as if the street to be improved were entirely in the city, and the work may be done by either city or county. The political subdivision that first starts the work is the one that is to see it carried through.

MOVEMENT STARTED.

Recently a movement was started by the Chamber of Commerce for the construction of a municipal auditorium in the vicinity of North Beach and a committee was appointed to take the matter up with the Council. The argument advanced in favor of the enterprise is that with such a structure available for use by State societies, fraternal organizations, religious bodies and political conventions, this city would each year have the pleasure of entertaining thousands of delegates.

The Council has appointed Mr. Snyder of the first ward to confer with the Civic Committee and submit a plan for the consideration of the Council. One suggestion recently offered was that the municipal pier be widened and that the auditorium be erected on the pier. Another plan is for the location of the wigwam in the ocean-front park, while a further suggestion is for the purchase of the Edison power-house on Colorado at the broad walk and build a combination auditorium and municipal bath-house.

LICENSE GRANTED.

In the face of the combined opposition of the religious and temperance workers, upon recommendation of the Police Commission, the City Council last night granted a hotel-restaurant liquor license to John Cheverot of the Seaside Apartment-hotel. This license is not unlike those granted to Long Beach and Pasadena hotels, and the view taken by the Council was that the issuance of the license was no invasion of the residence district. The fight over the granting of this permit is of long standing.

SUBSTITUTE FAILED.

After the City Council had adjourned at 11 o'clock last night, President Hull of the Board of Trade discovered that an ordinance had been substituted for the one presented by the Board of Trade and recommended by the committee of the whole for adoption. The measure was the one regulating the quality and fixing the price to be charged for gas. Upon the substituted ordinance, City Attorney Taft had ruled that it could not be enforced, as it was not properly drawn.

Hull investigated and discovered that the ordinance ruled on by Taft was a substitute. Asked where he obtained it, the City Attorney said it had been handed to him by Manager McPherson of the Edison Company with the statement that it had been drawn to meet the requirements of the committee. Bringing these facts to the attention of the members of the Council before they had finally separated, although adjournment had been taken, Hull succeeded in having the Council reconvened, when the Board of Trade measure was enacted without a dissenting vote. The substituted ordinance provided for the securing by the city of expensive apparatus for testing the quality of the gas. In other particulars the two ordinances were the same, practically.

NEW CLUBHOUSE.

The annual luncheon of the Women's Club yesterday afternoon, while marking the opening of activities for the fall and winter season, also served to awaken renewed interest in the project of building a clubhouse. The financial exhibit showed that the organization already has $1839 in the treasury, with two lots on Tenth street that may be disposed of for the use of the clubhouse fund, and a site paid for.

The clubhouse is to be built on Fourth near Nevada, where a sightly 60-foot lot has been purchased. Plans for the clubhouse have been donated and the job will be superintended without cost to the club. Quite soon it is expected to begin building operations. The organization has recently added forty new members to the roll and now boasts a membership of 180, with ambitions that a total of 300 may soon be attained.

STIFF PRICE.

The contract for city printing for the new year has been awarded at 50 cents per inch. Last year the price was 35 cents; and the year before it was 19 cents. The fact that the last Legislature amended the law governing city printing has been overlooked until this time by the people. Under the old law it was compulsory on the part of the Street Superintendent to print for a stated number of times all notices of intention of street work. The new law provides a second method of starting public work. Under this system the notices that were heretofore published may now be posted. The leanness or fatness of the public printing contract depends upon whether the City Attorney starts proceedings under the old or the new law.

Coronado—the popular resort.

DEBATERS FORM A SOCIETY.

Pomona Silver-tongues Will Challenge the Ontario Orators to a Forensic Measure of Strength.

POMONA, Oct. 3.—The High School Forum, the official debating organization of the Pomona High School, held the first meeting of the season in the auditorium at the High School last evening. Officers were elected as follows: Paul Webb, president; Elmer Clark, vice-president; George Babcock, secretary-treasurer; Edward Himrod, sergeant-at-arms. The club will challenge Ontario High School to a debate, the subject to be agreed upon by the two schools and the debate to be held soon.

NEWS BRIEFS.

The Pomona Shakespeare Club held its first meeting for this season at the home of Mrs. George S. Phillips on East Holt avenue this afternoon.

Mrs. Edward Parker has arrived home from a three months' European trip.

The Ganz Genung Club met this afternoon for the first time this season at the home of Mrs. Guy Bonham, the president, on Columbia avenue.

Coronado has everything desired.

Long Beach.

AN EFFECTIVE BIT OF DEBATE.

LONG BEACH UNIONITE ALLEGED TO HAVE USED FORCE.

Victim of Assault Claims He Was Struck Over the Head With a Hammer Because He Would Not Join the Carpenters' Union—Plans for Presidential Visit.

LONG BEACH, Oct. 3.—A hammer is regarded as an effective argument for unionism, according to the ideas of B. F. Corwin, an officer of the local carpenters' union, for whom a warrant was issued in Justice Underwood's court this morning, charging him with assault and battery upon J. A. Kinsley.

The latter is a carpenter who does not believe in union shackles and tyranny and according to his story told the justice this morning, Corwin has several times attempted to persuade him to join the union. He refused and this difference of opinion was aggravated when Corwin learned that Kinsley's son was working at a rate said to be lower than the union scale. Corwin and Kinsley met last night at the corner of Rose and Eighth avenue, and argument led to harsher words, and Corwin worked himself into a frenzy and suddenly, according to Kinsley, raised a hammer which he held in his hand and let it fall on Kinsley's head. It crushed through his derby and cut an ugly gash. It was an effective argument for the time, but this morning the injured man applied for the arrest of his assailant. Corwin was arrested, plead not guilty and has demanded a jury trial.

FINAL PLANS.

Final arrangements for the visit of President Taft to Long Beach on October 17 were completed this morning. P. E. Hatch, president of the Chamber of Commerce, accompanied by Police Chief Moyer and a detail of officers, will meet the President at the residence of his sister and start for Long Beach by auto. They will be met on the boulevard by a delegation of local men and escorted south on American avenue to Ninth, where the school children of the district will be massed at the old high school.

From there the President will be escorted to Pacific Park, where he is scheduled for a short address, after which he will be taken to Hotel Virginia, holding a reception until the arrival of his special train on the Salt Lake. The President's stay in Long Beach will be limited to about one hour.

ROOSEVELT COMING.

Capt. J. D. Loop is busy preparing his launch, Camiguin, for a two weeks' cruise for whales during the month of November, when it is said that the chief personage will be ex-President Roosevelt who has long been anxious for a chance at the leviathans of the deep. Long Beach is perhaps the only place on the coast of either ocean where whale hunting is possible without much trouble. Whales of several species go south during the winter to their feeding grounds off the lower Mexican coast and then travel along the Catalina channel, often coming within a quarter of a mile of the Long Beach pier. Last fall Capt. Loop captured a large gray whale off the San Gabriel jetties.

NEWS BRIEFS.

The first news of the missing druggist, Barritt, was received by the police this morning when an old friend of Barritt called at headquarters and said he met him in Los Angeles last Wednesday, the day after his disappearance. He was in good spirits and chatted pleasantly with his friend, who knew nothing of his flitting from Long Beach.

John Annefske, imbibed too freely last night and for an hour terrified the residents of Zaferia, with his threats to clean up things. He was finally captured by officers and this morning was given a sixty-day jail sentence for disturbing the peace.

William Pierce, a beach character, known as "Happy," who, in his several years' sojourn in Long Beach has never been known to work was given a shock this morning when the police notified him that unless he showed visible means of support before Saturday he would have to leave town. Happy got busy at once and this evening had a real job cleaning carpets.

In the mandamus suit brought by the city of Long Beach against City Clerk Boynton to compel him to sign the issue of pier bonds, which experts claim are invalid, the district court has ordered the attorneys to file briefs within two days and promise an immediate decision.

The monthly banquet of the realty board this evening had an added spice by having the suffrage question injected into it. Mrs. R. J. Martin of New York, an anti-suffragist of national renown, made a thirty-minute speech that was a hummer.

The suit of the Salt Lake Railroad against the city over assessments for street improvement levied against the road's property has been reset for trial October 31. The amount involved is about $500.

The superior excellence of Homo-Ferrum as a tonic and reconstructive agent, is due to its wonderful blood-making properties and freedom from stimulants and all harmful drugs. All physicians recommend it. Homeopathic Pharmacy, 316 So. Broadway.
October is fine at Coronado.

SHOWS POPULATION INCREASE.

New Directory of Redondo Beach Shows Gratifying Rate of Growth in the Past Year.

REDONDO BEACH, Oct. 3.—T. Whitford of Los Angeles has just completed the Redondo directory today, which he has been working on for the last two weeks. He has found quite a large increase in the population of this year over the previous one. The government census for 1910 was 2928 and, according to Mr. Whitford, the census for 1911 is 3641, showing a growth in population of 713.

The Pacific Electric Railroad expects to have the cut-off to Los Angeles via Watts completed before November 1. It has already completed the double track between Gardena and Bridgedale, where last night a big concrete bridge was started. The double track is also finished within a mile or mile and a half of Homard avenue, Los Angeles, where the cut-off begins. There are over a hundred men employed and the company hoped to have the cars running in the given time. The time to Los Angeles will be made in forty minutes and later it will be cut down to thirty-five. In the car shops here the cars are being broad-gauged at a rapid rate, averaging three a week, having completed sixteen up to date.

Coronado rates always reasonable.

SOUTH PASADENA.

SOUTH PASADENA, Oct. 3.—Mrs. Frank Cattern, president of the Women's Improvement Association, has extended invitations to the members to attend a president's reception held at her home, tomorrow afternoon, No. 415 Oaklawn avenue, from 2 until 5 o'clock. This will be the first meeting of the new year for the club. It is probable that the plans for the coming year will be discussed. The organization will enlarge this year with the addition of a branch club composed of younger women, and plans for a clubhouse are to be taken up, and it is expected that before the close of another year, the local organization will have one of the finest clubhouses in the county.

P. E. Vestal, No. 1429 Bank street, division president at Los Angeles, of the Railway Mail Association, has been called East to attend a meeting of the national executive committee of the above association, at Portsmouth, N. H., October 5

Speedy Relief for Eczema Sufferers

(From Health Exponent.)

"A simple and inexpensive home treatment for eczema, salt rheum and similar skin diseases has been discovered and is arousing attention among scientists.

"The speedy relief following application of this drug known as quintone, is little short of marvelous, and it is claimed its use for a brief period banishes many skin diseases, no matter how severe.

"Instances are recorded where aggravated cases of eczema of long standing yielding to this treatment when everything else seemed to fail.

"To prepare, get an original package of quintone, which any druggist can supply, and dissolve in a half-pint of hot water. Apply this solution to irritated surface twice a day and it will quickly stop itching and the skin will soon assume normal condition."

Prices on Heating Appliances Temptingly Low

We have scoured the markets for the most efficient, healthful and attractive gas, wood, coal and oil heaters and present a partial list below at special prices:

New Hot Blast Heater
Extremely attractive, and generates a powerful, healthful heat. Call and see it demonstrated. Nickel trimmed.
$7.50
Round Gas Heaters.
$1.50

Fireplace Grates
Made this season, with strong casters. 18-inch. Special.. $3.75

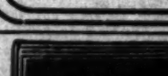

Overhead Gas Heaters
No soot—no odor. A wonderful heater.. 75c

OLD FAITHFUL PERFECTION OIL HEATERS
Guaranteed smokeless and odorless $2.9

Henry Guyot HARDWARE CO.
538 South Spring Street

Low prices on shelf hardware, Tools and House Furnishings.

IN 18 HOURS YOU REACH
San Francisco
Just one pleasing journey.
Round trip rates.
For tickets, folders, etc., apply
Pacific Navigation Co.
601 S. Spring St.
Phones F2067, Bdwy. 2588

For San Francisco From Salt Lake Depot, Los Angeles, at 3 p.m. on Sundays, Tuesdays, Thursdays, and Fridays.

For San Diego and Coronado Beach Saturdays, Thursdays

A HOME AND INVESTMENT
Modern 7-room Bungalow, Electric Lights, etc. Stock; D utensils; 120 tons of hay. You can move right in and live c fortably. Will produce $5000 per year.
280 acres, fenced, 115 acres alfalfa, house, etc. $125 per acre. 000 cash, $8000 L. A. property, balance terms.
160 acres, $50 per acre, $4000 cash, balance in L. A. property.
HOW IS THIS? 40 acres all in alfalfa, will sell for $7000. Gu tee $700 per year cash rent. First year's rental cash in advance.
We list and handle only good properties. SEE US. Other T property in 20, 40, 60, 80, 160, 320, 800-acre tracts. Orange lands on own terms. Inquire for
PATTEE & DUNLAP
Hotel Rosslyn, 443 So. Main St., Los Angeles.
Phones Home 10733; Sunset Main 733.
P. S.—We have photographs of other ranches.

Royal has no substitute for making delicious home-baked foods
ROYAL
Baking Powder
ABSOLUTELY PURE
The only Baking Powder made from Royal Grape Cream of Tartar

FOR Health—Strength USE
DAMIANA BITTERS
A wonderful invigorator and Nervine. A powerful aphrodisiac and special tonic for both sexes.
For sale at all Drug Stores and Liquor Dealers or
NABER ALFS & BRUNE
AGENTS,
825 Mission St., San Francisco, Cal.

CHICHESTER S PILLS
THE DIAMOND BRAND.
Ladies! Ask your Druggist for Chichester's Diamond Brand Pills in Red and Gold metallic boxes, sealed with Blue Ribbon. Take no other. Buy of your Druggist. Ask for CHI-CHES-TER'S DIAMOND BRAND PILLS, for 25 years known as Best, Safest, Always Reliable
SOLD BY DRUGGISTS EVERYWHERE

Natural Looking Te
Artificial teeth that don't look good a natural are a failure. We study the of naturalness in all its phases when ing teeth by our ALVEOLAR M Call or write for our book. It is fr
REX DENTAL COMPANY,
Douglas Bldg., Los Angeles

10c A BUTTON—$1 A
Duchess Trouse
AT
SILVERWOOD

FULL DRESS, TUXED and Prince Albert, Suits FOR RENT
R. J. BUSCH, CLOTHIER
Broadway and Second Street
(Just out of the high rent distric

HOFFMAN'S MILLINERY
455 SOUTH BROADWAY.
Main 5043

South Of The Tehachepi.

NEWS REPORTS FROM CORRESPONDENTS OF THE TIMES

San Diego.

R HUNTING AND FISHING.

Diego Sportsmen to Provide Big Preserve.

t Selected Will Cost orty Thousand Dollars.

Active Campaign for the Harbor Bonds.

N DIEGO, Oct. 2.—San Diego men are organizing a club to be orated to acquire several hundacres of land in the Tia Juana Valley to be conserved for g and fishing purposes. land is to be purchased from Babcock and others at a cost ,000. Options on all the tracts ed extending from the Mexican o the limits of the preserve of outh Lake Gun Club, south of ial Beach, have been placed in

stock will be controlled by forty iastic sportsmen, each subscrib- $200. In addition to paying for and, it is proposed to erect a clubhouse. Plans for the g will soon be drawn by a local ect. It is proposed to fit this th modern equipment, including s, a kitchen, dining-room, loungm, parlor and such other facili- will provide conveniences for men. Details of the plans are worked out. A location for the ms and other accessories, as ed, will be selected by a com-

ACTIVE CAMPAIGN.

parations for an active campin support of the proposed Is- $1,000,000 for harbor improvewill be made at a meeting at hamber of Commerce Thursday g. A letter sent out by Secre- Rufus Choate of the Chamber mmerce calling the meeting, that it is the intention to form tral organization so that the can be given the united supof the city government, the ber of Commerce and the civic vement clubs. Delegates from lubs will be in attendance as it is expected the members of City Harbor Committee, com- of the Mayor, Councilmen Dodand Schon and City Engineer . The election occurs November d it is probable a series of gs will be arranged by the l Committee. These meetings ake place in the club-rooms of arious city clubs, so that people sections of the city can take tage of the opportunity to befully informed on the purpose Bond issue.

HARGE MANSLAUGHTER.

tice Solon Bryan today held ers Shegra, charged with rundown and killing F. Ruiz when a motor cycle, to the Superior for trial. The charge against manslaughter and his bail was at $2000, which was furnished. is the first time on record in ego county where a person has killed by being run down by a cycle or automobile.

E SAVES HER HUSBAND.

Y BERNARDINO, Oct. 3.—Innoof murder, but facing such a Francisco Hernandez was ed today on instructions from Atty. R. B. Goodcell. Hernandez close call from the gallows. He essed of killing his bosom friend ellow, A Mexican named Gonled a thorough investigation. by Detective Arbios was sent to . He found that the desert e had overlooked a trail of which led from the spot where ssed had collapsed beside ding to a table in a saloon where assed had been taunted by

narrow escape of the prisoner being convicted, as all the evidence obtained by the Needles officers led to his guilt, startled the District Attorney.

Bell has disappeared, leaving an ished pay check for $68.

WHOLESALERS COMBINE.

Centro Business Change Combines Two Big Houses and Reduction in Electric Rates Is Promised.

EL CENTRO, Oct. 3.—The Imperial Mercantile Company has purchased the business and good will of the Hamilton Supply Company of El Centro, wholesale grocers, and will combine the latter concern with its own wholesale grocery and feed business at this point. George H. Wolfe, who was manager of the Hamilton concern, becomes local manager for the Imperial Valley Mercantile company. A. M. Hamm of San Bernardino continues as its general manager.

"JUICE" LOWER PRICED.

The Halton Power Company, which sales was his strongest accuser. Circumstances also looked dark.

The prisoner's wife tramped all the way across the desert from Needles to remonstrate and say that one Videll had done the killing. Touched by the woman's heroic loyalty, Mr. Goodcell supplies all of the Imperial Valley towns with electric light and power, on October 1 put into effect a new rate schedule that makes a material reduction in price to consumers of electricity. The smallest users get a reduction of five cents per kilowatt hour and the larger users have a proportionately greater reduction. The Holton Power Company is erecting a quarter of a million dollar auxiliary electric plant at El Centro, this making the fourth plant of this concern in Imperial Valley. Two of these are located at Holtville and two at El Centro.

VALLEY BRIEFS.

The Women's Ten Thousand Club of El Centro will hold its first meeting for the fall next Thursday. It will be a lawn reception at which time activities for the ensuing season will be mapped out.

Sheriff Meadows has recaptured the negro, Willie Carothers, who escaped from the County Jail and hied himself into Mexicali. Carothers came across the international line and was immediately arrested. He is in jail on a sentence for selling whisky to an Indian at Imperial. He had only a few more days to serve when he made his escape.

Nothing "as good as" Coronado.

BEETS TO BE ADVANCED.

American Sugar Beet Company Announces at Oxnard a Material Increase in Good Product.

OXNARD, Oct. 3.—The American Beet Sugar Company today issued the announcement to sugar-beet growers that, with the commencement of the coming season, the price of beets testing 15 per cent. will advance to $5 a ton, which is an increase of 50 cents per ton over the present price.

The announcement also informed growers that for each additional per cent. over 15 the price will be 30 cents additional, and for each 1 per cent. under 15 growers will be paid 25 cents per ton less than $5, with fractions of 1 per cent. in proportion.

Good auto roads about Coronado.

AUTHORIZE A BOND ISSUE.

Anaheim Voters in Favor of Completing the Group of School Buildings Already Begun.

ANAHEIM, Oct. 3.—By a vote of 184 to fifty, electors of Anaheim Union High School district approved an issue of $35,000 bonds for completion of the groups of high school buildings now in course of erection here.

The election was necessitated by shortage of funds to complete the buildings now in progress. A bond issue of $100,000 was voted in the spring for new school buildings. Of this amount $70,000 was for new high school buildings, $30,000 was voted by Anaheim grammar school district, which purchased the old high school building for $25,000. This gave the high school district $95,000.

The new group of high school buildings when completed will be the finest in the State.

A modern athetic ground will be a feature of the school.

NEW CAPTAIN.

Walter Amstutz has been elected captain of company 26, U.R.K.P. The election of a new captain was made necessary by the resignation of Frank Tausch. Mr. Amstutz has been filling the office of first lieutenant of the company, and is considered one of the best officers in the company. Alvin Nowotny was elected first lieutenant, and George Eastland second lieutenant. Company Twenty-six will go into active drilling to perfect itself for the biennial encampment at Ft. Worth next year.

BEAN HARVEST.

The harvesting of the bean crop is now in progress and the crop will bring to the growers a million dollars. On the Irvine ranch, which is perhaps the largest producer, of beans, there are 14,000 acres of limas and 4000 acres of blackeyes. In other portions of the country there are about 5000 acres. Prices are better than last year and many ranchmen have sold their crops of limas for prices ranging from $4.50 to $5 per hundred pounds.

NEWS BRIEFS.

The Anaheim Parent-Teacher's Association will give a reception this evening to the high and grammar school teachers of this city. The programme will include a violin solo by Helena Goodale; invocation, Rev. F. W. Mitchell; address of welcome Mrs. O. Storm; response, J. Franklin Walker; piano solo, Lois Dyer; vocal solo, Eugene Storm; remarks on woman's suffrage, Rev. A. J. Harlow.

The Senior class of the High school elected officers today as follows: President, Grace Adams; vice-president, Edleen Armstrong; secretary and treasurer, Zoe Lemon. The class teacher is Miss Florena Hayler. The membership of the senior class this year is twenty, which is one of the largest senior classes in the history of the Anaheim High School.

U. S. war vessels at Coronado.

All Loyal.

ENRIQUE CREEL SOUNDS AN OPTIMISTIC NOTE.

[BY A. P. NIGHT WIRE TO THE TIMES.]

SANTA BARBARA (Cal.) Oct. 3.—That Francisco Madero will be given the hearty support of all influential men of Mexico, was the assertion given tonight by Enrique Creel, former Ambassador to the United States. Senor Creel arrived in Santa Barbara today to attend the funeral of his sister-in-law, Senora Enrique Creel of Chihuahua, who died last week.

After declining to discuss his own possible diplomatic connections with the new government, Senor Creel made the following statement to a representative of the Associated Press: "The election of Francisco I. Madero, as expected, and we, as business men of Mexico, were deeply interested in his success. There is no politics in Mexico at the present time, and to try to stir up political strife or rivalry would be a loss of energy and time. Madero has the support of the people of Mexico, and we all will accept the wishes of the people.

"The country is quiet. The fear of new disturbances, or a new revolution, is dying out. There is no party opposed to Madero at this time, and he will have an easy way to develop his administration.

"The people of Mexico prefer peace, and no matter what political opinion may be, everybody will give preference to the order for peace, and use their best energies to aid the administration, though quite a number may not be political followers of Madero."

Senor Creel will return to Mexico City Thursday.

Postscript: Second Edition.

NEWS REPORTS OF THE EARLY MORNING HOURS.

THE VERY LATEST TIDINGS

Gathered From Far and Near Since 2 O'clock A.M.

The Latest News.

HEIRESS WEDS HER CHAUFFEUR.

Elopement from Los Angeles Staged in North.

Leffie Sloan Orcutt Becomes Mrs. William Pugh.

Short News Items Gathered from Far and Near.

[BY DIRECT WIRE TO THE TIMES.]

SAN FRANCISCO, Oct. 3.—[Exclusive Dispatch.] Leffie Sloan Orcutt, who hails from Los Angeles, and is popularly supposed to possess a fortune in her own right, and William Pugh, a young man of Redlands, formerly a chauffeur in the employ of the Orcutt family in Los Angeles, escaped the watchful eyes of William Orcutt, brother of the bride, and a private detective and a deputy sheriff from the southern city, and were married on the outskirts of the city this noon.

William Orcutt and his officers followed the groom from Los Angeles on the Lark tonight and went to the Palace Hotel to prevent the marriage, if possible, but the groom-to-be saw the coterie of watchful guards standing at the desk of the hotel, and immediately notified his intended bride that they were being watched.

She solved the problem by having a taxicab draw up at the Market-street entrance to the hotel and whisk them away to the County Clerk's office, where they obtained the necessary license, and were wedded by a minister near the county line.

Her brother, said to be Vice-President Orcutt of the Union Oil Company of Los Angeles, and the officers were not aware of the marriage until after the proceedings were over.

After the ceremony the bride absolutely refused to see her brother or the detective that he brought from Los Angeles. A report was made to the police department about intended elopers, but no steps could be taken to remedy the matter, as both were over legal age.

The brother of the bride was much perturbed when he learned that the marriage had taken place while he specially had the couple under guard.

The newly-married pair will leave for the South tomorrow to seek forgiveness.

[The Los Angeles city directory gives the address of William Orcutt as No. 1328 West Fifth street; geologist of the Union Oil Company.—Ed.]

FURNITURE DISAPPEARS.

While hundreds of pedestrians were passing the home of S. E. Beck, No. 2410½ South Main street, last night, some one entered the house and stripped the place of all the furniture and wearing apparel. When the owner returned from a trip uptown and opened the door he was almost knocked speechless by the spectacle that met his gaze. Where a few hours previously he had left his household gods, nothing but a bare floor remained to remind him of the uncertainties of life. Without delay the astonished householder went to the University station and reported his loss. Detectives were detailed to make an investigation, but at midnight had obtained no tangible clew to the perpetrator of the deed.

IRISH ROASTS SUFFRAGE.

STOCKTON, Oct. 4.—[By A. P. Night Wire.] Claiming that women by seeking the ballot aim to gain the honors of citizenship without assuming any of the burdens that go with the right of suffrage, Col. John P. Irish of Oakland addressed a large audience last night in the Yosemite Theater here. In his denunciation of the aim of the suffragists, Col. Irish was somewhat interrupted by a murmur of disapproval from a few women in the audience, to whom he retorted good-naturedly by saying: "I see there are a few socialists in Stockton."

THREE BANKERS INDICTED.

WALLACE (Idaho) Oct. 4.—[By A. P. Night Wire.] John H. Nordquist, Stanley Easton and G. Scott Anderson, all former directors of the State Bank of Commerce of this place, were indicted late last night charged with having made false reports of the financial condition of the institution and with having received deposits after they knew the bank to be insolvent. The indicted men were released on $6000 bonds each.

ABRUZZI'S ULTIMATUM.

CORFU, Oct. 4.—[By A. P. Night Wire.] Vice-Admiral Duke of the Abruzzi has sent an ultimatum to the executive of Prevesa, threatening a bombardment unless he surrendered the Turkish warships which have taken refuge in the harbor.

TWO MEN LOCKED UP.

Officer Farley arrested A. G. Ball and J. Barker of Covina last night on a charge of disturbing the peace. The prisoners were brought to the County Jail in this city and locked up pending an examination.

HABEAS CORPUS FOR WIFE.

SAN JOSE, Oct. 4.—[By A. P. Night Wire.] Declaring that Jerome M. Wallace is illegally and persistently restraining his 18-year-old bride from seeing her friends and relatives, and particularly her attorney, to begin poceedings for divorce, Miss Mae Nelson has obtained a writ of habeas corpus directing the husband to produce his wife in court this morning and to explain his actions.

TO FIGHT FRUIT FLY.

SAN FRANCISCO, Oct. 4.—[By A. P. Night Wire.] Efforts to obtain from the next Congress an appropriation to defray the expenses of seeking a cure for the Mediterranean fruit fly in the Hawaiian Islands will be made by Representative Julius Kahn of California, who returned from the islands yesterday.

LEGISLATOR ILL.

PORTLAND (Or.) Oct. 4.—[By A. P. Night Wire.] Burton Lee French of Moscow, Idaho, Representative in Congress, will be operated on in this city today for appendicitis. His physician states that, while the condition of Representative French is not alarming, his run-down condition may militate against his speedy recovery.

IRON COMPANY SUED.

SEATTLE, Oct. 4.—[By A. P. Night Wire.] In the Superior Court here the Western Steel Corporation, which owns a large steel plant at Irondale, has been cited to show cause on October 6 why a receiver should not be appointed. James A. Moore, promoter of the corporation, was sued by a Seattle bank yesterday on his personal note for $20,000, long overdue.

MOTION PICTURE CENSORS.

Committee of Five Provided for by Ordinance, to Get Busy Keeping the Calico Drama As It Should Be.

A preliminary get-acquainted meeting of the members of the Moving Picture Censor Committee was held in the rooms of the Board of Education yesterday afternoon. A plan of work was informally discussed, but nothing definite was arrived at as the members are not fully familiar with their duties. In order to be enlightened they have asked Evelyn Stoddard, Dr. Dana Bartlett and Mrs. Oliver Bryant to meet with them Friday and give them the benefit of their experience along the uplift line.

The committee is provided for by ordinance and the members were selected by the Mayor, Police Commission, Civic Association, the Board of Education and the Moving Picture Exhibitors' Association, each appointing one person. They are to visit the various moving picture theaters and pass on the exhibitions as to whether they are immoral or criminal. If the pictures are believed by the committee to fall in this category, a report to that effect will be made to the City Prosecutor who will take action.

The members of the committee are A. P. Tugswell, Miss Emma Bumiller, Mrs. E. K. Foster, Prof. Ralph C. Daniels and Rev. Stanley R. Fisher.

STICK PINS HIS PAD.

Barber, Charged With Robbing Customers, as He Applied Towels to Their Faces, Is Arrested.

Mariano Nicola, an Italian barber at No. 1010½ North Main street, was arrested late last night on complaint of Charles Keim, who charged that the former had stolen a stick pin during the process of shaving.

Keim said that the pin disappeared when a towel was removed from his face.

The detectives visited the barber shop and in a bundle of towels was found ten pins, varying in value.

Nicola denied all knowledge as to how the pins could have been found in his possession, but despite his protestations of innocence he was taken to the Central Station and locked up.

"Never Too Old—"

ANCIENT ADAGE HITS REVERSE.

Fire Chief Pours Water on Troubled Oils.

Saves County Greater Loss in Petroleum Pits.

Santa Fe Employees Rescue Threatened Cars.

Though water is rarely if ever thrown upon burning oil because it has a tendency to cause the fire to spread, that method was pursued with excellent results yesterday afternoon at Butte and Santa Fe avenues, when the oil in the county oil pits ignited from some undiscovered cause.

Not only was the blaze kept from spreading, but by an ingenious manipulation of the fire-fighting aparatus under the direction of Battalion Chief Todd, the oil was cooled so quickly that the flames were extinguished with two-thirds of the oil left unconsumed.

Charles D. Manning, the County Supervisor in charge of the oil plant, said last night that he could not make a definite estimate of the county's loss, but did not believe that the entire property with a full supply of oil, would be valued at more than $18,000. The actual loss was roughly estimated at about $10,000. The roofs on the pits were valued at about $1200 each, and 7000 barrels of oil at $7700. The damage to the engine room was nominal, as the flames only scorched one of the walls.

Six smoking oil-tank cars were rescued by a group of Santa Fe switchmen, and the crew of a near-by engine. The cars stood on a siding so close to the blaze that their wood work was already afire, and the ignition of their highly inflammable contents a question of only a few moments.

HEAD-ON DIVE.

Engineer R. B. Quackenbush and Fireman W. J. Stoner saw the danger and realised what the explosion of the big tanks might mean to the neighborhood. The engineer drove his locomotive head-on into the flames, motioning to a group of switchmen to stand by.

So hot was the fire that the wood work of the cab was scorched, and the engine's paint peeled off in big blisters. Switchmen James Sweeney and D. R. Abfalom, seeing the effort to be made, covered their faces and dashed forward. Pins in hand, they stood beside the nearest of the cars and, as the engine reached the exact point required, made a flying coupling. Almost without slackening speed the cars were drawn out of danger and taken to a siding removed from the fire zone. The crew of the engine then removed their hose from the tender, loaned it to the firemen, and went on about their business.

The county's oil, which is used on roads, is kept in two oblong pits just across the city line. The pits are about 500 feet from the street and about 100 feet from each other. One is 100x150 feet, and the other is 100 feet square. About ten feet from one of the oil pits is the engine room in which steam is generated to be passed through heating pipes submerged in the oil so that the liquid can be raised to a temperature easily handled.

LEADS LIKE LAMB.

Though the blaze mounted high into the heavens; and at one time menaced a portion of the engine-house, the firemen led the fire slowly away until it was extinguished.

It is an axiom among fire fighters never to pour water upon burning oil, as it only serves to extend the flame area. However, Battalion Chief Todd at the fire yesterday saw an opportunity to try an experiment and one in which he had everything to gain and nothing to lose.

When the fire started there was sixteen feet of oil in each pit. The wooden roofs of the pits burned off very quickly and the volatile liquid was then exposed to the air. After ordering two engine companies to work together to develop a big stream Todd used but one line of large hose and carried it to the pit nearest the engine room. Then with 220 pounds pressure at the nozzle and a score of men to manipulate the hose he directed that the top layer of the oil be "swept" ahead of the water.

At first it was slow work, for the burning oil managed to creep about the surface and ignite new areas. The flaming oil was slowly moved toward the opposite edge. There, with the enormous water pressure directed against the ever-narrowing and converging sides it was literally piled up and in an instant—as suddenly as it had ignited—the fire in pit No. 1 was out.

PILLAR OF FLAMES.

The powerful stream was then turned on the second tank and soon the burning surface, boiling, seething and sputtering, was moving in a fiery column toward the opposite corner. Spectacular to the firemen it was but to the crowd which was 500 feet away and could not understand what was being done, it was simply an oil fire.

When the fire first broke out there were about sixteen feet of oil in each pit. When it was extinguished there were ten feet of liquid, about six inches of which is water.

The battalion chief's theory of his work is that by turning the water upon the corner nearest him he cooled the oil to a point below combustion. Then by playing the oil farther and farther toward the center and the opposite corner he separated the oil which was below the burning point and that which was burning. Upon reaching the opposite corner the burning oil was cooled by the sudden admixture of the cold water from the hose and consequently the fire became extinguished.

So far as the records of the department show the fire yesterday is the only one in which water has been used successfully in fighting oil fires.

6% 6% 6%

Why - Earn - Less

Any man or woman with money to invest may earn 6 per cent. with us and be absolutely safe in doing so.

Anyone who wishes to save a few dollars each month can make their savings grow at the rate of 6 per cent., compounded semi-annually, by placing them with us.

Why earn less when we will pay you 6 per cent. on your money and guarantee its safety?

Our $100 Certificates pay 6 per cent. and allow you the privilege of withdrawing all or part of your money at any time after the first year, with interest in full.

Let us tell you more about our Investment and Savings Plans.

OFFICERS AND DIRECTORS

I. W. BLINN, President — WM. D. BABCOCK
I. J. CHRISTOPHER, Vice-President — E. A. WILSON
J. M. HUNTER, Secretary and Manager — MARCO H. HELLMAN
R. M. KEDZIE, Assistant Secretary — N. BONFILIO
JOHN B. KNOX, Field Manager — NILES PEASE
MILTON K. YOUNG, Attorney.

Provident
Mutual Building Loan Association
Ground Floor, Corner Sixth and Hill Streets

Special Fall Value

A $25 Made-to Measure Suit for

$15

A Scotch tailored Fall suit. That means tailoring of quality, fabrics of wearing ability and style, and fit, perfect fit, guaranteed. And our showing of Fall fabrics is a very complete one, including the novelties in blue and gray and brown so popular this Fall. Nowhere will you find so liberal an offer, nowhere will you obtain such values as Scotch Tailors offer this week; suits that are more than the equal of any $25 suit you can buy in the city. And remember, your clothes are guaranteed to fit when they're made by the old, reliable Scotch Tailors. Investigate today.

SCOTCH TAILORS
330 South Spring

Setting a Precedent in the Manner of Fighting California O il Fires.

At Sixteenth and Edwards streets yesterday, when the oil contained in th e county oil pit caught fire. The fire department was called and, by virtue of the fact that the oil was low in the ground, they were able to cover i t with water and literally drown the flames. It is said to be the first time that an oil fire was ever so extinguished.

THE CITY
AND ENVIRONS.

TODAY AND TONIGHT.

THEATERS.

Belasco—"The Bird of Paradise".... 8:15 p.m.
Burbank — "The Man Who Owns Broadway" ..... 8:15 p.m.
Empress—Vaudeville .....2:30, 7:30, 9:30 p.m.
Hyman—Vaudeville .....Continuous
Lyceum—Musical comedy 2:15, 7:45 and 9:00 p.m.
Majestic — "Miss Nobody from Starland" .....2:15 and 8:15 p.m.
Mason—"The Spring Maid"...2:15 and 8:15 p.m.
Orpheum—Vaudeville .....2:15 and 8:15 p.m.
Pantages—Vaudeville .....2:30, 7:30, 9:00 p.m.

SPORTS.

Baseball — Portland vs. Vernon, at Washington Park ..... 2:45 p.m.

"THE LAND AND ITS FATNESS."

Permanent exhibit at the Chamber of Commerce building on Broadway.

BUREAU OF INFORMATION.

Times Office, No. 531 South Spring street.

NEWS IN BRIEF

Woman's Orchestra.

The Woman's Orchestra of Los Angeles, Harley Hamilton directing, held its first rehearsal for the season yesterday afternoon at Blanchard Hall. This begins the twentieth year of consecutive work for this organization, a record asserted to be unparalleled among the musical clubs of this city. Interesting work is planned for the winter.

Death of Mrs. J. C. Stortz.

While seeking health here, Mrs. Stortz, formerly of Dayton, Ohio, died suddenly last Friday. The funeral was held Monday from the late residence and the body interred at Rosedale. Though a great sufferer she endeared herself to all that knew her by her fortitude and cheerfulness. She leaves a husband and four children and a large circle of sorrowing friends.

Good Business.

During the first fifteen days of its existence, that is from the 15th to 30th ult., the Los Angeles Postal Savings Bank received $45,820 in deposits from 1013 people.

Two hundred and eight of these made more than one deposit in that time and only four of the entire number drew their money out after having placed it in Uncle Sam's care.

Looking After Oil Lands.

Max Ball, chairman of the oil land and classification board of the Geological Survey, and L. E. Eddy, law examiner in the General Land Office, both from Washington, were in Whittier yesterday loking after the sections of land granted the Southern Pacific Railway with a view to discovering whether or not they are oil bearing. Accompanied by G. W. Helm of the field division of the local Land Office, the party will go to Bakersfield on a similar mission this morning. From there they will make an investigation of the land in the Kern River and Maricopa oil fields. The information is to be used in the proposed suits against the corporation to recover the land that contains oil.

BREVITIES.

C. W. Fearnley, optometrist. Correctly-fitted glasses at reasonable prices. 311 So. Hill.

The Times Branch Office, No. 113 South Broadway, advertisements and subscriptions taken.

Hotel Rosslyn and Natick. Best 25-cent meals. Sunday eve., 35 cents.

SQUIRE IS FINALLY CALLED.

Glendale Justice Waits Three Years Before He Performs a Marriage Ceremony—City Hall Work Started.

GLENDALE, Oct. 3.—After serving as Recorder of this city for the past three years Justice Whomes has at last had the honor of officiating at a wedding ceremony. The affair took place at the home of Mr. Whomes at No. 800 Ninth street, Sunday evening at 7 o'clock, when Charles Muskinwitz, who until recently has been serving the city in an official capacity, and Miss Grace Minkler, also of this city, were united in marriage. The ceremony was witnessed by City Marshall Miller and Mrs. R. W. Knight.

Mr. and Mrs. Muskinwitz are now residing at a home at First street and Verdugo road.

WORK STARTED.

Work has been started on Glendale's new City Hall. Contractors Anderson & Murdock, who have the construction of the building in charge, state that from this time until the building is completed the work will be rushed. The building will contain a committee room, Council chamber, City Clerk's office, Recorder's, Marshal's and Fire Chief's offices, Building inspector's office, Treasurer's and Assessor's office, City Engineer's office, City Engineer's draughting room, lighting department manager's office. Paul V. Tuttle is architect of the building, which will cost a little over $7500 to build.

'Coronado, the place for you.

GLENDORA.

GLENDORA, Oct. 3.—A mass meeting of the citizens within the boundary lines established for incorporation is called to meet Wednesday at 7:30 p.m., at Flora Hall. The object is to place in nomination candidates for the various city offices to be voted for at the incorporation election to be held Tuesday, October 31.

The decision of the Board of Supervisors Monday to cut the area asked for in the petitions for incorporating the town of Glendora down to one and one-half square miles was a keen disappointment to most of the people included within the limits agreed upon. Just what the outcome will be, will be more fully understood after the election is held.

Coronado agency, 334 So. Spring St.

TROPICO.

TROPICO, Oct. 3.—Brief but beautiful funeral services were held at the Griffin home this morning, over the rose-covered casket containing the remains of dainty Helen Griffin, the only child of Mr. and Mrs. Griffin, whose death occurred at the family home early Saturday morning. Less than three months ago Mrs. Griffin celebrated Helen's fifth anniversary with a very pretty children's party at the Griffin residence on Home Court and the passing away of little Helen so shortly after the gay and happy festivities has cast a gloom over the entire community.

Go to Coronado and be happy.

INDIANS WILL PATHE.

BANNING, Oct. 2.—Acting on the belief that cleanliness is next to godliness, the Indian service has decided to erect a modern bath house at Palm Springs, Riverside county, which will cover the historic springs known as Agua Caliente, owned by the Indians and used for the past century by travelers driving between Yuma and San Bernardino along the old stage line. The government will not spare expense in erecting the house. It will be built this fall.

Only $5 to Coronado and back.

Approved.

CITY TO HAVE LAKE PARKWAY.

Council Accepts Plans for Boulevard System.

Sunset, Westlake, Griffith, Elysian Connected.

Huntington Land Offer Is Declined.

A parkway system, rivaling if not surpassing those of Cleveland and Seattle was decided on by the City Council yesterday and the Park Commission's plan for the Silver Lake Parkway was approved by a vote of 6 to 2 Councilmen Washburn and Stewart voted in opposition, and Stewart, as a minority of the Public Welfare Committee of the Council, made a vigorous report against it.

The cost is estimated at something over $400,000.

At the same time, the Council refused to buy the land adjoining Eastlake Park, offered to the city by H. E. Huntington for $117,000 for a tride over forty acres, payments to be spread out over ten years.

The Council chamber was crowded with supporters of the Silver Lake project and the two or three opponents of the plan who were there were unable to overcome the strong tide in favor of the improvement. The matter came up on a report from the Public Welfare Committee signed by the majority, in which it was recommended that the project be favored as asked for by the Park Commission and the necessary steps taken to create the proposed assessment district.

The plan proposes the construction of a wooded boulevard up Silver Lake ravine to the Silver Lake reservoir, giving an entrance to a parkway system that will connect Sunset and Westlake Parks and eventually Elysian and Griffith Parks. The maps have all been drawn and the assessment district designated on a chart drafted by Assistant Engineer Cox of the commission.

STEWART'S OBJECTIONS.

The minority report of Stewart said that the cost of the improvement would be $408,000, that the city would have to pay $110,000 for roads and a storm drain, and that in addition $500,000 will soon be asked for Arroyo Seco Park, $200,000 for an entrance to Griffith Park and Western and Vermont avenues, and the total the city would be called upon to expend for this purpose would in the end amount at least to $1,283,500. He said he approved the plan, providing the cost was reasonable and equably distributed, but he thought the assessment district proposed, involving six square miles, is too large.

It took from 2:30 o'clock until 5:30 o'clock to hear the arguments, most of which were for the plan. A real estate man named Warren, in opening the arguments, said the opportunity to buy the property involved is now good. He told how Rockefeller has seen just such a chance in Cleveland as Los Angeles is offered now and bought an unsightly tract, parked it and made it one of the show places of the city. In Seattle a few years ago similar steps were taken with a part of the neighboring land that was an eyesore, he said, and now the parkway is the pride of the northern city. It was twenty-two miles of beautiful drive.

John W. Mitchell made a statement as to the assessment and his willingness to pay for whatever might be assessed against his lots. He said he thought the property is worth from $1000 to $2500 an acre.

A WOMAN'S WORD.

"You'll be a mean and stingy lot if you don't give us this park system," said Mrs. A. S. Lobengier. "We need such a system, and if you won't give it to us some day we'll elect men who will give it to us."

R. Curtiss thought it might come hard on some of the smaller property owners, and John Jones opposed the plan. D. R. Miller said he would like to have definite figures, that he rather favors the original plan in which the assessment district was smaller than now arranged for.

Councilman Andrews thought Miller was right, he said.

W. T. Burney, D. F. Donegan, M. I. Smith and others also spoke for the assessment district, favoring the plan as a whole. Chairman Silent of the Park Commission argued for it, and Councilman O'Brien was strongly in favor of it. Councilman Whitten, while not opposed to it, said he thought there should be some pause, as the city is hard put to raise money for absolutely necessary things. He intimated that too much money is being asked for playgrounds and parks and there will have to be a halt some time. But when the vote was taken he voted for the parkway project.

The debate closed with a few words against the measure by Councilman Washburn, who, as chairman of the Finance Committee, spoke from a financial point of view.

The City Attorney was directed to draw the ordinance creating the district.

The Eastlake Park project was then taken up and was strongly favored by the Park Commission through Chairman Silent, but the Council agreed that it would take too much money to contract for at this time.

COLTON.

COLTON, Oct. 2.—Marshal Weaver, this morning, picked up Charles J. Schleppy, a 14-year-old lad, who claims to be the son of Mr. and Mrs. James A. Schleppy of No. 3725 Princeton avenue, Los Angeles. When Marshal Weaver found the boy, he was in company with a number of tramps, in the Santa Ana River bottom. He was taken to the Sheriff's office, where it was discovered, the boy had once been an inmate of the Dentention Home at Los Angeles. Young Schleppy is being held, pending instructions from Los Angeles.

Hotel del Coronado always leads.

Bootblack Leaves a Fortune.

[Chicago Tribune.] Antonio Fassi, who had polished the shoes of Philadelphia's city officials for fifteen years, died recently of heart disease. He had a stand on the fourth floor of the City Hall and was known to all the politicians of the city. "Tony," as he was known, took an active part in politics, and had considerable influence among the Italian voters. By industry and good investments he accumulated a fortune which is estimated at $50,000. He was 50 years old.

Rhinestone Hat Pins

An extraordinary sale of the very newest rhinestone hatpins. For a few days only, values up to $3.00, at only $1.00

GENEVA Watch and Optical Co.
305 South Broadway

VITAL RECORD.

MARRIAGE LICENSES.

The following marriage licenses were issued yesterday. Name and age given.

BEILER—WISSNER. Reuben K. Beiler, 31; Gertrude M. Wissner, 31.
BLIZZARD—KING. William Blizzard, 46; Julia King, 39.
BILLALOBOS—TARASON. Antonio E. Billalobos, 28; Teresa Tarason, 26.
BILLHAVDT—FULTON. Fred E. Billhavdt, 22; Jeanette M. Fulton, 22.
BOOTH—JOHNSON. Charles R. Booth, 29; Kitty P. Johnson, 22.
BOSWELL—FRANKLIN. Richard I. Boswell, 26; Lillian A. Franklin, 19.
CORNISH—PEARSON. Fred L. Cornish, 26; Ruth E. Pearson, 18.
DEL MONDO—ROUSTRAND. Samuel de Mond, 26; Selma Roustrand, 20.
FISHER—LEACH. George E. Fisher, 27; Alice M. Leach, 28.
GIBSON—ALLEN. Harry Gibson, 28; Eva G. Allen, 25.
GUIRADO—WALTER. J. Frank Guirado, 27; Blanch L. Walter, 23.
KALLIWODA—KOLSTER. Herbert Kalliwoda, 26; Ruth Kolster, 18.
LEOPARD—HOY. Joe Leopard, 30; Clara Hoy, 29.
McKEE—DURKEE. Edward A. McKee, 25; Martha R. Durkee, 22.
McMANUS—WATHOUS. William Joseph McManus, 22; Bernice V. Wathous, 20.
NOLEN—ALLEN. Grover Nolen, 26; Ethel M. Allen, 24.
PETTIS—FLEISCHMANN. Ralph M. Pettis, 32; Barbara Fleischmann, 25.
PHILLIPS—HUGHES. James B. Phillips, 21; Teresa C. Hughes, 20.
PITCHA—ANDERSON. Percy E. Pitcha, 26; Anderson, 25.
QUINN—DANIELSON. Charles C. Quinn, 25; Mary S. Danielson, 25.
Persis L. Anderson, 19.
REED—NOLAN. William Reed, 24; Hazel Nolan, 20.
SCRIBNER—NORTON. James G. Scribner, 44; Esther Norton, 36.
SHELTON—CRIDER. Lawson B. Shelton, 43; Helen A. Crider, 45.
SMITH—BRADY. Harry S. Smith, 32; Mary E. Brady, 32.
THOMAS—GOLDING. Herbert L. Thomas, 29; Ella P. Golding, 22.
WERLE—SCHMITZ. Harry J. Werle, 26; Lillian E. Schmitz, 26.
WRIGHT—HUGHES. John Wright, 25; Irene A. Hughes, 19.
WRIGHT—STRADLET. John McNair Wright, 22; Ella Stradley, 20.

BIRTHS.

Names, sex, place and date of birth.

ACEVEDO. Mr. and Mrs. John E. Boy. 378 North Avenue 2. September 4.
ARNOLD. Mr. and Mrs. Rudolph. Daughter. California Hospital. September 26.
BLASNECK. Mr. and Mrs. Ignatz. Daughters (twins.) 631 Maple avenue. September 22.
COULTER. Mr. and Mrs. John N. Daughter. 1807 East Eighth street. September 9.
FARMER. Mr. and Mrs. Alvoy. Boy. 722 West Fifty-seventh street. September 30.
GONZALES. Mr. and Mrs. Antone. Daughter. Terminal Island. September 25.
HAWORTH. Mr. and Mrs. Wilfred. Daughter. 2912 Kerckhoff avenue. September 22.
HUTTON. Mr. and Mrs. Frank S. Boy. 3215 Oakwood avenue. September 29.
LIGHTFOOT. Mr. and Mrs. Ernest. Daughter. 1611 East Twentieth street. September 19.
MALAVILLE. Mr. and Mrs. W. Burke. Daughter. 222 North Fremont street. September 25.
MORGAN. Mr. and Mrs. Thomas E. Boy. 1835 North Rascita street. September 28.
OGAWA. Mr. and Mrs. Tomikichi. Boy. 3391½ San Julian street. September 29.
OLIVERA. Mr. and Mrs. Leonard. Daughter. 428 Eighth street. September 28.
OLVERA. Mr. and Mrs. Daniel. Daughter. 2488 La Grande street. September 24.
PALM. Mr. and Mrs. Carl G. Boy. 717 West Forty-first Drive. September 27.
PIEROS. Mr. and Mrs. Nick. Boy. 475 North Figueroa street. September 25.
QUANA. Mr. and Mrs. Nasio. Daughter. 821 Date street. September 24.
RODRIGUEZ. Mr. and Mrs. Jose. Daughter. 462 Center street. September 23.
RUBY. Mr. and Mrs. Joseph. Boy. 1718 East Twenty-second street. September 24.
SANDERSON. Mr. and Mrs. Howard J. Boy. 364 East Fifty-second place. September 13.
TERENK. Mr. and Mrs. Jos. Boy. 863 O'Farrell street. September 24.
THURSTON. Mr. and Mrs. Roy M. Daughter. 1364 East Thirty-sixth street. September 23.

DIVORCE SUITS FILED.

BRYANT. La Verte against Percy L.
DRAKE. Angeline against Thomas.
EHRING. Matilda against Max Joseph.
FAHRER. Blanche against Louis J.
JOHNSON. Sarah against Nels.
KERSALIC. Stella L. against Casper L.

DIVORCE DECREES GRANTED.

BENEDICT. Hattie J. from U. Edison.
CURRIE. James H. from Nellie.
LINDE. Eva from G. T. C.
McCORMICK. Orvilla H. from William L.
REYNOLDS. Zola from Thomas J.

OFFICIAL DEATH LIST.

Name and place of death—	Age.	Date.
ADAMS, Dave. Los Angeles	27	2
CASSIDY, Lalla. Los Angeles	25	3
GREMINGER, George. Los Angeles	43	1
HALL, Charles H. Los Angeles	48	3
JEANS, Henry. Los Angeles	78	2
PHILLIPS, Susan R. Los Angeles	75	3
SCHILLING, Ben. Los Angeles	49	3
SCHWARTZ, Flora B. Los Angeles	42	2
TREUT, William R. Los Angeles	28	1
VOGH, Valentine. Los Angeles	35	1

DEATHS.

With Funeral Announcements.

CLAYTON. In this city, October 4, Mary Elizabeth Clayton, aged 76 years.
Funeral at her late residence, No. 135 North Olive street, Wednesday, October 4, at 10 a.m.

DILIBERTO. In this city, September 30, 1911, Josepeino Diliberto, aged 6 years.
Funeral services will be held at chapel of Bresee Brothers, Wednesday, 10 o'clock.

JEFFRIES. At her late home, No. 535 Cypress avenue, September 27, 1911, Rebecca Jeffries, aged 74 years, beloved wife of Alexis C. Jeffries.
Funeral from the late home, Wednesday, October 4, 1911, at 1:30 p.m. Interment, Inglewood Park Cemetery. Friends invited. Pierce Bros., morticians.

JOHNSON. At the residence, No. 3068 Kensington road, October 3, Mary M. Johnson, widow of the late Fielding Johnson, mother of Mrs. W. W. Stilson and grandmother of Fielding J. and Carroll A. Stilson.
Funeral services will be held at the residence, Thursday, October 5, at 10 a.m.

McDERMOTT. In this city, October 1, William F. McDermott, aged 51 years.
Remains at Bresee Brothers. Notice of funeral later.

PHILLIPS. At her home, No. 1124 West Twenty-fifth street, October 2, 1911, Mrs. Susan Phillips, aged 75 years, beloved wife of Fred Phillips.
Friends may call at her late home, between the hours of 10 a.m. and 4 p.m., Wednesday, October 4, 1911. Interment, Naperville, Ill.

STINDE. The funeral services of Richard O. Stinde will be held at Pierce Bros.' chapel, No. 829 South Flower street, today, October 4, at 2:30 p.m.

WARSELLE. At his late home at Florence, October 4, Morgan Warselle.
Funeral services at Beeio & Town's funeral parlors, Compton, October 4, at 3 p.m.

FUNERAL NOTICES.

Officers and members of Sunny South, No. 2301, R.N.A., are requested to attend the funeral of our deceased neighbor, Flora B. Schwartz, at her late residence, No. 1563 West Twenty-first street, at 2 p.m., Wednesday.
BIRD B. MORRISON, Oracle.
ELLA PEALER, Recorder.

ATTENTION, N.A.S.E.!

The funeral of Brother Morgan Warselle will be held in the undertaking parlors of Beeio & Town, at Compton, this afternoon, October 4, at 3 o'clock. Please attend.
J. E. MACKEY, President.

Peck & Chase Co., Undertakers.
1213-15 South Figueroa street. Lady assistant. National Casket Co. caskets. Tel. Main 41; 2272.

Monuments.
Largest stock in the city. Prices right. Ambrow's, 127 South Hill. F2228, Main 971.

"Whose little duckie is oo?" That was a fly remark but duck hunting has its own peculiar methods of speech. Speaking of duck hunting if there is any duck who wants to catch a little chicken get into a Brauer Fall suit, one of those $20 or $23 rough blue cheviots preferably. You'll like their style and their ability to stand up under hard usage. Yours will be Brauer-tailored to your figure. Get your hunting suit, now.

SUITS TO ORDER $20 $30 $40
INTERMEDIATE PRICES AND BETTER
A. K. Brauer & Co.
"TAILORS TO MEN WHO KNOW"
— TWO STORES —
345-47 S. SPRING
AND
N.W. COR. FIFTH & SPRING

"The Exclusive Specialty House"
Myer Siegel & Co.
at 445 S. Broadway.
Handsomest
Dresses
For Afternoon
and Calling
Prices From $25.00
Representing all the latest authoritative Fall styles, newest Fall colors and in the smartest Fall Fabrics. All sizes for women and misses.
Evening Gowns
$50 to $250

WE HAVE MOVED.
Fifty Thousand
pairs of eyes in Southern California wear Marshutz glasses. ASK YOUR NEIGHBOR WHY.
Marshutz Optical Co.
704 So. BROADWAY.

Glasses Guaranteed
Don't forget that my patients are taken care of for one year in the matter of required lens changes without extra charge.
Dr. McCleery Specialist Optician
5th and Broadway Over Owl Drug Store

The Iran Company
Importers Oriental Rugs
Under the management of its original Founder, H. H. Khazoyan,
717 SO. BROADWAY.

CHANDLER RANCH
Alfalfa and Orange Lands.
Under Roosevelt Dam
MESA IMPROVEMENT COMPANY
122 West Sixth Street, Los Angeles.

FURNITURE
of Quality
CASH OR CREDIT
Los Angeles Furniture Company

Cemeteries.

Inglewood Park Cemetery
Two miles outside of the city limits, on the Los Angeles and Redondo Railway. 300 acres of perfect land, with improvements outclassing any cemetery on the Coast.
207 South Broadway. Room 203.
Phones—F2303; Main 4450.
Superintendent's phone 10541.

Hollywood Cemetery
Location ideal — modern and attractive. High, rolling lawns; beautiful lakes, trees and shrubbery. All lots under perpetual care. Melrose and Colegrove cars to grounds. A1131. 240 Laughlin Bldg. Main 301. Cemetery phones, 20075. Hollywood 542.

Rosedale Cemetery
An Endowed Memorial Park, noted for its natural beauty. Endowment Fund for perpetual care, $500,000. Modern Receiving Vault, Chapel, Crematory and Columbarium. Accessible. City Offices: Suite 202-206 Exchange Bldg. N. E. corner 3rd and Hill sts. Phones—Main 963; A1673. Cemetery Office, No. 1831 West Washington street. Phones—72593. West 80.

GET OFF'N THE PARLOR WILL YOU? I CAN BLOW YOUR BRAINS OUT!

DAYLIGHT STORE
Jacoby Bros.
331-333-335 South Broadway
"SOMETHING NEW EVERY DAY."

11,835 Yards of the Scarcest and Most Wanted Fashionable Cloakings and Suitings in the Most Astounding Value Giving Sale Ever Known Outside of New York City

We Purchased for Spot Cash the Entire Stock of a Bankrupt New York Garment Manufacturer for Less Than 50c on the Dollar. Closed Out the Garments a Few Days Ago in a Stupendous Under-price Sale—Today We Start Selling the Yard Goods at Prices That Will Be Talked about for Months to Come

6840 Yards Regular $2, $2.50 and $2.75 Fine Cloakings and Suitings, at yard .. $1.00

5355 Yards Regular $3, $3.50 and $4.00 Suitings and Cloakings at One Price, yd. $1.50

Owing to the Scarcity of Suitings and Cloakings this Sale is of Triple Importance

POLO Cloths, Venetians, Homespuns, Worsteds, Suiting Serges, Cloakings of every description, Cheviots, Tweeds and Mannish Suitings—every weave and every color. No two pieces alike. Values to $2.75 at $1.00 per yard. Widths range from 50 to 54 inches.

THE rich Golf, Polo and Reversible Cloakings admired so much in the swellest new Fall and Coats; also Scotch mixtures, Pelot Cloths, Zibelines, cloths and extra heavy weight Tweeds and Serges, yard sponged and shrunk. 54-inch widths. Values yard $1.50.

A Sale that shows where this Great Store is different from every other store in

NOT A STARTLING MEDICAL DISCOVERY

Bouvier's Buchu Gin is not put forth as a startling medical discovery nor a cure all, but as an honest remedy compounded of pure materials of known value to the medical world for the treatment of the Urinary Organs, the medicinal virtues of Buchu were known to the Hottentots for many years, and used by them in a variety of diseases. From these crude practitioners the remedy was borrowed by the resident English and ... physicians by whose recommendation it came into general use. Dr. John V. Shoemaker, one of the most eminent medical authorities, says of Buchu: "The use of this agent in disorders of these troubles has been attended with marked success."

The very best remedy of this kind is Bouvier's Buchu Gin.

The special features of excellence of Bouvier's Buchu Gin consists in the purity of the gin that is used and the specially prepared Buchu, the bitter taste of the Buchu is eliminated (without impairing its medical virtue) making this preparation most pleasant to the taste.

Bouvier's Buchu Gin is made of the most select and purest materials and by a process which was devised by the originator of the formula, and fully conforms to the National Pure Food and Drug Act.

Be sure and get Bouvier's Buchu Gin the Original.

Absolutely no danger — Costs Only $12.00
Clean, warm water at once—a bath for only one cent.
HOT WATER
Why use dangerous, expensive heaters? Cheapest and best furnaces in the world. Sectional Heating Co., 637 W. Washington.

MASON & HAMLIN PIANOS
The WILEY B. ALLEN CO.
416-418 South Broadway.

WOMEN'S $30.00 SUITS
Samples of the very latest styles. Don't miss them..... $15
Empire Sample Suit Co.
Second Floor Parmelee-Dohrmann Bldg. 444 SO. BROADWAY

Store Open Saturday Nights
Goodyear Coat Co.
324 SOUTH BROADWAY

THE WALKER PORTABLE

If You appreciate MATERIAL and WORKMANSHIP in a cheap house, WE HAVE BOTH.
Asbestos Lined.
See our five furnished samples at 1322 SO. GRAND AVE.
E. R. Walker, P. O. Box 1372.
Phones: 25361; Edwy. 2036.

"Everything Outing and Athletic"
DYAS-CLINE CO.
214 W. Third Street

HIGH GRADE PIANOS
Continually received in exchange on
APOLLO PLAYER PIANO
and sold at special bargain prices.
J. B. BROWN MUSIC CO.
642 SO. BROADWAY.

Taylor's Chicken Tamales, per doz. $1.55—each..... 15c
Naumann & Schill
306 S. SPRING ST. Branch, 224 W. 5th St.
Imported and Domestic Delicatessen.

SKILLFUL REPAIRING
JEWELRY & TIMEPIECES
AN IMPORTANT
BROCK & FEAGANS FEATURE

GRAND TRUNK SYSTEM
Longest Stretch of Double Track
Under One Management in the World.
4 Modern Limited Daily Trains From
Chicago to the East
DETROIT, BUFFALO, NIAGARA, NEW YORK, PHILADELPHIA, TORONTO, MONTREAL, BOSTON.
Ask your local agent or write
FRANK HOFFER, W. H. BULLEN, G. A. P. D. Monadnock Bldg., San Francisco. P. C. A. Wilcox Bldg.

REV. FRANCES SCHLATTER.

735 S. Spring street.
Most wonderful Divine Healer in the whole world. No matter what your disease may be, the power of God can cure you. Come and see him. Hours 9 a.m. to 6 p.m. Evenings by appointment.

Something Doing Every Day
LUNA PARK
10 Free Acts Twice Daily
Including Destruction of the
Battleship Maine
Collier, De Wald & Coppelle, Novelty Roller Skaters.
Martini Brothers, Equilibrists
Gregory's Band and others

A BALM FOR EVERY ILL.

There is no disease, ache or pain that does not readily yield as if by magic to the touch of Dr. Richmond's hand, wonderful results of the power of the laying on of hands. His touch heals what science fails to reach.
Don't remain sick. Come today and get healed. Cut this out and remember location. FREE HEALING. NO MONEY needed for the gift of God, nor for treatment. No charge for our time and teaching only.
DR. S. A. RICHMOND.
The Celebrated Divine Healer, late of Philadelphia, now located at 740 South Figueroa St., Los Angeles, Cal.
Sunset Phone—Main 4029.

BARKER HOUSES PORTABLE

Latest and finest houses on market. Better prices than ever. Can make anything you want. See our four samples. Sanitas lined. 1393 South Main St.
PACIFIC PORTABLE CONST. CO., Inc. Main 535. Los Angeles, Cal.

Benjamin Clothes
Swell New York Styles
In Suits and Overcoats
James Smith & Co.
548 SOUTH BROADWAY

Thos. B. Clark
AUCTIONEER.
632 S. Spring Street.
F1907. Bdway. 1021

$1.50 Gold-Filled Glasses
Ground to Order Glasses at Low Prices.
THE WHITLEY JEWELRY CO.
847 So. Broadway

S. B. Bailey
Oldest Jeweler on Broadway, has removed to his
—NEW LOCATION—
541 So. Broadway.
Something Doing Every Day.

White Felt Hats
Trimmed and Untrimmed
SCOFIELD Millinery Company
737 South Broadway.

Auction
150—Horses & Mules
$15,000 worth of farm
Saturday, Oct. 14,
9 A. M. (Prompt, Rain
AT
Van Nuys, Cal.
12 wagons, 12 plows, 75 sets
20 mowers, 12 harrows, 2 rake
harvester, 1 stationary thresh
gasoline engines, barley crush
ers and drills, binders,
blacksmith outfits, 5 headers,
2 fanning mills, 2 gasoline,
engine complete, 1 circular
force pumps and hose, 5 carts,
hay bucks and miscellaneous
machinery.
Without Reserve
This is the PICK and CHOICE
mense equipment of the Van
berhien ranches reserved
last year for development
now to be done by contract.
Horses and mules are all
en, weighing from 1000 to
Terms: One-fourth
months on approved notes,
count for cash. All sales
to be all cash.

Free Lunch
Gasoline motor car leaves Ar
foot of Fifth st. and Central
A.M. and 1:00 P.M. Get
Stock and equipment one-
of depot at Whitley Ranch.
purchasers are invited to
machinery before sales date
chasing.
For further particulars
Whitley Ranch, Van Nuys, or
BRIGGS & WEBB
Auctioneers
421 Byrne Bldg.
F1403. Main 8714.

AUCTION
The Entire Outfit of a
Carriages and
AT 11 O'CLOCK A.
Wednesday, Oct.
Moved from the Westlake
Residence to
1948 South Grand
and will positively be
reserve.
1 Studebaker Rockaway,
Beach Wagon, 1 Trap
Buggy, One Victoria, 4 sets
ble Harness, Whips, Hal
These goods are all as
and cost from $750 to
when new.
Thos. B. Clark, Auct

AUCTION
TODAY, WEDNESDAY, OCT.
We will sell that beautiful
galow; lot 50x150.
3472 Second Ave.
This is as handsome a home
ever offered. All late style
Garage; abundance fruit and
gant yard. Satisfactory terms.
Jefferson car to Second ave
EXTRAORDINARY TU
OCT. 10, 9:30 A.M.
One of the handsomest and
pensive furniture auctions ev
the city. (7 rooms.)
704 W. THIRTIETH
Flat for rent.
The R. H. STROUSE CO.,
210 Central Bldg. F5702;

AUCTION
LOS ANGELES AUCTION &
CO., 401-403 N. MAIN
Phone F1719 or Broadway
Regular sale TUESDA
Let us call on you and give you
on what your goods will bring
make you a cash offer for them.

AUCTION
Fine furniture, carpets, rugs,
etc., at our store, 747-749 So.
Monday, Wednesday, Friday
2 p.m.
REED & HAMMOND, F2345;

AUCTION.
HOUSEHOLD FURNIS
WEDNESDAY, OCT. 4, 10 A.M.
830-32 SO. MAIN ST.
RHOADES & RHOADES
Phones—Main 1259; F1259.

California Auction Co
General Auctioneers
We do a general Auction Business
tion satisfaction. We also pay
furniture, etc.
401-04 SO. MAIN ST.
Phones—63191; Broadway 6

Editorial Sheet—The State and Coast. Part II—The City and Its Environs

The Times
LOS ANGELES

Population: By the last Federal Census (1910)—319,198 By the last School Census (1911)—360,000

XXXTH YEAR. WEDNESDAY MORNING, OCTOBER 4, 1911.—10 PAGES. PRICE: Single Copies, on Streets and Trains, 5 Cents. Per Month, per Copy, Delivered, 7½ Cents.

N. B. Blackstone & Co.
DRY GOODS
515-523-525 SOUTH BROADWAY.

A Real Sensation in Gloves $2

$3.75 and $4.50 French Kid Gloves. 16 and 20 Button Lengths. Black or White

Here is a glove event that promises to produce more thrills than any glove sale we have ever been interested in. Don't blame us if you fail to profit by it; the profit is here for you if you but take advantage of it—which means, simpy, COME IN TIME.

We bought this lot of gloves (720 pairs) at a ridiculous discount, simply because, through some misunderstanding of orders, the factory instead of supplying them with clasps put small pearl buttons on them, and the merchant for whom they were made refused to accept them. Now, who can say with authority which is the better, clasps or buttons? Where there's a bonafide saving of $1.75 to $2.50 on every pair, we know what YOU will say. Another thing: This is not some unknown, obscure make, it's our regular $3.75 and $4.50 glove.

Think of buying 16 and 20-button gloves—Blackstone gloves—at two dollars a pair! That's your privilege today.

No approvals, no exchanges, no phone orders, no C. O. D.'s without a deposit. Sale starts at 9 o'clock today, Wednesday.
—Main Floor—

New and Charming Styles Just Arrived

First of all, let us say that the styles we show in women's apparel are wearable, not freak styles. Dresses, suits and coats you feel comfortable and well-dressed in, models to please the conservative as well as the ultra-fashionable dresser. Our stocks are so carefully assorted that those of modest means may be as quickly and as genuinely pleased as those whose purchasing power is unlimited. These three specials will prove that.

New Dresses $29.50

Our partially broken stock of dresses last week—owing to the unprecedented sales during the Fashion Show—is again up to the satisfying mark. Every new and worthy model, every wanted price up from $25.

Today's feature will be a line of new arrivals designed for street, afternoon or calling occasions. They are shown in rich Velvetasa, Silk Serges and French Serges in all the most wanted colors. Don't fail to see this lot before making a selection..... $29.50

Smart Auto Coats $19.50

Here are modestly priced auto coats that should please the most critical as well as the most economical buyer. They are of those extremely fashionable brown and gray mixtures, beautifully tailored and finished, large cuffs, collars and revers; some made reversible. A most exceptional value..... $19.50

Nobby Suits at $25.00

Yes, we have seen cheaper suits than these, but we've never known suits at this price to have so much good in them. In a word, we have never shown such VALUES. They have the materials, the style and the tailoring that you expect to find only in suits of a much higher price. There are both rough and smooth cloths, mixtures and plain colors..... $25.00

We employ men tailors in our alteration department—their work is guaranteed.
—Second Floor—

High in Quality but Low in Price

The Kurtzmann

Ideal for Home, for School or Conservatory Use

Kurtzmann Pianos cost but $375 and up. No other instrument produced equals the Kurtzmann at its price. It is a famous Piano—it's been famous for many years. For its superior construction and high quality make it an instrument of permanent musical value—a conservative and satisfactory Piano investment.

Thousands In Daily Use

The Kurtzmann has been on the market for sixty-three years, and more than fifty-one thousand are in use today in private homes, schools, colleges and convents.

Owners of Kurtzmanns have found that these instruments grow better toned and sweeter with long use. They also find that the Kurtzmann stays in tune longer than the average medium priced Piano, and withstands the constant, steady practicing of students.

Because its musical quality, touch and action are so perfect the Kurtzmann is a Piano your children can safely practice on without meeting those hindrances to progress which the ordinary low-priced Piano develops. At the present time more than twenty-four Kurtzmanns are in use in the Public Schools of Los Angeles.

We have Kurtzmanns in Mahogany, Walnut and Polished Oak cases, designed with unusual care. They can be had in Fumed Oak cases; also to match the popular Stickley finish.

Kurtzmanns are made in Uprights and Grands, priced at $375 to $950, and purchasable on terms of $6 a month and up.

GEO. J. BIRKEL COMPANY
446-448 SOUTH BROADWAY.

Kohler & Chase Pianos — Lafargue Pianos — Schmoer-Cecilian Players
Kurtzmann Pianos — Holloway Pianola Pianos — Farrand-Cecilian Players
Emerson Pianos — Wolfe-Wignon Players — Kranich & Bach Players
Victor Talking Machines

SAN DIEGO BRANCH, 1356 FIFTH STREET
PASADENA BRANCH, 136 EAST COLORADO STREET

SEABIRD TERRACE, Santa Monica, is the place to buy for an investment Seaside Home, apartment or hotel. SCHADER'S REALTY BROKERS, Yellow and Black Office, corner of Ocean Avenue and Ocean Front Promenade, Santa Monica, Cal. Phones—1031.

Vinegar and Sugar.

GETS GRILLING, ALSO PRAISE.

Management of County Farm Hit by Grand Jury.

But Minority Report Gives It Commendation.

Administration of County Hospital Lauded.

Severe arraignment of the administration of the County Poor Farm and the manner in which the indigent sick and senile charges were cared for up to a few months ago is the principal feature of a bulky report which was made by the grand jury yesterday to Judge Bordwell. Various institutions, county and city, were given a clean bill of health by the jurors, though a few suggestions for improvements of a minor character were made.

The severe criticism of the Poor Farm by the jurors was not all the attention that institution received. Supt. Charles Manning was voted by a majority report as lacking in executive ability to have full direction of an institution that has reached the proportions of the farm. Manning's honesty is unquestioned by the jurors.

The grand jury condemned the practice of certain public officials of installing members of their families and relatives in berths in the county's service. The jurors held that it is a vicious practice, and should be stopped.

Charles Manning, son of Supervisor Manning, chairman of the County Poor Farm Committee, is superintendent of the County Farm. Another son, Frank Manning, is head dairyman.

Three members of the jury demurred to this feature of the report, and as a result a novel situation presents itself. The three members, R. F. De Garmo of El Monte, Samuel E. Allin and Samuel W. Pyle of Pasadena, presented a minority report, the direct antithesis of the majority report as regards contents. The minority report follows:

MINORITY'S FINDING.
COMMENDS MANNING.

"We, the undersigned members of the grand jury of Los Angeles county, do not subscribe to that part of the 'report of the Committee on County Hospital and Farm,' approved by a majority vote of the grand jury on September 25, 1911, where said report accuses C. C. Manning, the present manager of the farm, of being incompetent.

"After a careful investigation into the present conditions at the farm we are pleased to report the discipline and order at the institution for the poor is excellent, and the inmates show a cheerful and comfortable aspect. The menu of the table is appetizing, diversified and wholesome and in sufficient quantity.

"The inmates find in Mr. Manning a friend who takes a personal interest in their comfort and welfare.

"Many of the inmates are imbeciles and as incompetent to care for themselves as infants, which makes cleanliness a problem. We found inmates of this class segregated and given especial care.

"The dormitories are clean and well ventilated. The new steam-heating plant is being rapidly installed, so that by the time of cold weather every inmate can be made comfortably warm.

"The new ice factory and cold storage building is almost complete, and will be available for use for the dairy products and for storing large amounts of provisions and meats.

"The new canning factory is now available for packing fruits and vegetables grown on the farm. There are enough vegetables grown on the farm to supply the inmates at all times of the year, and be fresh in their season.

"Good judgment has been exercised in the distribution of field crops, and those crops have been handled in the way to bring the best results. This is especially true of the new crops of alfalfa, corn and potatoes.

"The dairy is exceptionally well cared for, and the product is of the best. The new barn is well drained, ventilated and finished, with cement floor and stanchions for 125 cows. These are fed from cars running on raised steel tracks set in cement concrete.

"The new silos of 400 tons capacity each stand at the end of this barn. These are sufficient to hold but a part of the corn, but they are a start in the right way. These, with a new corn cutter, a corn shredder and elevator as a means of conserving the products of the farm, ought to pay for themselves in one season.

"The books of accounts are well systematized and well kept. In short, the County Farm is rapidly taking on the appearance of a successful modern farm, in the manner of growing, in the methods of conserving, and in the installation of labor-saving machinery and apparatus.

"While the expenses of the farm have increased several hundred dollars above the expenses of the past year, it should not be forgotten that the proceeds from this labor is not yet

(Continued on Tenth Page.)

C. C. Manning, Superintendent

One of the Dormitories — The big barn

A group of Inmates

Scenes at the County Farm and Its Head,

Which are made the objects of criticism in a partial report of the grand jury filed yesterday. In this report it is set forth that, at the time of the first visit to the farm by the jury, in January, they found conditions of mismanagement and neglect "which could only be characterized as shameful." Of the superintendent, the report states that, while no one can impugn his honesty, the jury "feels that he lacks the necessary executive ability for superintendent of such an institution." This portion of the report was strongly demurred to by three members of the jury, who filed a minority report. Elsewhere it is declared that since the time of the first visit and as a result of the activities of the jury, the conditions made the subjects of grave charges in the original report have been greatly improved.

For Pedagogues.

TEACH TEACHERS HOW TO TEACH.

BOARD OF EDUCATION OFFERS COURSES OF STUDY.

Those Who Teach Will Be Instructed in the Art of Teaching by Others Who Are Themselves Teachers—All Must Take Course in Penmanship—New Wrinkles.

The Board of Eduation is offering the following courses of study to city teachers for the coming year. The University of Southern California extended the school department the courtesy last year of allowing credits for a part of the work for this course. Superintendent Francis is asking the same consideration this year.

The courses include school room gymnastics, playground instruction, penmanship, bookbinding and allied hand work, drawing technique, art metal work, fifth and sixth grade literature and language, seventh and eighth grade literature and language, French, sloyd, elementary construction work, reading, elementary agriculture, mechanical drawing, American economic history, elementary grade geography, health and development.

The instructors will be Dr. Everett Beach, R. E. Wiatt, Charlotte Mytton, James E. McBurney, Douglas Donaldson, Mrs. Mary C. Culver, Dr. Charles Davidson, Miss Crozier, Miss Ada F. Blanchard, Miss Ella Nevell, Miss Nellie Dickson, Miss Clayton F. Palmer, Tracy B. Hatch, Stephen I. Miller and Assistant Superintendent Melville Dozier.

All teachers of the fifth, sixth, seventh and eighth grades will be required to take the course in penmanship.

The course in bookbinding and allied handwork embraces ten lessons, and is similar to a course recently introduced into Teachers College, Columbia University. Telephone pads, writing folios with blotter and pocket, portfolio with flaps and ties, kodak, guest or scrapbook, and stabbed sewn books will be made. Instructions will be given in variations from these models, including postcard and clipping books, collapsible dolls' houses and furniture. Other problems will be worked out, time permitting.

Classes will be enrolled at the Polytechnic High School and the Olive-street school. First enrollments will be made next Monday.

AUTO BOWLS HIM OVER.

Street-sweeper Steps in Front of Truck and Sustains Broken Leg and Shoulder.

James D. Hill, 69 years old, a street-sweeper, living at No. 3502 Viola street, suffered a compound fracture of the left leg, a broken shoulder, and deep cuts and bruises when struck by a truck driven by Herbert Follendere, at Avenue 50 and Pasadena avenue.

Follendere said Hill stepped in front of the machine as it was turning a corner and although he was driving slowly he could not prevent the accident.

OPENS BRANCH.

Arrangements were completed yesterday by which the Title Guarantee and Trust Company opens a branch office on the main floor of the Central building. Here will be housed the escrow department and that devoted to the certification of titles.

All Over.

LARGEST BODY, LONGEST MEET.

Methodist Conference Comes to Adjournment.

Characteristic Demonstration by Colored Men.

Appointments Announced by Bishop Hughes.

One of the most harmonious sessions of the Southern California Methodist Conference ever held, closed its longest session shortly before 6 o'clock last night, without having resorted to the doubtful expedient of transacting certain items of business behind closed doors. Bishop Hughes does not favor the idea of executive sessions, and it is undoubtedly the wise course, for the public immediately gets the notion that there is some sort of a desperate secret behind the door. Since its last meeting the membership has increased from 244 to 260 ministers.

Bishop Hughes made a fine impression, as he has on two former occasions that he has presided over the same body. He has an unique and original way out of many things, that is pleasing and effectual at the same time. As an instance, yesterday an appeal appeared in the conference to raise $300 to help a colored man, H. C. Cooper, pay off the debt on two colored churches.

"Let us do it in the real old southern fashion," said the bishop. "Just shove that table up here to the center, and everybody come and lay their money on the table, while Mr. Cooper and the other colored brethren stand here and sing for us."

It was a striking demonstration, and while the colored men sang old-fashioned hymns, in which everybody joined, and Brer. Cooper pleaded with the audience to untie him because he was bound hand and foot by this debt, the money was piled on the table. The laymen and women in the audience also joined in the march, and about $150 was deposited on the table and placed in the hands of the conference treasurer, to be paid out by him for the purpose indicated.

DOING NO TALKING.

It was thought that possibly there would be a debate concerning Sunday-school literature, which came up on the preceding day, when a memorial to the general conference was adopted asking an examination, but the report of the Sunday-school board made only slight reference to the literature, giving no room for a controversy. Chaplain Wilson and Dr. Hardie, however, tackled even the slight reference.

"I wish I could have that language changed," said Dr. Hardie. "Will you just eliminate that commendation of the literature, and let us be honest and truthful about it?" (Laughter.)

"That only refers to adult Bible classes," said Assistant Secretary Stevens.

"Yes, yes, I know," responded Hardie, while everybody laughed, "it's all a little weak-minded."

The report was then adopted as offered, and Dr. Oren B. Waite, field secretary, was introduced to speak on the subject. He made no reference to the matter in dispute, and so it died.

When the subject of marriage and divorce was under discussion, a minister took exception to the radical position of the committee that made the report, and declared that there were cases in which he would assist in getting the divorce, and under proper circumstances would re-marry the woman to another man. This brought the bishop to his feet, to read the law of the church on the subject. He declared that 135 ministers have been listed in a single county, as having performed marriages in defiance of the laws of the church, and continued:

"I want to warn you, my brethren, that the names of Methodist ministers who are performing marriages contrary to the rules of the church, are being gotten together, and I warn you to go very, very careful in this matter."

FOR BISHOP'S RESIDENCE.

The following committee was named to take up the matter of securing an Episcopal residence in this city, and be prepared to make a proper representation to the general conference: J. L. Pitner, A. W. Adkinson, W. E. Tilroe, H. I. Rasmus, John Oliver, S. P. Mulford, J. Q. Anderson, George I. Cochran, F. S. Wallace and E. P. Clark.

When all the odds and ends of the

(Continued on Third Page.)

DOESN'T LIKE HER FACE?

Rich Covina Ranchman's Wife Tells in Her Divorce Suit that She Told Her So.

Shattered pre-nuptial promises, abuse and the assertion that Thomas Billington, rich ranchman and real estate operator, told her one morning that he liked the breakfast she had prepared for him, but not her face, were among the charges Mrs. Jennie Billington made yesterday before Judge Conley in her suit for divorce. The case will be resumed this morning.

Mrs. Billington, young and stylishly gowned, alternated her testimony with tears and smiles. She was accompanied by her sister, Mrs. Ella White of Wisconsin, who also took the stand. She was a guest of the Billingtons when the storm broke over their ranch at Covina and characterized Billington's treatment of his wife as cruel and uncalled for.

Mrs. Billington said they were married in San Francisco in 1909, after a brief courtship. Billington, who was 62 years old, was an ardent suitor, she said.

"How long did you know him before the ceremony?" asked Judge Conley.

"A month or two," answered Mrs. Billington.

She said that before she married him, Billington promised her "everything lovely and nice."

"But he didn't keep his promises," she exclaimed. "The only thing he made good on was in buying me an automobile, but he even took it away from me later."

The ranch at Covina is a twenty-five-acre orange grove, valued at $10 an acre, according to Billington.

"What's the price of oranges this year?" queried the court.

"I don't know," Billington replied.

"Know the price of lemons?" asked the court.

"No," said the witness, fidgeting.

Kiddie's Friend.

PLAY EXPERTS TO COME HERE

PACIFIC COAST INSTITUTE OF RECREATION.

Father of Systematized Amusements for Children Will Travel from Chicago to Participate and Other Noted Enthusiasts Have Promised to Be Present and Talk.

Public playground advocates and enthusiasts from all over the Pacific Coast will hold an institute in this city the last four days in October. The Playground Commission will be host.

Mrs. Willoughby Rodman, president of the commission, yesterday announced the dates of the institute and some of the plans.

E. B. DeGroot of Chicago, known as the father of the playground movement in America, will be the principal speaker, and Mrs. Rodman said that in addition she has received letters from James E. West, secretary of the Boy Scouts, and L. H. Weir, Pacific Coast field secretary of the Playground and Recreation Association of the United States, promising to be here and to participate in the work.

"The complete programme will be issued later," said Mrs. Rodman. "In addition to Messrs. DeGroot, West and Weir, we have secured a promise from Francis H. McLean, secretary of the Russell Sage Foundation, chief city organization department. Mr. McLean will lecture on the 30th inst. on 'Organized Charity,' but that will be under the auspices of the Associated Charities.

"During the institute there will be illustrated papers on the work in the State, talks on courses in play, demonstrations of proper playground equipment, how to plan a recreation scheme, municipal and school recreation centers. There will be a tour of the Los Angeles playgrounds, a visit to Carmelita playgrounds at Pasadena, a banquet and on the last day we are going to have a great play festival at Echo Park playgrounds."

Mrs. Rodman said a large delegation is expected from San Francisco and other cities around the bay and there will be delegates from all parts of the State and the Coast. Many public officials are looked for and there will be representatives from Young Men's Christian Association, Young Women's Christian Associations, women's clubs and similar organizations.

NEW OCCIDENTAL REGISTRAR.

President Baer of Occidental College announced yesterday that Frank E. E. Allen, who has for a number of years acted as registrar, will henceforth devote all of his time to teaching, and that Arthur Gordon Paul, A. B., Occidental 1909, will be registrar and instructor in English. For the last year Paul has been acting as assistant to the president, and the promotion is given as deserved recognition of his ability.

Means Miles of City.

GREAT CIENEGA HILLS REALTY SALE PENDING

ONE OF the largest and most significant real estate deals in the recent history of Los Angeles is in the making in that phenomenally advancing part of the city which has come to be known as the New Southwest. The property involved in the negotiations, which are now well under way and which both sides to the contemplated transaction admit may have an early and successful termination, is the tract formerly owned by the late "Lucky" Baldwin just west of the city limits at Arlington street, and comprising a wide sweep of high and sightly land extending from the Los Angeles Investment Company's College tract to and upon the mesa known as the Cienega Hills.

The Los Angeles Investment Company, the probable buyer in the deal, has made offers covering the entire tract, a third of the tract and a portion of the holding comprising about 500 acres. The offer for the latter portion was last night stated by Charles A. Elder, president of the company, to have been in excess of $1,250,000. The figure offered for the whole property was not learned.

H. A. Unruh, executor of the Baldwin estate, would make no statement last night, excepting that the negotiations for the transfer are under way and that there is a likelihood of an early consummation. No papers, he declared, have as yet been signed.

The acquisition of the tract desired, it was stated by Elder of the investment company, be followed by a systematic improvement that would speedily transform the whole area into a compact residence section. The Baldwin acreage would form a connecting link of development between the College tract and the beautiful Hill tract of the Los Angeles Investment Company at Inglewood, both of which properties are already highly developed. This improvement, taken with that in Angeles Mesa and that under way and certain to come in the vicinity of the new car barns of the Los Angeles Railway, would practically mean a solid development eastward for seven miles or more from Arlington street.

The Public Service: City Hall and Courts.

SUMMARY OF THE DAY.

The Arnold plan for the relief of congestion on Main street due to railway traffic has been referred by the City Council to its Finance Committee, which will discuss it next Monday. Two large oil companies, a national bank, an investment company and six individuals were named as defendants in a suit filed for an accounting and a receiver of a former lease of oil lands.

At the City Hall.

MAY ASK CHANGE IN ARNOLD PLAN.

LOS ANGELES STREET IN PLACE OF SAN PEDRO.

Council Turns Proposition for Relief of Railway Congestion on Main Street Over to Finance Committee, Which Will Discuss It Next Monday.

The plan submitted to the Municipal Railway Committee by Bion J. Arnold to relieve the congestion of railway traffic on Main street was submitted to the City Council yesterday morning with a few explanatory remarks by T. E. Gibbon. It was referred without dissent to the Finance Committee, as the plan suggested may involve the expenditure of city money. The Finance Committee will discuss the report on Monday afternoon and it is said that time the members of the committee will not talk about it. They said yesterday that they wish to study it.

Among criticisms already made of the report is one that will be brought before the Committee. The plan offered by Arnold calls for running cars along San Pedro street. The criticism will be directed at this point. Why, it will be asked, should the cars not run down Los Angeles street, a distance of seven blocks, instead of by way of San Pedro, which would involve a distance of fifteen blocks? Those by whom this point has been discussed admit that Arnold may have already considered it and that possibly the width of Los Angeles street, with the fact that it is given up to wholesale business for the most part and that a truck or trucks might interfere with such trade, may have been considered by the Chicago expert in making his partial report. Basing his criticism on the report as it appeared in the press, the Mayor thought it was getting away from municipal ownership and on his arrival at his office yesterday morning, while the City Council was in session, dictated a message to the Council which was sent in later and referred to the Finance Committee. In his message, the Mayor said:

"The Bion J. Arnold report, which, I understand, has been filed with your honorable Body, recommends the building of a railway line on San Pedro street, for the purpose of relieving the traffic congestion on Main street. In the report Mr. Arnold suggests either that the city build this line and lease it to the railway companies until such time as the city may need it for the municipal railway, or that the companies be permitted to build the road under terms that will permit the city to take it over.

"The cost of such a railway he estimates to be about $130,000. It is of the utmost importance that the city take control of San Pedro street. The cheapest way to do this is for the city to build the railway there. Such a road, and upon proper terms, would be on a paying basis from the moment of its completion. The value to the citizens of Los Angeles in the time saved to any thousands of our citizens every day would be many times the cost of such a road.

"I would therefore recommend that your Honorable Body carefully consider ways and means of building this road, and that only as a last resort should the companies be permitted to build it."

STORM DRAIN DEFEATED.

THRONG BEFORE COUNCIL.

Four score property owners crowded inside the railing at the morning session of the Council and for two hours wrangled over the storm drain recommended by the City Engineer and the Health Commissioner for the Arroyo de la Brea. The demand for the drain came from the property owners in the lower part of that quarter of the city. The protest came from the owners in the higher part of the proposed assessment district. The latter won and the project was abandoned on motion of Councilman Gregory.

The City Engineer's report was read. He argued that only 24 per cent. of the property owners in the proposed district signed the protest, but admitted that the work planned was of such a character that even if a majority had protested, the Council might disregard the opposition if so disposed. The work would cost $3 cents a front foot throughout the district, he said.

C. P. Borne, W. L. Dukes, L. A. Swan, A. G. Sweat, A. G. Newton and other residents of the district who spoke in favor of building the storm drain, argued that it was needed, was favored by the City Engineer and Health Commissioner, and that the people in their part of the district were willing to pay their share of the work.

The Health Commissioner backed up these supporters of the plan, saying there had been cases of typhoid fever there and that the drain was needed for the public health.

The protestants then had their innings, and declared that the storm drain was not needed by them as their property was naturally drained and they could not see why they should be called on to pay an assessment to improve an entirely different district. S. G. Wagner, C. M. Hutchinson, W. S. Long, R. D. Wade, G. W. Jersey, D. F. Donegan and others were among the speakers against the drain project.

SWATS AMENDMENT.

HEWITT'S REPUDIATED LAW.

The so-called Hewitt constitutional amendment, which was repudiated by its putative author at the meeting of the City Club last Saturday, received another swat from the City Council yesterday afternoon when that body went on record as opposing the proposed amendment at every point.

Just before adjournment, the City Attorney appeared and asked to be heard on the subject. He pointed out that the plans of Los Angeles would be interfered with and its broad projects with regard to public utilities endangered if the amendment were to be carried next Tuesday. Under the proposed change in the Constitution, he said, certain powers of municipalities are expressly enumerated. The question would naturally arise whether, where powers were so specified, action of a municipality outside of those specified powers would be legal. He said a doubt might arise that would prevent Los Angeles from proceeding with condemnation proceedings in several instances.

At the conclusion of his explanation of the defects of the measure, the Council adopted resolutions urging voters to vote against Constitutional amendment No. 49 (No. 14 on the ballot.)

CITY HAS NO RIGHTS.

ALLESANDRO-STREET TITLE.

The City Attorney, in an opinion filed with the Board of Public Works yesterday, holds that the city has no right to the forty-foot right-of-way held by the Pacific Electric Company in Allesandro street between Baxter and Effie other than through the agreement with the company under which the corporation reserves the right to maintain and use its tracks there. This is the property that the League of Justice sought to have the company enjoined from using a year ago.

The record maps show that the company has a private right-of-way on the street, says Shenk, and while it is true that an old traveled road probably ran along there, crossing and recrossing the present line, yet the evidence shows that the location of the old road shifted after every rainfall. The new owners had recognised its existence, however, by laying aside on each side of the forty-foot right-of-way twenty-five feet for street purposes, "which," says he, "in my opinion the owners had an unquestioned right to do."

CALL FOR MORE BONDS.

HANCE BACK, MUST RETURN.

"Come on back with those aqueduct bonds," was the message Capt. C. H. Hance received yesterday morning ten minutes after he had taken his seat at his desk in the city treasury.

The City Treasurer returned to Los Angeles yesterday on a delayed Santa Fe train, fifteen hours late from New York, where he delivered $408,000 worth of aqueduct bonds to Kountze Brothers, representatives of the syndicate that made the successful bid for the securities.

"I asked these people when I was in New York whether they would not take the rest of the bonds then," said Capt. Hance, "but at that time they would not take them—said they did not care to have them on hand. Now I shall have to make another trip to New York with the rest."

The telegram from Kountze Brothers stated that the syndicate is prepared to take over the remainder of the bonds at once. This is considered at the City Hall to be a splendid testimonial to the credit of Los Angeles in the financial center of the country. The securities are all signed and ready for delivery, so there will be no delay.

The delivery called for by the dispatch is for the $816,000 worth of bonds remaining undelivered and completes the allotment of bonds to be sold in 1911. Under the terms of the agreement Kountze Brothers did not have to take them until December 1.

The City Treasurer will start for New York again next Monday.

THINK IT WILL CARRY.

NEW ANNEXATION PLAN.

Undismayed by the recent defeat of the proposal to annex a great area north and east of the city, residents of this district have decided to try again. Yesterday a committee of twenty-two consulted John P. Steele, petition expert, and authorized him to procure another petition.

This time, however, Bairdstown and Belvedere are to be excluded. It was the vote of those precincts that defeated the annexation last month. They will be left to their own fate.

The new petitions will impose the same conditions as to assumption of municipal debt as the last ones and the projectors of the annexation believe it will carry by a vote of 4 to 1.

Mayor Wants Ferry.

The City Council has placed the municipal ferry at San Pedro in the hands of the Finance Committee, and it is there yet. The Mayor yesterday sent the report of the special counsel on the subject to the Council, accompanied by a message in which he urged action, saying:

"This clears the way for the municipal ferry and I recommend that your honorable body take immediate steps to carry out the annexation promise in regard to the municipal ferry. The city is he.or-bou.. to carry out its pledges."

City Hall Notes.

The Park Commission will open the new convenience station in Central Park next Monday.

The Board of Public Works yesterday received the revised plans from the City Engineer for the concrete bridge at Avenue Twenty, and approved them. A call for bids has been made for the 16th inst.

The plans of property owners on Moneta avenue to have public service corporations prepare their mains before paving begins were turned down by the Council yesterday, as it was deemed better to begin the new system of putting two miles of wires under ground annually downtown first instead of in a residence district.

Action is Delayed.

Protestants against opening Twelfth street from Figueroa to Sentous street won a point before the City Council yesterday morning and at least secured two weeks' delay. They object to the new assessment proposed.

A crowd of property owners affected by the assessment appeared before the Council and their attorney, Robert Young, made a statement in regard to the situation as it appears to those favoring the work. A motion to adopt the report in favor of the assessment was side-tracked in favor of one to let the Streets and Boulevards Committee have a fortnight to investigate and report.

Will Take Judgment.

The City Council yesterday approved the recommendation of the City Attorney in favor of allowing the Nevada and California Railroad Company to take judgment against the city in its suit to condemn a right-of-way across certain lands in the Owens River Valley. The railroad is to pay the city $2,569.75.

Temple Road Plans.

Because they could not agree on the allotment of the land on the abandonment of Old Temple road, property owners along that thoroughfare will not have the chance to get the property now, for Councilman Gregory introduced in the City Council a resolution rescinding the former resolution abandoning the road and adopting in lieu thereof a resolution abandoning only so much of the road as lies between Coronado street and Benton way, on condition that the owners come to an agreement over the new subdivision. The resolution was adopted.

Haiwee Reservoir.

At the suggestion of the City Attorney, the City Council formally accepted the relinquishment of W. W. Watterson's claims in the Haiwee reservoir site to the State and certified to the Surveyor-General at Sacramento the city's claim for condemnation of the property desired. The City Attorney explained that where a city has a legislative body, as in the case of Los Angeles, the regulations call for such action.

Health Office Changes.

Health Commissioner Powers has arranged to have his assistant, Dr. E. B Ward, take charge of some of the office work heretofore performed by the commissioner himself. Inspector J. J. O'Brien will hereafter attend to outside sanitary work. The Health Commissioner's draft of the new rules and regulations under his department was approved yesterday by the City Council.

At the Courthouse.

ACREAGE LEASE INVOLVES MANY.

ACCOUNTING AND RECEIVER ARE ASKED BY COMPANY.

A National Bank, an Investment Company, Two Large Oil Concerns and Six Individuals Are Named As Defendants—Plaintiff Alleges Fraud in Getting Lease.

Naming two large oil companies, a national bank, an investment company and six individuals as defendants, the Dabney Oil Company, which failed in 1908 when it could not meet the State tax, yesterday filed suit for an accounting and a receiver on its former lease of acreage in the McKittrick district.

There are 110 acres involved in all. Those made defendants are the Providence Oil Company of Arizona, Midway Petroleum Company, St. Lawrence County National Bank of Canton, N. Y., Thomas F. Gilbane, James Spears, Henry Potter, Charles H. Earle, E. J. Miley, A. T. Jergins and the Palladium Investment Company.

It is alleged by the Dabney company that the defendants got control of the lease by fraudulent methods. The company has since been re-established in the good graces of the State and is free to resume business under its charter. It is averred that the defendants were requested to surrender claim on the acreage, but refused.

The Dabney company took up the lease in 1901. It was secured, it is said, from Frank L. Keller and C. J. Berry. They declared it was cancelled in 1908 when the Dabney company failed to answer to a suit by them in Kern county, from which place the Dabney company's suit was transferred.

The plaintiff avers that Gilbane, Spears and Potter got the lease when it was taken up again by Keller and Berry, and that they in turn executed it to the Providence Oil Company under agreement to receive 20 per cent. of the production.

WANT LEASE SHARE.

WILSON EXECUTORS SUE.

Suit for approximately $130,000 was filed yesterday against the Charles Nelson Company of San Francisco, F. L. Borteis and C. F. Condee, by the executors of the estate of Percy R. Wilson, growing out of a lease transaction at San Pedro.

The plaintiffs are W. T. Wheatley, Emily A. Wilson, May Wilson and Horace S. Wilson. They charge that in 1906 Wheatley, Wilson and James Tyson procured a lease on the San Pedro property, which was transferred to the Salt Lake Railroad. The transfer, it is said, was made at the request of the Consolidated Lumber Company. In exchange, the Consolidated company is said to have secured a lease on property in Wilmington from which it derived $300,000. The plaintiffs say that amounts bringing the total to about $130,000 is due them as their share in the Wilmington transaction.

THROWN OFF CAR.

IS WOMAN'S ALLEGATION.

That they paid their fare to Sawtelle on the Los Angeles Pacific, but that another was demanded and they were forcibly ejected from the car when they refused to pay it, was the testimony of Leetha May Marquez and two women friends in her suit for $25,250 damages against the company. The case was before Judge Conrey yesterday.

Mrs. Marquez sues jointly with her husband. She said that they were almost in Sawtelle when the conductor demanded a second fare and that when the party refused to pay it, they were unceremoniously dragged from their seats and deposited in the road the motorman assisting the conductor.

Employees of the company contradicted these statements. They testified the women refused to pay and were put off, but they asserted that at no time was force used other than what was absolutely necessary. They asserted that the women fought and scratched.

PARENTS SAVE HIM.

WAYWARD YOUTH PAROLED.

"I am going to give you a chance to make a man of yourself for the sake of your parents, on whose heads you have brought this disgrace," said Judge McCormick yesterday to A. W. Schmidt, in court for sentence for having passed a fictitious check in his father's name.

"I am going to put you on probation for two years," the court continued. "One of the provisions of your release is that you get work at once and put $15 in the bank monthly. Another is that you stay in Los Angeles county, and the third that you keep out of poolrooms and other places where you are likely to meet evil companions. This doesn't mean that you must become a Sunday-school teacher, but you must try to become a decent, law-abiding citizen.

"Don't forget if you do come back and show that you can't make good that there is a penitentiary sentence hanging over your head."

COURTHOUSE NOTES.

BREVITES MISCELLANEOUS.

TRIAL ARRANGED. It was announced by Judge McCormick that Mrs. Caroline F. Ford, charged with having slain her husband, will go on trial tomorrow morning before Judge Conrey. It was first planned to have the defendant, who is alleged to have shot Ford in a quarrel at the breakfast table, answer the charge before Judge Willis. The latter will not return from his vacation until next Monday, however, and the case was transfered to Judge Conrey to avoid delay.

TOOK HIS MONEY. James H. Currie told Judge Monroe yesterday that his wife, Nellie, was so hot tempered that on one occasion she did him bodily injury, smashed the furniture and took $1000 he had saved, and the court gave him a decree. Currie persuaded her to give him $500 back, but said things went from bad to worse and she finally told him to "get out."

SEEKS DAMAGES. B. H. Johnson, an administrator of the estate of Robert Henry Spencer, yesterday filed suit against the Southern California Edison Company for $50,000 damages, charging that Spencer met his death through negligence of its agents. Spencer, an electrical engineer, was fatally shocked while making tests at one of the company substations, November 25, 1910. It is complained he was informed by other employees he was handling only a light current, whereas the voltage was heavy. He was 29 years old and married.

CHANGES BENCHES. Judge Clark of Ventura yesterday took the place of Judge McDaniels in extra session, No. 2, of the Superior Court in the Bullard Block, so that the latter could sit in an election case in Ventura, in which Judge Clark could not serve.

OWNERS WIN. In the case of the Santa Monica Board of Education against property owners in that city in condemnation proceedings for a high school site, Judge Bordwell set values on lots aggregating $15,150 in an opinion handed down yesterday. The court points out that improvements have been made by some of the owners of the thirty-seven lots involved and takes these into consideration in arriving at the values.

INCORPORATIONS. House of Manila, capital, $10,000, subscribed, $8000, incorporators, Bruno Brakehill, Myrtle Brakehill, C. B. Williams, Charles Thompson; O'Brien-Meyer Investment Company, capital, $10,000, subscribed, $3, incorporators, Charles V. O'Brien, Marcus L. Meyer, Ernst P. Wellman; Great Western Amusement Company, capital, $250,000, subscribed, $300, incorporators, Nelson Dickerman, Charles H. Turner, N. W. Pritchard; Conservative Land Company, capital, $25,000, subscribed, $7500, incorporators, G. E. Hallstone, W. R. Davis, Richard W. Belfried.

IN THE INFERIOR COURTS.

Man Who Objected to Wife's Cooking Will Have Opportunity to Tell Police Judge About It.

"It's either too much salt or not enough," said Mrs. Blanche Payne to Deputy City Prosecutor McConnell yesterday in telling of the events which led up to an attack which she declared her husband made on her Monday.

"He doesn't know how to cook, yet he is always complaining about the way I do it," she said. "If I start to put salt into the food he says I ought to put pepper in. And if I should be so unfortunate as to use pepper first, he gets mad and says I ought to have put salt in first. So I just said to him; 'E. W. Payne, if you are doing this you can do it, and if you are not doing it, you can't do it. So there!' He got mad and started throwing things around so I just washed up the dishes and took the car home to my mother."

McConnell decided that there were Payne is living about half a mile south of the city and Mrs. Payne is staying with her mother at No. 605 West Fifty-third street.

STILL THEY BARK.

In what manner the exploding of a pistol has a quieting effect on the dogs in the neighborhood, Deputy City Prosecutor McConnell was unable to understand yesterday. He issued a complaint against W. Price, No. 1735 Normandie avenue, charging Price with having exhibited a deadly weapon.

W. E. Dinsmore, a neighbor, is the complaining witness.

Price was asked by Deputy Prosecutor about the exhibition of the gun and he said that the dogs in the neighborhood were barking loudly and annoyed him. To stop it he decided to discharge his revolver out of a second-story window and frighten them. It had the opposite effect.

Get Another Herb Man.

G. S. Chan, a Chinese herb doctor having an office at No. 913 South Broadway, is the defendant in a case filed in Police Judge Fredericksen's court yesterday afternoon. He is charged with having advertised that he was a doctor, when he did not have a license. Several Chinese herb doctors have been arrested in the past few months on similar charges, and a few have been fined $100 each. The majority still await trial.

Hard-headed Chap.

Though a steel window casing fell five stories and struck him on the top of his head, C. O. Bales of No. 2522 Michigan avenue, a carpenter employed on the building under construction at Second and Broadway, walked to the Receiving Hospital at First and Hill streets yesterday afternoon without assistance. The injury was a deep laceration of the scalp, the edge of the window sill having laid bare the skull.

THEY'RE BACK AGAIN.

Case of the Thompson's, Charged with Receiving Stolen Money, Set for This Month.

United States Marshal Youngworth is serving subjoenas for witnesses in the trial of Fred H., and Etta M. Thompson, who are charged with receiving $15,000 stolen from the Los Angeles postoffice by Orlando F. Altorre. The case is set for the 31st. inst., but unless Thompson secures another attorney, it is not likely to be tried at that time. Lecompte Davis, Thompson's lawyer will probably be engaged in the dynamite trial at that time.

It will be recalled that there was a mistrial of the case several months ago, when Juror Ingersoll, of Monrovia, became ill just as the evidence for the defense was about to close.

The cost of the first hearing was about $40,000, but the second will not be so expensive, if the case is tried at the time set.

PERMIT us to remind you that your Valuable Papers and other Treasures are not Safe in Your House or Your Lodgings.

Newcomers, especially, are informed that their Precious Belongings should not be left where they can be reached by Fire or Burglars.

For as little as $2.50 a year you can have an Individual Steel Box in our Great Safe Deposit Vault and in this your Treasures will be Beyond the Reach of all Harm.

Come in and See About It. Visitors are Welcome.

SECURITY SAVINGS BANK

SECURITY BUILDING SPRING AND FIFTH STREETS

SECURITY SAVINGS BANK

Oldest and Largest Savings Bank in the Southwest

Resources $32,500,000.00

Capital and Reserve $2,000,000.00

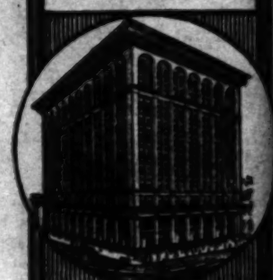

OPEN A SAVINGS ACCOUNT

Judicial Ire.

DIVORCE SUITS OUT OF COURT.

IS DENOUNCED FOR HAVING TRANSFERRED CASES.

Attorney Appears for Two Clients Who Had Taken Their Troubles to Agency and Outburst of Wrath Follows His Statement—The Court's Defiance.

Scoring Mrs. Della B. Rawson as having received "ill-gotten gains" in taking money from her so-called divorce agency clients, Judge Monroe yesterday threw out of court two cases Attorney Minor B. Goodrich of San Pedro, admitted she had transferred to him.

Judge Monroe's denunciation of Mrs. Rawson followed a statement by Goodrich that he had agreed to take a number of cases from her, to wind up her affairs, figuring he would make about $3500 out of the deal.

It was the fact that Mrs. Rawson is alleged to have advertised for more business last Sunday despite Goodrich's claim she was to go out of business that stirred the court's ire. His wrath broke when George Talmadge, one of the attorney's clients, gave the court an inkling of the Rawson-Goodrich deal.

Talmadge said he gave Mrs. Rawson $47. He was introduced to an attorney, but later was notified that Goodrich would look after his interests in court.

Emily K. Lambert, the other client of Goodrich, told Judge Monroe she never saw her former or present attorney until she arrived in court yesterday.

"Mrs. Rawson is not an attorney," exclaimed Judge Monroe. "Attorney Goodrich has no right to take what it has been presumed to call 'her cases.' Mrs. Rawson is taking money to which she has no legal right."

Attorney Goodrich hastened to explain that he was not taking his fee from the clients. He asserted he had no intention to make them pay twice.

The Gold Note Is A Money-Back Security

No investor has ever failed to have returned to him, on request, the full amount of his Gold Note. This has been the steadfast policy of this Company even in the case of Gold Notes presented before due.

The Gold Note

Gold Notes are issued for as small a sum as $100. They pay six per cent interest. You can withdraw your money and interest in full in ninety days.

Large and small business blocks, hundreds of homes, thousands of acres of choice subdivision land—all clear, hundreds of real estate mortgages and secured loans back the six per cent Gold Notes. The security totals more than $6,500,000. The indebtedness of the Company is $78,233.87, and there is only $384,300 outstanding in Gold Notes and $801,000 in Home Certificates. Every $100 Gold Note has more than $1800 in security back of it.

Arrangements can be made to purchase a $100 Gold Note in installments of $1 or more.

Write a postal or phone today for full Gold Note information.

Los Angeles Investment Company

333-335-337 South Hill Street

Home 60127 Main 2248

Helpful Hints on Hair Health

Scalp and Hair Troubles Generally Caused by Carelessness.

Dandruff is a contagious disease caused by a microbe which also produces baldness. Never use a comb or brush belonging to someone else. No matter how cleanly the owner may be, these articles may be infected with microbes, which will infect your scalp. It is easier to catch hair microbes than it is to get rid of them, and a single stroke of an infected comb or brush may well lead to baldness. Never try on anybody else's hat. Many a hat band is a resting place for microbes.

If you happen to be troubled with dandruff, itching scalp, falling hair or baldness, we have a remedy which we believe will completely relieve these troubles. We are so sure of this that we offer it to you with the understanding that it will cost you nothing for the trial if it does not produce the results we claim. This remedy is called Rexall "93" Hair Tonic. We honestly believe it to be the most scientific remedy for scalp and hair troubles, and we know of nothing else that equals it for effectiveness, because of the results it has produced in thousands of cases.

Rexall "93" Hair Tonic is devised to banish dandruff, restore natural color when its loss has been brought about by disease, and make the hair naturally silky, soft and glossy. It does this because it stimulates the hair follicles, destroys the germ matter, and brings about a free, healthy circulation of blood, which nourishes the hair roots, causing them to tighten and grow new hair. We want everybody who has any trouble with hair or scalp to know that Rexall "93" Hair Tonic is the best hair tonic and restorative in existence, and no one should scoff at or doubt this statement until they have put our claims to a fair test, with the understanding that they pay us nothing for the remedy if it does not give full and complete satisfaction in every particular. Two sizes, 50 cents and $1.00. Remember, you can obtain Rexall Remedies in Los Angeles only at our stores. The Owl Drug Co., Inc., Los Angeles, San Francisco, Oakland, Cal.; Seattle, Wash.; Portland, Oregon.

Drs. Shores Can Cure You

They are strictly reliable Expert Medical Specialists in all the word implies; 19 years' continuous success; over 100,000 cases treated. They have the skill and experience. Start right — you may not have a second chance. DON'T GIVE UP HOPE BECAUSE OTHERS FAIL, even though you have treated a long time and received no benefit. We offer you the result of our 19 years' exclusive Specialty practice—an honest opinion on your case FREE—and a cure if the case is curable. Don't be a permanent invalid, but come and consult with Drs. Shores free today. Prices and terms within the easy reach of all.

Electricity—Medicine

Drs. A. J. and G. W. Shores are each graduates and licensed physicians. Their offices are equipped with modern appliances, electricity, etc. All medicines are furnished free.

Women

Weak, tired-out, sickly women, suffering from the ills peculiar to the sex, find Drs. Shores' treatment prompt and wonderful in results. Lady attendant.

$5 a month for all Catarrhal Chronic Diseases. Examination Free.

Specialties

Catarrh, Deafness, Consumption, Asthma, Chronic Bronchial and Lung Troubles, Epilepsy, Rheumatism, Hay Fever, Stomach, Liver, Heart, Kidney, Blood, Skin and Bladder Troubles, Varicocele, Veins and All Chronic Nervous and Private Diseases that are Curable. Call or write.

DOCTORS Shores & Shores Specialists Rooms 321-322 Hamburger Bldg. Cor. Third & Main Sts. Entrance: 122 W. Third St. Los Angeles. Take Elevator on Main St. Easy Stairs. HOURS: Daily, 8 to 5; Evenings, 7 to 8; Sundays, 10 to 1.

Till Oct. 15th we will make our "Whalebone" Double Suction Plates for $8.00; do not cover roof of mouth; lightest plate known; guaranteed to bite corn off the cob.

Teeth made without plates
Crowns
Gold Fillings
Silver Fillings
Teeth extracted without pain

Tel. Main 5772. Take Elevator to 2nd Floor. 437 SOUTH BROADWAY

Whalebone Painless Dentists

DELCO DESTROYS PERSPIRATION ODORS from all parts of the body. Harmless, antiseptic. Sold by Drug Stores. OR SEND PRICE TO BOSWELL & NOYES DRUG CO., Los Angeles.

The Bootery Smart Shoes for Women 432 Broadway

DRINK AND DRUG HABITS YIELD READILY TO THE FAMOUS NEAL TREATMENT WITHOUT HYPODERMIC INJECTIONS. Absolute Privacy. NEAL INSTITUTE, 943 S. OLIVE STREET. BROADWAY 4892 OR A4977 FOR FULL INFORMATION.

Dutch Chocolates At Christopher's 551 So. Broadway Near Sixth.

The Oil Industry.

PIPE LINE WILL COST MILLION.

Universal's Line from Lost Hills to Coast.

Surveyors Ordered to Push Work Rapidly.

General News of Interest from Oil Fields.

The Universal Oil Company, controlled by the Crocker interests of San Francisco, is taking the Lost Hills oil district seriously at any rate. When this company made its first purchase in the new field it came into possession of some of the choicest land there. The company now has several fine producing wells, and the oil is of an excellent refining quality, averaging 24 gravity.

The Universal management has just ordered surveyors into the field to make a survey of a route for a pipe line from the field to Port Harford. It is given out that the work is to be rushed and the line laid as soon as it is possible to get the pipe on the ground for the reason that the company is very rapidly increasing its production, and considers that it will be warranted in providing transportation facilities for its own oil on a large scale. The distance from the Lost Hills field to Port Harford is thirty miles, and the cost of laying the pipe line and building and equipping of the pumping stations will approximate $1,000,000.

It is also announced that the Universal Oil Company may buy the big refinery of the California Oilfields at Port Harford. An alternative is the building of a new refinery somewhere on San Francisco Bay. In any event it is claimed the Universal will enter the business of refining its own product. Some well informed oil men seem to believe that the plans of the Universal, when carried out, will place that company second only to the Standard as a factor in the oil industry.

That the Universal Oil Company has a sure foundation for its comprehensive plans is indicated by the development it has already put through in the Lost Hills. When the Martin & Talley land was taken over by the Universal one or two good wells had already been brought in. In addition the company now has five producing wells on section 32, 26-21, one on section 5, 27-21 and the big new well on section 29, 26-21, which spouted oil over the top of the derrick and was sanded up. All these are recent wells, and the product averages 40 and 24 gravity. The well on section 29, is 1500 feet deep, the one on section 5 is 1200 feet, and the latest well on section 32 is 980 feet deep. All of the late wells show strong gas pressure and the oil is held down by water.

Other companies are also working in the Lost Hills, notably the Standard, the Associated and the Union. The Standard is erecting warehouses and other necessary camp buildings at an estimated cost of $40,000, all of which shows that the big oil concerns have faith in the new field.

AGENCY MEETING ECHOES. IMPORTANT NEGOTIATIONS.

Many interesting things came to light at the recent meeting of the Independent Oil Producers' Agency at Bakersfield when for the first time in several attempts a quorum was secured by locking the doors. The number of members necessary to a quorum was stated from 150 to 75, and the new plan was approved. It was a representative gathering of leading oil operators of California. Among other things, Stanley Morse stated that not long ago, a representative of the Agency was on a trip around the world and stopped in London for the purpose of negotiating sale of oil. The first question he was asked was as to his ability to fill the contract he offered to take. He told the amount of the Agency's storage and negotiations were at once opened. He had just reached home when he received a cablegram closing a contract of very satisfactory figure. Had it not been for the large amount of oil in the possession of the agency, Mr. Morse said the Agency man would not have been given an opportunity to open negotiations.

THREE MILLION BARRELS. MIDWAY-MARICOPA FIELD.

The production of the Midway-Maricopa field for the month of September will approximate 3,000,000 barrels. With this large increase, the facilities of the transportation companies will be also largely increased. This field has now taken the foremost position in the oil fields of this State and of the world, and is not only steadily increasing as to production, but is also extensively widening its area. Many prominent oil men are convinced that this State can produce 100,000,000 barrels a year for many years to come, as it is a well established fact that none of the fields is producing up to its capacity.

In view of these facts, the tremendous increase in export trade is giving a great deal of satisfaction. During the past eight months, the exports of petroleum and its products passed the 96,000,000 gallons for the first time in the history of the industry. It is unquestionable that with the enormous increase of railroad consumption in this country, augumented by the large increasing use by European roads, that fuel oil will soon encompass the globe.

There is no occasion for the next five months to push production and open new fields, but the energy of the funds of the men handling this great industry will be put into developing facilities, tankage and pipe lines.

News Notes and Personals.

George Wagner, superintendent of the Brea-Pacific lease in the Maricopa field, left last week for a business trip to Pittsburgh. He will be absent two or three months.

The American Oilfields opened a well near Fellows last week which flowed for several hours at the rate of 900 barrels a day, then sanded up. It is located near the famous No. 79 which produced last summer at the rate of 900 barrels daily for several weeks.

J. V. Rodgers, superintendent of the Pacific lease in the Maricopa field, recently resigned his position to take a similar job in the Santa Maria field.

J. Parry, superintendent of the Associated Oil Company operating in the Maricopa field, has been having much trouble with the new well on section 6, 12-22. After each gas blow-out the well sands up nearly 500 feet.

William Reilly of the Boychester Oil Company operating in the Coalinga field, was in attendance on the recent meeting of the Agency at Bakersfield.

M. V. McQuigg, George E. Somarindyck, J. Benson Wrenn, P. English and F. R. McQuigg, directors of the Traders' Oil Company, held a meeting in the field at Coalinga last week and then attended the meeting of the Agency at Bakersfield.

Thirty feet below the surface the Lakeview gusher is over fifty feet in diameter. The oil has been lowered to that depth.

With the Santa Fe and Honolulu gushers going at a good rate it is believed the output of the Midway field for September will exceed 2,000,000 barrels. This will be the record production for any one field in the State.

H. L. Wood, for forty-five years an oil writer in the eastern fields, attended the recent agency meeting at Bakersfield, and was deeply impressed by the harmony that prevailed among so many operators.

It is reported that there is considerable activity on the Laymance properties in the Maricopa field. These include the M. & M. Consolidated and the M. & J.

HIS SKULL FRACTURED.

Man Believed to Have Been Attacked Fell Down Stairs—Dies from Injuries Sustained.

Though it was first thought that John Tico of Ventura, who died in the County Hospital early yesterday morning, was the victim of an attack, the police learned later that he had fallen down stairs and struck on his head.

Tico came here from Ventura four months ago and secured employment in a livery stable on North Main street. He fell last week while at work and was taken to his room on East First street.

He did not show symptoms of serious injury until about three days later. Dr. Elmer R. Pascoe ordered him to a hospital, believing that he was suffering from a brain affliction. Yesterday morning a post mortem examination was conducted and it was found that Tico had died of a fractured skull.

Argued the Wrong Way.

REDLANDS, Oct. 3.—[To the Editor of The Times:] Dr. Burdette made a pretty good argument against woman suffrage when he declined to debate with Mrs. Scott, saying that he never could and would fight a woman. As soon as woman has the ballot we will either have to discard that noble sentiment or always let her have her own sweet way.

MAX H.

SCRATCH PADS FOR THE SCHOOL CHILDREN

The Times wants to start every scholar, young and old, in the new school year with a fifty-page scratch pad, which may be obtained FREE by calling at the Times Office, No. 531 South Spring street.

ASK FOR SAMPLE BOOK OF STEEL DIE

Embossed Letter Heads

Drop in—write—or telephone for handsomely gotten up book showing the newest ideas in Steel Die Embossed Letter Heads. It's free to business or professional men.

MANY of the largest firms and corporations, clubs, professional men and others in this city and all parts of the United States have adopted Steel Die Embossed Letter Heads as being the most thoroughly representative type of stationery.

The cost, if done by us, will not greatly exceed the price of printing—in fact you will be very agreeably surprised at the low cost and high standard of work we do.

Telephone (Main 1050 / Home 10959) And Our Representative Will Call

W. P. Jeffries Co.

Printing—Copper-Plate Engraving—Advertising Novelties

Our Own Building—117 Winston St.—Los Angeles

The Times Information Bureau

531-533 So. Spring Street

Distributes literature and disseminates information relative to Hotels, Apartments, Resorts, Amusements and Railway and Steamship Lines.

Well informed persons in charge, capable of answering all inquiries.

Call or Telephone---Sunset Main 8200, Home 10391

THIS SERVICE IS ABSOLUTELY FREE

METHODIST APPOINTMENTS.

(Continued from First Page.)

business of the conference had been disposed of, and before proceeding to the appointments, his last act in the conference, Bishop Hughes spoke feelingly to the assembled preachers and an audience that packed the house. He said, in the course of his talk:

"What my assignment shall be next year, I have not the slightest idea, but if God in His wisdom wills it that I shall come back again to this conference, I surely will come with kindly remembrances of the fraternal relations I have enjoyed.

"There is one thing that characterizes this conference above any other I know of, and that is its remarkably able corps of secretaries. You could not find a more efficient secretary than E. J. Inwood, and he has a way of selecting assistants who know how to handle the business."

He referred with feeling to fifteen or twenty men in the house, whom he was unable to give appointments. They were men who came here from the East, some of them with wives in declining health. He declared that it had been almost impossible for him to eat his meals, or get from the church to his hotel, for the importunities of these and others. He closed with an apt anecdote, with a very sharp point to it, inspired by the preacher who had asked to be moved and then went home and shed crocodile tears before his congregation, because the bishop had moved him.

"I have moved several men at this conference at their own request," he said, "and they have promised to tell their people that this is the case. If ever again I hear of a man putting on a pious hypocrisy, I'll write to his official board and make him do the square thing."

Pasadena district—F. D. Mather, superintendent; Alhambra, First, E. H. Fretz; Alhambra, Marengo Avenue, J. E. Cope; Altadena, supplied by E. E. Clough; Annandale, supplied by I. R. Lovejoy; Azusa, J. N. Roberts; Baldwin Park, supplied by J. R. Yost; Burbank, M. W. Beckwith; Casa Verdugo, supplied by C. R. Norton; Chatsworth, to be supplied; Chino, S. L. Todd; Covina, Bede A. Johnson; Cucamonga, George Cocking; El Monte, H. S. Munger; Eagle Rock, supplied by C. A. Bunker; Fillmore and Sespe, supplied by W. A. Sapp; Glendale, J. F. Humphrey; Glendora, A. E. Johnson; Lamanda Park, E. Guy Talbot; Lankershim, Willard Aldrich; Lordsburg, George Haffen; Los Angeles: Ausbury, C. V. Cowan; Eastlake, F. Miller; Garvanza, E. V. Pasko; Highland Park, George B. Cliff; Monrovia, C. A. Kent; Montebello, J. E. Houlgate; Mountain View, supplied by J. A. H. Wilson; Ontario, John Oliver; Oxnard, W. C. Botkin; Pasadena, First, Matt. S. Hughes; Lake Avenue, F. G. H. Stevens; Lincoln Avenue, C. H. Scott; North, John Nicholson; Scott Chapel, J. W. H. Pinkney; Piru, supplied by Maurice Brown; Pomona, First, L. D. Van Arnan; Pomona, Trinity, A. W. Lamport; Puente, E. S. Chase; Ramona Acres, supplied by J. H. Lockwood; San Dimas, M. S. McGee; San Fernando, J. A. Jackson; Santa Paula, Charles Wentworth; Simi and Santa Susana, S. Phillips; South Pasadena, George C. King; Spanish Mission, R. A. Weaver; Tropico, S. W. Carnes; Upland, S. S. Sampson; Ventura, A. L. Baker.

San Diego district—Alfred Inwood, superintendent; Alamorio, supplied by F. S. Converse; Anaheim, supplied by F. A. Ziegler; Artesia, E. M. Sutton; Banning, O. N. Oleson; Bard, J. A. Crouch; Blythe, supplied by H. G. Burgess; Buena Park and Cypress, supplied by G. A. Hunt; Brawley, T. H. Wilkinson; Campo, supplied by R. J. Park; Calexico, J. N. Gortner; Chula Vista, L. A. Rice; Claire, supplied by J. C. Trotter; Colton, D. Loofbourrow; Corona, Charles Wentworth; Del Rosa, supplied by C. W. Babcock; El Centro, O. N. Saylor. Elsinore, N. J. Burton; Escondido, A. Hardie; Fallbrook, F. A. Smith; Fullerton, George Graff; Garden Grove, F. D. Ashleigh; Hemet, W. M. Harkness; Highgrove, S. A. Smith; Highland, O. C. Laizure; Holtville, J. P. Morgan; Huntington Beach, G. W. Marine; Imperial, R. I. McKee; Indio, and Mecca, supplied by J. L. Dimmitt; La Habra, supplied by Henry Stranberg; La Mesa, F. C. Edwards; Murrietta and Willomar, supplied by O. C. Smith; National City, L. G. Spring; Nestor and Otay, C. B. Allen; Oceanside, E. M. Crandall; Olinda, Albert Ore; Orange, B. C. Corey; Pacific Beach, J. P. Barker; Perris, G. E. Twombley; Perris Circuit, to besupplied; Randsburg, to be supplied; Rannells, supplied by P. H. Bodkin; Redlands, First, E. J. Inwood; Redlands, Grace, F. A. Lucas; Redlands, Harrow, supplied; Redlands Korean Mission, supplied by H. M. Gill; Rialto, O. W. Reinius; Riverside, Arlington, J. A. McKenzie; Riverside, First, A. W. Atkinson; Riverside, Grace, B. H. Wilson; Santa Ana, H. E. Murkett; Santa Ana, Circuit, supplied by J. B. DeBoord; Santa Fe Springs, supplied by James E. Bliven; San Bernardino, Ell, McClish; San Diego, Central, G. W. Barron; San Diego, Coronado, C. D. Allen; San Diego, Fairmont, R. H. Pierson; San Diego, First, R. D. Howlington; San Diego, Mission Hills, supplied by B. T. Stauber; San Diego, Taylor, W. W. Hull; San Jacinto, J. J. Post; San Marco, Roy E. Mealey; Silsbee, supplied by C. A. Hunt; Santee, F. C. Edwards; Westminster, Leon V. Moore; Winchester, C. A. Norcross; Wintersburg, W. J. Millett; West Riverside and Wineville, supplied by J. R. Yost; Victorville, to be supplied.

ASSIGNMENT OF PASTORS.

Los Angeles district—F. M. Larkin, district superintendent; Compton, F. A. Leak; Florence, L. D. Lloyd; Hynes and Downey, D. S. Ford; Huntington Park, J. E. Hall; Inglewood, First, R. J. Taylor; Inglewood, Lenoxavenue, supplied, C. S. Knopp. Long Beach: Central, Grace, A. R. Moore; First, H. I. Rasmus; Myrtle, H. C. Cooper. Los Angeles: Arlington Heights, ... J. Bryant; Belvidere, C. J. Miller; Boyle Heights, W. E. Tilroe; Brooklyn Heights, C. M. Shumway; City Mission, C. E. Sweet (supply;) East Thirty-eighth-street, A. W. Gray; Echo Park, E. Sedwoek; Edendale, C. S. Shepard; Epworth, G. E. Foster; Euclid Heights, W. M. Sterling; First, C. E. Locke; Florence Heights, W. B. Cole; Gardena, C. D. Lewis;; Hollywood, East, A. C. Welch; Hollywood, First, E. P. Ryland; Hamilton, W. A. Knighten; Haven, E. Vaughn; Hobart-boulevard, J. W. Neely; Mason, H. C. Cooper; Melrose-avenue, F. W. Otto; Newman, J. E. Fischer; Normandie, James Blackedge; Pico Heights, J. A. Wood; San Pedro, J. C. Livingstone; St. James, G. W. Coultas; South Main-street, W. W. Cookman; Sunnyside, R. B. Wilkins; Union-avenue, R. J. Coyne; University, J. A. Geissinger; Vermont-avenue, square, R. J. Taylor; Vernon-avenue, Robert Barton; Vincent, Clyde M. Grist; Wesley Chapel, E. W. Kinchen; West Adams, G. A. Henry; Westlake, D. T. Howe; Westland, D. F. McCarty (supply;) Woodcrest, Lewis (supply;) Moneta, H. C. Taylor; Ocean Park, G. C. Skafte; Redondo, Mott Mitchel; Santa Monica, East, to be supplied; Santa Monica, First, W. K. Beans; Sawtelle, H. K. Vann; Watts, George Madden; Whittier, C. C. Woods.

Fresno district—Harcourt W. Peck, district superintendent; Alpaugh, E. H. Barnhart; Armona, supplied by Henry Branton; Arroyo Grande, C. H. M. Sutherland; Atwater and Livingston, J. P. Livoni; Bakersfield, Chesbro Memorial, Howard B. Clark; Fairview, Wm. C. Stone; First, W. C. Loomis; Mt. View, Frank Batty; Caruthers and Princeton, supplied by Wesley V. Smith; Centerville circuit, to be suplied; Clovis and Kutner, O. M. Andrews; Corcoran and Waukena, R. B. Coons; Delano, Harry S. Ryder; Del Rey, Alfred J. Hughes; Dinuba and Suitana, A. W. Cummings; Ducor, Wilfrid Kent; Easton (P. O. Oleander,) L. D. Lloyd; Estrella, supplied by J. S. Walton; Exeter, J. M. Richmond; Farmersville, Andrew W. Schamel; Fowler, to be supplied; St. Paul, L. V. Harrison; Fresno, First, John L. Pitner; Grace, Samuel Hughes; Globe, supplied by Rex O. Smith; Goleta, Edward P. Perry; Grangeville, C. W. Roberts; Greenfield, supplied by H. A. Carpenter; Hanford, First, S. J. McConnell; Kings River, Harry Shepherd; Lakeside (R.D. No. 4,) Wm. Hughes; Hardwick, supplied by C. M. Rumsey; Ingomar, supplied by J. V. Langstaff; Irwin and Delhi, J. C. Gewan; Kerman and Raisin, supplied by C. A. Hunt; Kernville, A. A. Burge; Lancaster and Acton, supplied by J. H. Amis; Laton, supplied by F. W. Caldwell; Lemoore, N. P. Hoffpanir; Lindsay, Clarence D. Hicks; Little Rock, F. M. Clark; Lompoc, W. J. Boyd; Madera, R. T. Smith; circuit supplied by Harvey Bailey; Merced, S. J. Lindsay; Newman, Wm. W. Kaler; Orcutt and Nipomo, supplied by J. M. Drake; Parlier, De-Kalb Burnham; Finnish, to be supplied; Paso Robles, Maurice R. Walton; Porterville, George Steed; Riverhead Circuit, supplied by Don A. Allen; Rolinda circuit (P. O. Madera,) R. T. Smith Sanger, Daniel Dundas; San Luis Obispo, Harvey H Hocker; San Miguel, Burton Hamlin; Santa Barbara, Harry W. White; Santa Maria, W. F. Lusk; Selma, H. C. Mullen; Stratford, supplied by A. P. Peel; Taft, W H. Fulford; Tehachepi, supplied by J. W. Bain; Tulare, Walter C. Buckner; circuit supplied by W. H. Mumper; Visalia, V H. Brink; circuit to be supplied; Wasco and McFarland, Roy E. Bradford; Yosemite, to be supplied.

Special appointments: J. B. Green, field secretary, conference funds, Los Angeles; G. F. Bovard, president U.S.C.; T. C. Knoles, professor U.S.C., Los Angeles; G. W. Denlston, secretary Y.M.C.A., Spokane, Wash.; E. A. Healy, dean Maclay School of Theology; H. C. Gibson; E. H. Price, left without appointment to attend school; A. H. Gunnett, field agent Children's Home Society; G. W. Wilson, chaplain Soldiers' Home, Sawtelle; B. S. Haywood, superintendent missions in Porto Rico; Paul Penzotti, missionary in Porto Rico; G. S. Hartupee, field secretary U.S.C., San Diego; T. H. Woodward, field secretary Maclay School of Theology, Whittier; J. G. Hill, professor U. S. C.; J. C. Elliott, secretary Board of Home Missions; S. A. Thompson, superintendent of Nevada missions; J. A. Crouch, missionary to Yuma Indians; missionaries to Arizona, R. F. Wright, D. Roberts, E. G. Decker, A. K. Stabler, R. S. Fisher, O. M. Andrews.

November Styles in Pictorial Review Patterns.

VILLE DE PARIS

317-325 SO. BROADWAY — 312-322 SO. HILL STREET

A. FUSENOT CO.

You are cordially invited to attend the special demonstration of La Camille Corsets, this week in our corset department.

Miss. Belle, an experienced corsetiere, will be pleased to prove to you the superior merits of these high grade corsets.

Hosiery & Underwear For Fall

Our Underwear Department is now thoroughly prepared with the correct weights for Fall in the celebrated line—

"Merode" Hand Finished Underwear

The name "Merode" has a special significance. It stands for SUPERIOR QUALITY. It means that every garment sold gives COMPLETE SATISFACTION. It assures you of FULL-SIZED, WELL-FITTING and PROPERLY-SHAPED Underwear. "Merode" offers the widest range of weights, fabrics and shapes, and will meet every requirement which our critical patrons demand.

Ask to see the following styles—

WOMEN'S "MERODE" WOOL VESTS.
High-neck, long or short sleeves. Ankle length tights to match at each ..... $1.00 up

WOMEN'S "MERODE" SILK & WOOL VESTS.
High neck, long or short sleeves. Ankle length tights to match. Prices each ..... $1.25 & $1.50

WOMEN'S "MERODE" WOOL UNION SUITS.
Light and medium weight. Perfect fitting. Prices from ..... $1.50 up

WOMEN'S "MERODE" SILK & WOOL UNION SUITS. Fine quality. Excellent fitting garments. Prices ..... $2.50 & $3.00

Hosiery

WOMEN'S BLACK COTTON HOSIERY.
In the celebrated Wayne Knit. Medium weight cotton. Fast black. Double soles, high spliced heels and toes. At pair 25c

WOMEN'S BLACK LISLE HOSIERY.
Wayne Knit. Good quality black lisle. Double soles, heels and toes. 3 pairs for $1.00

WOMEN'S BLACK SILK-LISLE HOSIERY.
Double heels and toes. Finished with double garter top. Fast black. 3 pairs for $1.00

WOMEN'S PURE SILK HOSIERY.
Lisle heels and toes. Garter top of double lisle. Shown in black, tan, white, pink and ciel. At pair 50c

Next Dates —FOR— Eastern Excursions

October 5, 6, 12, 13, 14, 17, 18, 19, 25, 26

Ticket Agents at 601 S. Spring St., Los Angeles, and elsewhere will be pleased to tell about them and the service via

Salt Lake Route

Who's Your Doctor?

Try Our Appliance, Free. Cure Guaranteed. Room 516 Grosse Building.

Whiting Wrecking Co. 415 E. 9th St. — New lumber $10.00 and up. Roofing paper $1.40 per roll. Sash weights 1¼c per lb. Sinks $1.00 and up. Bath tubs $14.50. Toilets, $12.00 and $13.00.

Corsets and Corset Accessories Exclusively

Newcomb's 531 533 CORSET SHOP SOUTH Broadway

MATHESON LOS ANGELES

Good Clothes For Men

Matheson's

Broadway at 3rd

McPhail Pianos

Excel either King or Queen in reigning supreme over 74 years (Boston.) Built on honor, sold on merit. Other fine pianos $3 month up.

N. W. FISHER, 105 N. Broadway.

Drink Puritas Distilled Water—5 Gallons 40

Phones: Home 10053, Main 8191.

L. A. ICE AND COLD STORAGE CO.

California Furniture Co.

Broadway, Near Seventh

Exclusive Agents

Globe-Wernicke Elastic Bookcases

Mullen & Bluett Clothing Co.

Corner Broadway and Sixth Streets

THE QUALITY STORE

Davison Sample Shop

Ladies' and Misses' Suits

$35 Values for $15.00

526 S. BROADWAY Clune Theater Bldg. Spring Sts., Los Angeles.

HOLMES & EISELE.

LADIES' TAILORS.

Try one of our $40 suits. They are of superior quality.

617-18-19 Exchange Building, Cor. Third and Hill.

Merchant's Bank and Trust Co., Trustee's

BANK PIANO SALE

116 Instruments, $90.00 to $375.00

B. PLATT & CO.

Selling Agents for Trustee

316 West Seventh Street.

Men's $15 Suits On Sale $4.85

CONTINENTAL SALES CO.

110 West Third St.

Schaper Dry Goods Co.

7th and Hill

Big Values

Our Chief Attraction

Laird-Schober Shoes for Women

WETHERBY-KAYSER SHOE CO.

BROADWAY AT FOURTH

PUBLISHERS
The Times-Mirror Company.
OFFICERS.
H. G. OTIS, President and General Manager.
HARRY CHANDLER, Asst. Gen. Mgr. and Treas.
HARRY E. ANDREWS, Managing Editor.
F. X. PFAFFINGER, Assistant Treasurer.
MARIAN OTIS-CHANDLER, Vice-Pres., Secretary.

Los Angeles Times

EVERY MORNING IN THE YEAR
Daily, Sunday and 32-Page Illustrated Weekly Magazine. Founded Dec. 4, 1881. 30th Year.

BUSINESS OFFICE AND EDITORIAL ROOMS
531-537 South Spring Street.

Los Angeles (*Loce Ahng-hayl-ais*).

Entered at the Postoffice as mail matter of Class II.

TIP FOR ITALIANS.

"Scratch a Turk and you will find a Tartar," says the old proverb. Our advice to our friends, the Italians, however, is to use a long knife while scratching the Turks. It will be even wiser, we think, to substitute long-range guns.

RELIGION AND SCIENCE.

A contemporary considers that the fusion of science and religion into one great light is the miracle of modern days. To our way of thinking it is not only simple, but inevitable. It is merely that men are learning to prove the impulses of the heart by pure reason and to verify the fruits of reason by purity of feeling.

SUCCESS AT FORTY.

One of the weekly magazines prints an article on this subject. Certainly there is no good reason why those who have been tardy in grasping the principles which make for success should not reap the fruits of their experience at 40, 50 or even 60. Power is not the result. It is a definite appreciation of principle associated with the determination which will use them consistently.

FRIED SQUASH BLOSSOMS.

An Italian chef delighted his banqueters a few days ago by serving them with the blossoms of summer squash after dipping them in delicately-seasoned batter and frying them in olive oil. With them he served the tip ends of the vines and slices of young squashes barely formed. Now that "the frost is on the pumpkin and the fodder's in the shock" this recipe may come in handy.

MEDITATION.

Dr. Lyman Abbott has written a new sermon. In his series on "The Master Builder" and in his last contribution he considers the master's secret companionship. Great men have always known the power which some men call silence and some men call prayer. The quiet hour is the hour of vision and the fruits of life are only its application. We may divorce the hour of meditation from ordinary ideas of religion, but we cannot miss the silence and live in power.

CHANGE OF MENU.

George Randolph Chester has a new get-rich-quick hero whom he calls "Johnny Gamble." Rufus Wallingford has become a seedy and flabby individual whom the people are glad to lose. We suppose that George Randolph must get this gambling fever out of his system, and that it is much better for his personal morals and wallet to gamble in short stories than on the race track, the market or the green cloth. Whether George Randolph's bread may not be the public's poison is a mooted question.

THE STRENGTH OF TAFT.

Too large by far to care for the theatrical and too earnest about results to fill the mouths of press agents with a perpetual strenuosity, President Taft moves with silent strength and great justice in the routine and the emergencies of his high office. In nothing has his character been more truly demonstrated than in the manner in which he indorsed Dr. Harvey Wiley to the utter confusion of George P. McCabe, the solicitor of the Agricultural Department, who seems to have had an ax to grind. It was a good deal like the story of Herman and the just king.

DON'T VOTE.

A local journal advises all voters who do not understand any or all of the constitutional amendments to vote for them anyhow, because they are Gov. Johnson's work, and the Governor has pronounced everything that he has made to be "very good."

If 20 per cent. of the voters understand all of the amendments it will be a large percentage, for some of the amendments are not understood, even by "counsel learned in the law."

It will be perfectly safe for the voter who does not understand an amendment either to vote against ratifying it or not to vote either for or against it. If he does not vote either "Yes" or "No" he will always be sure that he has not made a mistake. While, if he votes "Yes," he will subsequently be sure that he did make a mistake.

A SENATORIAL ASPIRANT.

"Colonel" J. Ham Lewis, who "never set a squadron in the tented field," has announced himself as a Democratic candidate for United States Senator from Illinois to succeed Senator Shelby M. Cullom. The colonel, whose pink side whiskers were once the admiration of the fair sex of Seattle, will mount his fiery, untamed bicycle and begin a canvass of the Sucker State early in January next. Col. J. Ham, although Democratic, except in dress—for no true Democrat will wear a diamond pin rampant on a ruffled shirt couchant—does not depend upon Democracy altogether for a platform. He is in favor of a tariff for revenue only as a matter of course, and he is in favor of free silver coinage and "giving up" the Philippines.

But he has larger ideas than Champ Clark, or even Woodrow Wilson. He is in favor of a Federal tax upon the capital stock of industrial companies whose business is built upon the manufacture and sale of goods upon inventions patented by the government, the proceeds of this tax to go exclusively to persons in the service of the manufacturing company.

He is in favor of an income tax and an old-age pension law, and last, but not by all means least, he is in favor of the election of J. Ham Lewis as Senator

THE ORIENTAL ATTITUDE.

The graphic pen-picture of the appearance of Tripoli on the eve of the Italian occupation, published in Tuesday's Times, is as complete a disquisition on oriental character as could be gathered by studying the profoundest text-books. Such a revelation goes a long way to explain why the Turk has persisted for so many centuries, in spite of moral, ethical and scientific stagnation; or, at least, what comes very near to being stagnation, when compared to the rapid progress made by Christian nations.

The stoical indifference of the native population; the big Turkish soldiers, lolling on the city ramparts; the red flag, not flaunting itself, but flapping lazy defiance; the sunset hour and the open air gathering of worshipers for quiet prayer; no nervousness, no worry—this is the oriental side of the picture. On the other hand, foreign merchants and traders scurrying through the streets, their arms loaded with parcels; Europeans offering, not prayers, but fabulous sums of money for passage on board any boat that will take them away; business houses closed up and tightly barred; a frantic rush to run up the German flag for protection; a buzzing atmosphere of excited apprehension, like that of swarming bees—the nerves and turmoil and bustle of the occident.

It is an instructive picture in contrasts; it brings into juxtaposition the two great opposing forces, active aggression and passive resistance, the positive and negative sides of power. While the world's history has proved that activity, the positive element, must always win in the long run, it has also shown how impossible it is to entirely subdue the negative fatalism opposed to it. Nor is the Orient so negative as it appears on the surface. Behind that slumberous indifference is hidden a fanatical spirit, very dangerous when roused. Never did the velvet cushion of the cat's paw conceal sharper or crueler claws. Yet the unruffled attitude of the oriental, the ability to smother the most fiery passions under a mask of supreme indifference, demands from us a certain amount of half-grudged admiration. And what is more important—of caution. All lovers of humanity will join in prayer to the God of the living that no blood, Christian or Moslem, stain the soil of North Africa; that the East may be conquered, not by the sword, but by the Bible. In the meantime it might be well for us to study oriental character.

FROM HOGS TO ORANGES.

From municipal hogs to municipal oranges is a great step in the right direction, especially for a city that prides itself on being a Mecca for artists, a paradise for nature lovers and an example of civic beauty for the whole of America.

Such a city undoubtedly is Pasadena, with its luxurious tourist hotels, its expansive parks, its rows of stately millionaire residences and its endless streets of flower-smothered bungalows. But in one respect this city ideal has failed to live up to the high standard it has set for itself. Municipal hogs fattened on city garbage, even at a profit, are entirely out of keeping with the esthetic reputation enjoyed by the Crown City. For, though the raising of good bacon and sweet-cured hams is an honorable and much-to-be-encouraged industry—indeed a philanthropic one, if it tends to lower the price of pork—garbage is not the right diet for attaining this end, nor is the Pasadena City Council a body of farmers to engage in such a business.

Therefore we hail with delight the news that the 500-acre sewage farm owned by the city is to be transformed from a hog wallow into a beautiful citrus grove, to be at once the pride and the glory of the numerous artdovers in the Crown City and a future source of revenue when perfected by the practical men who look after her finances.

There are few spots on earth where the ubiquitous hog may not be brought to maturity and the butcher's knife with certain profit to all but the porker himself. But there is a very restricted area where the luscious navel orange may be grown to perfection to the everlasting satisfaction of grower, shipper and consumer. A municipal orange grove will be unique in the world's history; it will serve to advertise Pasadena and through Pasadena the whole of Southern California. The sooner Mayor Thum waves his magic wand, the better everyone will be pleased—the artist who loves the beautiful in nature, the practical man who is interested in an increase in land values, the nursery man who supplies the budded stock for a 500-acre grove, the hogs that are removed to healthier and cleaner diet, and the consumer interested in getting grain-fed pork for dinner and Pasadena-grown oranges for dessert.

TO BE HALTED.

In his speech attacking President Taft for denying the recall of judges to Arizona Gov. Johnson said:

"When the time comes that any man feels he has the power to say to a State that it should not govern itself, then it's time for the power of that man to be halted."

How about halting the power of a Governor to say to the people of a State or the people of a county or city that they shall not govern themselves?

Gov. Johnson and Gov. Johnson's newspaper organs propose not to "halt," but to increase and enlarge Gov. Johnson's power to say to the people of Los Angeles that they shall not govern themselves, so far as regulating public utilities is concerned. Gov. Johnson and Gov. Johnson's organs and defenders urge the people to vote for Assembly Constitutional Amendment No. 6 and Senate Constitutional Amendment No. 47. The direct effect of the adoption of these amendments might be to place in the hands of one man, to be appointed by the Governor, the power to fix the charges and control the management of:

1. The Owens River aqueduct.
2. The San Pedro harbor.
3. Steam and electric railways.
4. Telephone and telegraph service.
5. Electric light and power.
6. Gas and fuel oil.
7. All other public utilities.

The power that would be conferred upon Gov. Johnson's commission would be despotic. No court could review it or stay its exercise. The commissioner could send to jail for contempt any person who disobeyed his decrees and no writ of habeas corpus could issue to help the victim. The commissioner could increase fares on interurban and street railways to 10 cents and the people could pay it or walk. Or he could decrease it to 2 cents and force the companies into bankruptcy. He could put telephone rates up to $10 a month or put them down to $1 a month. He could favor one line of steamers at the San Pedro wharves and harass an opposition line. He could give the Owens River water to one town and refuse it to another. He could by a stroke of his pen bankrupt one public utilities corporation and raise another from insolvency to wealth.

It may be said that no man would dare abuse such vast powers. That may be true, but no man should be accorded an opportunity to abuse them, for The Times reiterates and emphasizes its statement that NO MAN LIVING IS FIT TO BE TRUSTED WITH SUCH POWERS!

The obnoxious amendments do not merely amend the Constitution; they abrogate the Constitution. It is provided in Assembly Constitutional Amendment No. 6 that any law that may be enacted by the Legislature with respect to designating what are public utilities and increasing the power of the commissioner in dealing with them shall not be controlled or abrogated by anything in the Constitution.

Could folly, could abjectness, could subserviency to the uncontrolled and uncontrollable discretion or lack of discretion of one man go further?

THE CHANNEL SWIM.

The details of T. W. Burgess's great swim across the English Channel to France make one feel weak and flabby from sheer sympathy. That any man is capable of such voluntary endurance in this utilitarian age, just for the zest of conquest, should bring us comfort, even while it amazes us. Twenty-three hours in the water, during which he covered sixty miles, buffeted about by cross currents, pulled and tossed and dragged through a hopelessly zigzag course (Burgess's course actually described the letter M;) suffering from cramp and nausea by turns, and yet keeping indomitably on to the finish—that is pluck indeed.

It is easy enough to ask what is the use of this sort of thing; but, then, what is the use of any sport if it comes to that? What is the good of a baseball match, a Marathon race, or a yacht race? It is just this thirst for conquest of the difficult that has given men their strength and masculinity in the past—and it rather needed a Burgess in our pampered age to remind us that masculinity is still virile.

The fact also that no prize attached to his feat—and above all that Burgess promptly declined all the theatrical offers that were flooded upon him to appear as a public show, make his success the more notable and admirable.

At a luncheon given in his honor all the men who had previously made valiant attempts to swim the channel were present and they made a goodly list. It is quite heart-breaking to see how many succeeded within a short mile, and in one case within a quarter of a mile, after being fifteen hours in the water. Unlike Burgess, Wolfe had made a fairly straight course, and it must have been bitter indeed to fail so near to the goal.

UNCLE WALT.

The Poet Philosopher.

Our home is rather humble, Maud, the roof is on the bum; the kitchen table's wapper-jawed, the chairs are out of plumb. The stairway railing's badly hacked, the screen door has no catch, our crockery is mostly cracked, the glassware doesn't match. I do not blame you that you sigh and shed a tear that smarts, when you see rich dames scooting by in gorgeous chug-chug carts. We have this comfort, though, my pet—a joy that never sours: We're absolutely out of debt, and what we have is ours. I'd rather use a sway-backed chair, attired in garments frayed, than loll on divan rich and rare, for which I hadn't paid. Some day I hope to take you, dear, a trip around the globe, and you will make the queens look queer when in your jeweled robe; but until I can raise the price, to give you gems, my pet, this cheap-john layout must suffice—I will not go in debt.

WALT MASON.

[Copyright, 1911, by George Matthew Adams.]

Haunted.

MEN AND THINGS ACROSS THE SEA.

A form of polygamy frequently and officially tolerated in Russia has been read out of existence by a recent Senate interpretation regarding the status of converts to the State church from among a dissident sect, the Old Believers, numbering millions of adherents.

The Senate rules that Old Believers, who are legally married according to the regulations of their sect, may not contract a new marriage upon embracing orthodoxy until their first union is legally dissolved. Under these circumstances, declares the Senate, marrying a new wife before the old one has been divorced will be regarded as polygamy and so prosecuted under the law.

The practice hitherto has been to allow a new marriage, under the circumstances, and consider the old marriage non-valid for orthodox converts, though Old Believer marriages, as such, were sanctioned by the law of 1874. The effect of the practice was to encourage Old Believers to join the State church with this particular end in vew.

In those cases the old marriage was considered void and all marital and paternal obligations annulled. Orthodox missionaries made use of this temptation. The flagrant injustice to thousands of dissident wives, leading in many cases to hardships and to suicide, at last forced the authorities to action.

King George never forgets his friends. When he made his last visit to the Duchy of Cornwall, before saying au revoir he remembered a hostler named John Hobbs who acted as one of his grooms when in Malta. Great therefore was Hobbs's surprise when he received a telegram from Sir William Carrington: "The Prince of Wales has asked the Exeter stationmaster to admit you to the station tomorrow at 11:15." The morrow came and with it John Hobbs, and when the little man appeared King George held out his hand and said: "Hello, Hobbs! How are you?" And for a few minutes Hobbs found himself in the midst of a distinguished company, conversing with one who is now King of England.

Russia is spending immense sums to secure a railroad across Siberia to Vladivostok, entirely through her own territory. This became necessary through the loss to Japan of the South Manchurian railroad and of Dalny. The new line runs down the Amur River for 1300 miles, and will cost about $153,000,000. The tracks of the Siberian railroad are being doubled and improved at a cost of $100,000,000, and $307,000,000 are being spent on improving the road around Lake Baikal. The amount previously spent on the Siberian railroad was $434,000,000, bringing the total cost of the 6862 miles of road to $994,000,000. Vladivostok is being fortified with a view to making it as impregnable as Port Arthur was supposed to have been.

"It is not generally known that China manufactures more cotton cloth than any country in the world," said Edward P. Patterson of San Francisco, who has recently returned from the Orient. "The total consumption of cotton goods in China may be valued at $1,000,000,000, and the government statisticians there regard this as a rather low estimate. It is based on the official assumption that the total population of China is 439,000,000, and that $2.50 represents a fair average per capita expenditure for cotton goods.

"The imports of cotton goods into the Orient average about $60,000,000 a year. The output of the Chinese cotton mills is estimated at $3,000,000 per year. The remainder is supplied by home manufacture on the old hand looms, which the Chinese people have used for centuries to weave their cloth.

"Most of the raw supply is grown in the country, but there is no accurate method for determining the amount of this. In addition to the imports of finished cloth the country purchases annually about $40,000,000 worth of cotton yarn, which is used by the hand looms. The cloth and yarn imports are subject to wide and sudden fluctuation. When foreign goods can be bought cheaply the imports are large. When the price goes up imports drop and local manufacture starts. The cost of producing the domestic article rarely varies."

WORLD ON TIP-TOE, ITALY, TURKEY, ISLAM.

BY GEORGE W. BURTON.

The world stands not merely on the tip-toe of expectation on a mountain top of observation, but is well-nigh aghast at the outbreak of war so suddenly and unexpectedly between Italy and Turkey.

Italy has a peace establishment of 240,000 soldiers, with reserves numbering over 800,000 men, a total strength of over 1,000,000. Turkey's peace strength is 375,000 soldiers, with reserves of 350,000, a total war strength of 725,000. Italy's possible military strength is 1,200,000, while Turkey has 2,000,000 men available for duty. By a little addition we find that the total fighting strength of Italy is 2,246,000 and that of Turkey 2,725,000.

In the struggle as it stands today Italy has all the advantage in her greater naval strength. She has seven modern battleships, Turkey none. The analysis might stop there, as this class of fighting machine only counts in the conflict on the sea. Of other battleships Italy has six, Trukey five. Of armored cruisers Italy has eight, Turkey none; of first-class cruisers Italy fourteen, Turkey one; gunboats, Italy thirteen, Turkey two; torpedo-boat destroyers, Italy thirteen, Turkey four; torpedo boats, Italy 158, Turkey eight; submarines, Italy fifty-six, Turkey none. The fighting men of the two navies are almost equal, Italy being credited with 30,599 and Turkey with 30,800. If therefore Italy confines her efforts to the capture and holding of Tripoli, she has every advantage over her rival and must win.

A few years ago The Times carefully reviewed a book from the pen of an English army officer well acquainted with Islamism in Europe, Africa and Asia. He stated as of his own experience that everywhere throughout the three continents where Mohammedans were numerous there was an unrest that went to the very bottom of things. There was a longing for the head of the church to proclaim a jehad or holy war and fling the green flag of murder and rapine to the breezes. This well-informed Englishman said it was terrifying to the bravest soul to contemplate what might happen if such an event arose. The Christian people, the Aryan races, religious and non-religious, in Africa and Southern Asia, are as a drop in the ocean to the great mass of Mohammedans. The Englishman's prophecy was that in the event of the proclamation of a holy war, knowledge of the event would spread beforehand throughout all Islam, and at a preconcerted moment there would be an uprising of the Mohammedans and a slaughter in a day of almost every European in Africa and Southern Asia.

There is no soldier in the world superior to the Turk. A fatalist in his philosophy, he is persuaded that he is as safe in the presence of a park of artillery in actual war as at home in bed. A fanatic in religion, there is no agnosticism in his mind as to his future fate if he dies fighting for Islamism. He goes straighter to Paradise than a rifle bullet to the target, and swifter, too. There await him eternal joys in the fullest measure, not diaphanous nor iridescent, not merely material, but grossly so, not only sensuous, but sensual.

Simultaneously with the acute stage of the controversy between Turkey and Italy came an ultimatum from the Sublime Porte to Greece. Of course the Turkish government sees imminent danger of an outbreak on the part of the Balkan provinces. Right on the edge of European Turkey is Montenegro, a little country with 3630 square miles of territory and 228,000 inhabitants. Near by is Servia, with only 18,630 square miles and a population of about 2,500,000. The kingdom of Greece has an area of a little over 25,000 square miles and a population of about 2,500,000. Roumania contains twice the area of Greece and a population of nearly 6,000,000. Here we have surrounding Turkey in the Balkans a population mostly hostile numbering twice that of Turkey in Europe. That the Porte will mass its armies on the European side of the Bosporus to repel any uprising of the Albanians or Macedonians or other Christian people may be accepted as a probability.

In the case of such an outbreak in the Balkans backed by Italy, what would Austria, Germany and Russia do? That these powers would gladly dismember Turkey as they did Poland is outside of all doubt, provided they could agree as to the division of the spoils. This Europe has never been able to do in the last 100 years.

But that Turkey, pushed to the wall, would raise the cry of Islamism and possibly embroil the whole Old World in conflict, rapine and bloodshed is more than possible. There are in the three continents of the Old World 176,834,272 followers of Islam. Of nominal Christians there are nearly 500,000,000, but the American continent may be left out of the count and also all of Northern Europe. The Christians would only in the last extremity take part in the jehad, but the fanatical Mohammedans would do it almost universally. Their fanatical hatred of all who do not follow "the Prophet" is as deep-seated and bitter today as when the Saracenic hosts conquered Spain, were turned back by the impregnable walls of Vienna and were finally checked in their western march at the battle of Poitiers in Southern France. In Morocco today the unfortunate Jews with no protector are forced "to put off their shoes from off their feet" when they pass any mosque or other sacred spot dear to Mohammedans. These followers of the prophet take a diabolical delight in covering the walks in front of their temples with broken glass and then standing and jeering at the poor Hebrews hobbling with bleeding feet over these "tender mercies of the wicked."

In Europe there are nearly 7,000,000 followers of the prophet, nearly half of them in Russia. Fortunately for Great Britain in her empire in India, the vast Mohammedan population there is offset by about as many Hindus, who hate the Mohammedans quite as bitterly as the Mohammedans do the Jews or the Christians. Yet the word "fortunate" may have been used inadvertently. Down in India the smoldering sentiment of "Hindustan for the Hindus" is about as ready to break out as "Islam for the Islamites." Whether they would not avail themselves of the opportunity to rid themselves of the ill-tolerated presence of their white masters. And then away in the background is Japan, yes and China, yes and Turkestan, all with the smoldering feeling of "Asia for the Asiatics" ready to break into a violent flame.

[Cleveland Plain Dealer:] "How is Biggie getting along with his new car?"

"Slowly. The first time he took it out he tried to climb a fire hydrant."

"He's modest. The first time I took my car out I tried to climb a flagstaff."

[Washington Star:] "Biggins goes through life in a state of chronic disappointment."

"Yes. The last time I saw him he was complaining because nobody ever makes a cigar that tastes as good as the band looks."

Pen Points: By the S

The duck season is on and the bi get away still constitute the larger

That new Roosevelt baby is tal ready. Evidently takes after her father.

The strike of the local musicians but they should blow a little for the variety.

Dr. Sargent of Harvard rises to that "woman is nature's favorite." everybody's, Doc!

Eight inches of rain is reported out Kansas. Never knew that Vic could cry so hard.

Speaking of records, who will be man to swim from ocean to ocean the Panama Canal?

The football season has opened Far East and the Turkey ball has over the goal post.

Premier Borden of Canada is a fine man. He will allow us to re the American continent.

The report is current that Lillian is about to take on her third husba Lil is quite a pinch hitter.

President Taft insists that he is politician. If he had been he would been so excellent a President.

The Stephenson investigation is but we fail to see the name of Wayne among the witnesses for fense.

There is more than one Los young lady who did not imagine she good looking until she saw the st papers.

What has become of the old railroad conductor who used to c tern on his elbow while colle tickets?

The rains in the Santa Monica have caused the bean pods to b We presume that is another way ling the beans."

But what is the use of touchin Bryan by intimating that Alton would be a perfectly lovely can the Presidency in 1912?

The Hamburg-American line is steamship over 1000 feet long and pectus refers to it as a "greyhou sea." That is a dachshund.

It is hard, very hard, to see 20,0 slowly starving to death when the many perfectly good rats in this that no one seems to want.

If there should be trouble with an outcome of the present unrest there are enough bootblacks of th this city to form the first brigade.

Now the astronomers say the seen in the heavens is the real H et and that the affair of last ye impostor. Well, it did act like one

The first riot of the railway str ported, and there will be others unless all signs fail. Let us hop Angeles will be spared that disg

Of course all of the ministers o odist conference secured just they desired for the next year. ways do, if they know how to pl

Senator Bourne insists that La no demagogue, which is the mo expression in the world under th stances, as they are both tarred same stick.

A boom for Woodrow Wilson h ganized in New Jersey. Is this old boom that has gotten all out running before the other fellows ed, or is it a new thing.

President Taft rode behind Missouri mules while he was i and he got such a start in givin to all others that it is believed able to keep it up until after the

Cromwell Dixon, the boy aviat his injuries received in a fall a Four years ago the writer of prepared the first story of the tion to become an aviator. His built by himself, was in the co mother's home on Tenth avenue, Ohio. He was then but 15 years won a world's record Saturday over the Rocky Mountains in Mo

"WHEN LADIES GO TO POLLS."

BY KATE BEIRNE O'ROURK

There's rumor through the natio
startles all creation,
That women, lovely women, h
souls!
Are about to leave their station a
dignified vocation,
And cast their vote beside us at
Oh, ladies! what a folly 'tis to
politics,
You'll lose the whole salvation
souls—
There's nothing sure in politics
fair but politics,
So woman, lovely woman, shun
Oh, don't! please, ladies, don't! hea
vation of souls—
There's nothing for you we fel
do.
If you only won't vote at the polls.

What an awkward situation it will
male creation,
As on the tide of fashion swiftly
We may have to don the hobble, s
be no end of trouble,
If ladies get to voting at the pol
We may have to sit like this, by sw
though longing her to kiss.
And wait for gentle ladies to g
There are some sinful things 'tis
out in politics we do.
So woman, lovely woman, save y
Oh, don't! please ladies, don't hea
vation of souls—
There's nothing for you we fel
do,
If you only don't vote at the polls.

MUSIC AND THE STA
those—and their name
adays—who prefer to
natic pleasures in tabl
Orpheum offers nom
y taste this week, a

Bertee Beaumont,
real star of "Miss Nobody
arland," at the Majestic.
aumont is a remarkable
mic dancer. New York
ard of her yet, but New
ill—if it remains on the m
iss Beaumont does likewise

INFORMATION
For Newcomers, Inquirers, Subscribers and Advertisers, Agents and the Public About the

Los Angeles Times

FEATURES.

PUBLISHER REGULARLY more pages of news and other reading matter and a larger volume of advertising than any other paper extant.

POLICY AND AIMS: Independent, uncompromised, unshackled, unpurchasable. Not afraid and unashamed. THE LOS ANGELES TIMES is devoted to the great principles of Liberty, under Law. Equal Rights in all fields of lawful human endeavor; Industrial Freedom, and to the upbuilding of Los Angeles, the State of California and the great Southwest.

LABOR AND THE TIMES: The Times champions the principle of "equality of opportunity." Its policy with all that it means to independent labor and the average good citizen. It is the undeviating friend of all honest toilers—of all unshackled law-abiding workers—of all unshackled law-abiding workers everywhere; and while never denying the right of workmen to organize lawfully, it is the unyielding foe of lawless, destructive, monopolistic and exclusive labor organizations, because they are the selfish enemies of their own class and the common industrial weal. Our position is unchangeable and will be maintained. The Times as a just, liberal, reliable paymaster is unexcelled. During the period between August 4, 1890, and September 30, 1910, there was paid to our loyal and well-conducted non-union workmen, in salaries and wages, the tidy aggregate cash sum of $4,805,121.09—mainly to skilled labor.

CONSERVATION: The Times stands for the conservation of human life and character, with all their tremendous potentialities; for the conservation of home and children; for the conservation of home and country; of the Flag and its glorious traditions; of national life and national honor (often defined, oftentimes sacrificed); of true, wholesome, virtuous, patriotic citizenship, with old-time, advanced and enlightened moral conditions; for the conservation of a good name as nation and as people.

CIRCULATION: Daily net average for seven days, Sundays included—for 1904, 35,691; for 1905, 39,339; for 1906, 36,134; for 1907, 38,191; for 1908, 34,723; for 1909, 38,646; for 1910, 38,206; for 1911, 38,506; for 1904, 37,702; for 1905, 42,180; for 1906, 39,501 copies; for 1907, 38,311 copies; for 1908, 34,806 copies; for 1909, 38,766 copies; for 1910, 38,151 copies. Sunday average for 1910, 57,530 copies. Daily and Sunday average for 1910, 47,839 copies.

AGENTS: Eastern Agents, Williams, Lawrence & Cresmer Co., Brunswick Building, 4th Ave. and 24th st., New York; 1735 Marquette Building, Chicago. Washington Bureau, 61 Post Building. (THE TIMES Bureau.) San Francisco Office, Room 1204 Call Building; R. J. Bidwell, Representative.

THE LOS ANGELES TIMES will hereafter be on file for the use of TIMES readers in the office of the American Express Company, as follows: Berlin: 66 Charlottenburg, S. 2. Paris: 11 Rue Scribe. London: 6 Haymarket.

TELEPHONES: Counting Room, Subscription Department, Editorial Rooms, City Editor and Local News Rooms—Sunset Main 8200, Home 10095.

TERMS: Daily, Sunday and Magazine, 75 cents a month, or $1.65 a year. Daily without Sunday $1.50 a year. Sunday $2.50; Magazine, $1.00.

POSTAGE: On the regular week-day issue (8 or 12 parts) 2 cents; on the Sunday issue (8 parts) 3 cents.

MUSIC AND THE STAGE.

To those—and their name is legion nowadays—who prefer to take their dramatic pleasures in tabloid doses, the Orpheum offers something to every taste this week, a variety as

Bertee Beaumont,

the real star of "Miss Nobody From Starland," at the Majestic. Miss Beaumont is a remarkable pantomimic dancer. New York hasn't heard of her yet, but New York will—if it remains on the map and Miss Beaumont does likewise.

though their manners are rude and boisterous, with none of the high calm that marks the caste of the Vere de Veres—and the Wynnes.

The motion pictures bring up recent important events round the world. Frankenstein's orchestra is as excellent as ever, and the holdovers are Mme. Besson and company in the playlet, "The Woman Who Knew;" George Lloyd and Jay Roberts in brilliant ragtime, clever singing and character work; Cadets de Gascogne, the French quartette; Rosa Crouch and George Welch, "that lively pair."

THE MARK OF GOOD CLOTHES
KNOW US FOR BEST VALUES

Velours Hats

The smartest hats of the season—imported right from Austria.

Shown in pearl, black, brown, seal brown, tan and many other colors. $5, $6 and $7.

Our "Franklyn" Hats at $3 are very popular among critical Men and Young Men; Soft Hats and Derby Styles.

And at $3.50, our "Kensington" Hats are favorites.

New Stetsons, in latest blocks, to choose from.

Harris & Frank
Outfitters for Men, Women, Boys and Girls
437-439-441-443 SOUTH SPRING

Staub's
336 SO. BROADWAY
Four Dollars

For Men who want to pay about this price for their Fall Footwear we have this message—

The very smartest styles in town at Four Dollars are waiting for you at Staub's.

They've service qualities, they're comfortable to the feet; they're perfect fitting.

And best of all, they're BRAND NEW in style.

Special Watch For Ladies $12.50

A little beauty, small size, thin model, American movement, fully warranted—gold filled case guaranteed for 10 years. An accurate timepiece you can depend upon. Come and see it.

A. E. Morros
Goldsmith & Jeweler
FOURTH & BROADWAY

GREEN TAG SALE.
Ladies' Hand Bags.
$2.50 Bags, now $1.90
$3.00 Bags, now $2.30
Others to $15 reduced in the same radical degree.
OFF & VAUGHN DRUG CO.
352 So. Spring. Cor. 4th.

J. W. Robinson Co.
239 South Broadway

Los Angeles agency for Trefousse Kid Glove.

Merchandise shown in the windows of the Byrne Building and the store formerly occupied by the Unique will be found on sale in our main store—239 South Broadway.

New Marabou Neckwear

Soft, downy marabou pieces—scarcely any weight, but just the needed warmth for autumn wearing.

Scarfs and stoles in white, black, natural and evening shades—some in combination with ribbon, velvet, chiffon and ostrich feathers; some in two-tone effects; some finished with silken tassels. $5.50 to $37.50.
(Main Floor, Left Aisle)

Women's Flannelette Night Gowns

They make the most comfortable of night garments for all who are sensitive to cold, and cold nights will be the rule for the next six months.

There is a pleasant variety of styles to choose from; color stripes, pink-and-white, blue-and-white; besides gowns of white flannelette and all-white gowns trimmed with stitching and neat braids. Some are finished around neck and sleeves with scalloping. Prices $1 to $2.50.
(Main Floor, rear)

$2.50 to $3 Embroideries . . . $1

27-inch Flouncings and 22-inch allovers of fine batiste in dainty Baby Irish effects—the sorts heretofore sold at $2.50 to $3—ready for clearance at $1 a yard.

St. Gall bands in dainty Irish and Venise effects—25c and 35c values—now fifteen cents a yard.

Embroidered robe patterns formerly priced $12 to $45 now $6 to $22.50.
(Main Floor, Right Aisle)

Unmatchable Values in Boys' School Clothing

"Unmatchable values"—a broad statement. Comparison will prove the assertion.

Here are new Knickerbocker suits of sturdy, stylish woolens, with two pairs of pants, for $4.85; 7 to 16-year sizes.

Boys' $12.50 to $15 Knickerbocker suits of unusually fine all-wool materials—blue serges included—for ten dollars; 7 to 16-year sizes.

Boys' $8.50 to $10 Knickerbocker suits of all-wool materials—blue serges included—$5.50. Some sizes missing.

Boys' $2 to $3.50 wash suits in all wanted colors ready for clearance at $1.15; 2½ to 10-year sizes.

A few $5 to $8 Reefers for boys of 2½ to 7 years at $3.35.
(Main Floor, rear)

Oriental Rugs at About Half Actual Value

And such a variety of them! Over two thousand when the selling began on Monday morning. All bought direct from the Turkish collectors when the present war was brewing and every far-sighted merchant in that country was ready to accept almost any spot-cash offer. All have been thoroughly cleansed with soap and water. Notice the big window display at Third and Broadway and in our Hill street windows.

Hall and stair runners—thick, silky pieces in sizes 2½ to 3 feet wide by 11 to 12 feet long, and readily worth $75 to $100, will be sold at $45 to $65.

Cashmere rugs averaging about 4x6 feet and worth $45 to $65 will be sold at $25.

Silky Kazaks—very soft and thick—about 4 feet 4 inches by 9 feet, and really worth $75 and $85, to be sold at $45 to $60.

About three hundred Shervan and Beluchistan rugs, about 4 feet wide, 5½ feet long—the $17.50 grades $12.50, the $22.50 values at $15 and $25 values at $17.50.

Close to 500 saddle bags, suitable for cushions and table pieces, at $2.50 and $3.50.

Afghan and Kiva carpets. Kermanshas and Tebriz Mahal rugs—some of them as much as 12 feet wide and 15 to 26 feet long. Variously priced.

McCall Patterns

"Los Angeles' Oldest Dry Goods Store"

Draperies and Curtains

The character of your room is made by the proper selection of the curtains and draperies.

We have almost an unlimited variety of materials to suit every pocketbook.

Notice the long list of repriced remnants from 1 to 5-yard lengths, in Cretonnes, Madras, Bobinettes, Bungalow Nets, Scrims, Crepe and Silkoline, all marked at one-half regular price.

A lot of Swiss curtains to close, from 1 to 5 pairs of a pattern, samples slightly soiled, marked at one-half regular price.

Rug Department

Afton Scotch Art Rugs fill a longfelt want. They are a heavy woolen fabric, mostly in two tone effects and reversible; the colors are mostly browns, tans, greens and blues.

Size 9 x12 feet..... $17.00
Size 8¼x10½ feet..... 15.00
Size 7½x 9 feet..... 11.00

Body Brussels Rugs in all the latest designs and colorings, from the leading manufacturers of the country; 9x12 feet from $25.00 to $32.00.

About 300 carpet samples, 1½ yards long, serged at each end; just right for Rugs. Priced at about one-half regular value.

Print Linoleums in carpet and tile designs, made from pure linseed oil and cork, at 65c and 75c per square yard, laid free in city.

Coulter's

Ready-to-Wear

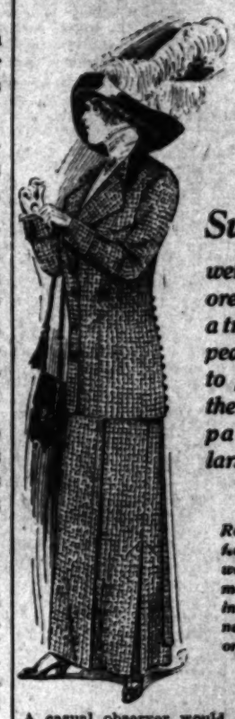

Suits,

well tailored and a trig appearance to please the most particular.

Rough effects, soft, woolly materials in all the new colorings.

A casual observer would be attracted to the suits in black and white — with self-trimmed collars or velvet-faced collars. The coats are a bit longer, 28 to 34 inches is considered the correct length. A splendid selection for $25. Ten dollars more add a really dressy character to these suits. The lines are more severe with broad-trimmed collars. A short-waisted effect to the coat that gives pleasing length to any figure.

These come in tobacco brown, a navy blue relieved by white braids—$35 a suit.

Corduroys

The most impressive among the corduroy suits is in white—excellent style for $50.

Others in black and blue.

Ostermoor Mattresses

The Best in Dry Goods Since 1878

New Novelty Waists at $3.75
Regular $5.00 Values

Striped Chiffons over net, Black Embroidered Overblouses, Black or Colored Emb. Nets Waists, and Black and Colored Silk Waists, and many fancy Novelty Waists.

Guaranteed Silk Petticoats at $3.50

"If the silk in this petticoat splits or cracks within 8 months from date of purchase we replace it with a new one."

Black and colors, also a line of messaline petticoats at same price.

Wash Goods Dept.

New designs and colors in the popular all-wool fabric,

Viyella

Washable and Non-shrinkable, 31 inches wide at 75c a yard (same as you pay in New York.) Most desirable for all kinds of laundered wearing apparel.

Wool Challis

Attractive bordered edges, most of these goods making striking trimming and finish for house gowns, dressing sacques and kimonos. Some in stripes, dots and conventional designs. 27 in. wide at 65c a yard.

Lace for Children's Cloaks and Dresses

New designs in Macremi lace insertions, especially well adapted for children's coats and woolen dresses. 25c a yard.

Coulter Dry Goods Co.
ESTABLISHED 1878
219-229 S. Broadway 224-228 S. Hill Street

Wood Bros.
Good Clothes
343 S. Spring Street

The public confidence the Wood Bros. store enjoys today has been built on honest, worthy merchandise, fully as good as any claims we have ever made for it.

The Plain Truth About Our New Fall Suits at $15 and $20

We have never found it necessary—or even considered it good business—to make exaggerated claims that our suits were worth $10 or $15 more than we were selling them for.

We claim simply what we can live up to—that, owing to exceptional rent conditions which we enjoy, and by adhering consistently to a one low-price policy—we can sell you a better suit for $15, or $20—better in fabric—better in tailoring—better in style—than you can get anywhere else in Los Angeles at these prices. This statement is, in its very essence, conservative.

We ask you for your own profit to come here and verify this statement before you purchase your new fall suit.

The new hand-tailored suits shown on our first floor at $25, $30, $35 and $40 are superlative values—the product of America's master tailors.

See Our Windows Today

Men's Clothing
Clothes for Men and Young Men
DESMOND'S
Corner Third and Spring Streets

VARICOSE VEINS, PILES, FISTULA AND HERNIA
Cured in five days. Free consultation.
H. J. Tillotson, M.D.
Entrance 334 S. Broadway, Corner Third and Broadway.

DODGING A PLEASURE TRIP.

Youth Whose Aunts Want to Take Him North Runs Away From Whittier to This City.

Was it his dread of being kidnaped and taken on a pleasure excursion from warm Southern California to chilling San Francisco that caused Gussie Wiemeyer to run away from a comfortable home in Whittier and ensconce himself among the bright lights of Los Angeles? That is what Mrs. Stella Cheney and Mrs. J. A. Farnsworth, aunts of the young man, who live at No. 506 Bright avenue, Whittier, want to know. The women are anxious that young Wiemeyer shall go with them on a pleasure trip to the northern city, but they cannot find him.

The young man, who is 19, with blue eyes, light hair and medium build, disappeared from Whittier two months ago. At first his two aunts, with whom he had been staying, thought he had come to Los Angeles to visit his mother, Mrs. E. Wiemeyer, a nurse. This theory was dissipated, however, when, upon arriving in this city yesterday, the two women were informed that young Wiemeyer had never visited his mother since he came here. That he is in this city the women do not doubt from the fact that they received a postal card from him a few days ago. The card was dated Los Angeles and bore a stamp picture of himself, but no address.

"We are very anxious to have him come home," said Mrs. Cheney yesterday. "He is a good boy and we like him. I do not know why he left us unless it was because he didn't want to go to San Francisco."

THE IMPORTANCE OF KISSING.

Young People Are Better for Its Indulgence as it Begets the Finer Feelings.

[Chicago Inter-Ocean:] If our young people were to kiss more they would be better for it, better men and better women. There would be fewer bachelors and old maids. Only the old stick-in-the-muds would be left unmarried and the marriages would be far happier."

The speaker was the Rev. T. Connor Kennedy of the Reformed Presbyterian Church of Toronto.

"Our young men smoke and chew too much tobacco," he continued, "and our young women use too much chewing gum.

"They kiss far too little. Nor are they entirely to blame.

"Medical men who go around learnedly talking about sterilized this and sterilized that, and who raise their hands in holy horror at the mention of kissing and condemn it as not being antiseptic, are largely to blame, and their conduct is sinful.

"It's the natural thing for a man and woman to kiss.

"If they keep their mouths clean they are in no danger of contracting injurious maladies.

"Kissing begets the finer feeling in a man.

"Young men do not realize it. They prefer a pipe and the solitude of bachelorhood, little knowing what they are missing.

"Then, too, they are sometimes afraid. But they have no reason to be so, for no young woman will object to a chaste salute from a young man if he is sincere."

Events in Local Society

MRS. A. S. LOBINGER and daughter, Gladys, have just returned from La Jolla, where they have been spending eight glorious weeks. The doctor ran down for occasional week ends, which seems to be the most fathers can manage these days, but Mrs. Lobinger and Miss Gladys have had a long uninterrupted holiday, and return in buoyant health.

Mr. and Mrs. Joseph Ball, have just handed over their lovely place at Redondo Beach to some tenants, and have themselves, come into town. They have taken No. 713 East Avenue 60 for a year—right in the heart of the art colony, and within easy reach of the Annandale Country Club and a game of golf.

The said art colony is in a most comfortable flutter over the advent of the Balls, of whom great things are evidently expected.

Mrs. Myron Westover and her son Wyckoff, have just returned from a long visit in Seattle. They have been staying with Mrs. Westover's father, Commander Wyckoff, who is in charge of the naval squadron at Seattle. Young Wyckoff Westover is credited with pronounced naval feminine beauty. Both are tall, graceful, and with that piquant hint of pride that is so very captivating. They always look so exceptionally well groomed, and at the recent Del Monte golf meeting they were the admiration of all and sundry.

Other visitors to San Francisco are Mrs. C. C. Wright, who is leaving for the north on Saturday, and Mrs. Baker, president of the Los Angeles Orphan Home.

Mrs. Baker goes to Salinas to visit her son, who married Miss June Gates, daughter of Senator Lee Gates, about a month ago. Miss Hazel Gates will accompany Mrs. Baker, and the young people may congratulate themselves upon their visitors.

Mr. and Mrs. F. Rindge (the bride was Miss Galetta Mushet,) have now returned from their honeymoon tour and are staying with Mrs. Rindge, senior, at West Adams Heights until their own bungalow on Kingsley drive is completed.

Theater Party.

Miss Sally Bonner, who was to have entertained with a theater party at the Orpheum Theater yesterday afternoon, followed by tea at Hotel Alexandria, in honor of Miss Jane Rollins, the betrothed of Louis Tolhurst, was unable to attend on account of illness and the young guests were chaperoned by the hostess' aunts, Mrs. J. Ross Clark and Miss Anna B. Clark. The tea table at the hotel was beautified with pretty blossoms and there were covers for Miss Elizabeth Hicks, Miss Marguerite Drake, Miss Juliet Borden and Miss Katherine Stearns.

Photo by Maltzone.

Mrs. W. E. Zimmerman,

Formerly Miss Pearl Churchill, who will make her future home in Montana.

leanings, hence the cottage at Santa Monica proves a much more desirable home to him than the apartment at the Stratford, on Sixth street, both of which residences Mrs. Westover has now opened up for the winter.

The sequel of Miss Alice Shea's romantic marriage last month to young Mark Eaton was a reception given by Mrs. R. P. Shea in honor of the bride at the end of last week. The young couple received the happiest of welcomes at the brides home on San Rafael street, Mt. Washington, and over fifty guests responded to Mrs. Shea's invitations.

Frank Sanborn of Mexico City, is probably one of the best known men there, especially amongst the Americans, for whom his beautiful home has ever been a rendezvous. Mrs. Sanborn and her two sons have been residing at Hollywood during the past year, where the boys have been attending school. Mr. Sanborn has now taken a house for the winter here, that their education may not be interrupted, but they intend returning to Mexico City for Christmas' when they invariably keep open house.

Other interesting guests from Mexico are the Dinkens. H. C. Dinken is the manager of the Gould lines in Mexico City. Mrs. Dinken has recently been paying a long visit to California, which included residence at the Hotel Virginia at Long Beach. She declares herself as absolutely charmed with California and in proof thereof, she has coaxed her husband into purchasing a large lot on Mt. Washington, next door to their friends, Mr. and Mrs. Lanfon Drinker, who have recently built a large place there.

With her usual thoughtfulness Mrs. Robert Marsh has been keeping up her reputation for gentleness. It will be remembered that Mrs. Marsh and her friend, Mrs. Louise Y. Pratt went to Chicago some time ago, when Mrs. Pratt became seriously ill. Mrs. Marsh nursed her through to convalescense and did not leave her until recovery was well in sight.

Mrs. Pratt is now well enough to travel and was met at San Bernardino, by her friend, who now has her safely ensconced at Westchester Place, Mrs. Marsh is a delightful hostess under any circumstances, but Mrs. Pratt stands a good chance of being thoroughly spoiled during the happy period of convalescence.

There has been a sort of general post taking place with regard to Mrs. Irving Ingraham's recent departure for Europe. Her house was too full of valuables to be merely closed during her absence, so the Dean Masons were induced to occupy it. This left their own house available and Mr. and Mrs. Hecter Alliot have now taken it over.

Mr. and Mrs. Hector Alliot are so generally popular that I had better relieve the anxiety of their friends by giving the new address, No. 2812 South Flower street.

Miss Katherine Mellus has been visiting in San Francisco for the past six weeks and does not return home until the middle of this month. She has been playing golf at several of the northern country clubs, where she has won golden opinions, both from a social as well as a golfing standpoint.

The Misses Katherine and Grace Mellus are two regal looking girls, and Miss Katherine in particular, reminds one of Dana Gibson's famous type of

Dinner Party.

Mr. and Mrs. Harry Dow Kirk entertained at dinner William Shakespeare of London, Friday, at their home, "Acacia Nook," Colegrove. Covers were laid for eight. The menu was written in musical terms.

Mrs. Haynes Hostess.

Mrs. Robert W. Haynes of No. 971 Arapahoe street gave a beautifully-appointed luncheon at Hotel Virginia, Long Beach, recently. A large rustic basket of maidenhair ferns and chrysanthemums formed the centerpiece for the round table, where covers were laid for Mrs. Arthur Letts, Mrs. Jack Jevne, Mrs. Arthur J. Sherer, Mrs. Willard Dorah, Mrs. William Lacey, Mrs. Herbert D. Requa, Mrs. David Murray, Mrs. Castle, Mrs. William Innes and Mrs. Richard Lacey.

Left This Morning.

Mrs. Delmar Reynolds with her sister, Miss Myrtle Hughes, left yesterday for an extended trip to Chicago and New York.

At Hotel Wolcott.

Mrs. E. F. Burton of this city has joined Mr. Burton at Hotel Wolcott, New York.

Visit Ended.

Mr. and Mrs. Charles J. Claussen with their little daughter, Martha, of No. 661 South Bonnie Brae street, have just returned from an enjoyable visit with Mrs. Claussen's parents in Marion, Ind., and Mr. Claussen's mother at Houston, Tex.

In San Francisco.

Maj. and Mrs. Ben C. Truman, with Miss Truman, who have been at Tahoe Tavern for six weeks, are at present at the Palace Hotel, San Francisco.

In New York.

Mrs. Roy Jones with her daughter, Dorothy and son, Gregory, arrived in New York yesterday after an extended visit in Switzerland. They will be joined in the eastern city by Mr. Jones, who will accompany them home.

Have Returned.

Mr. and Mrs. R. A. Stassforth have returned from Ocean Park. Mrs. Stassforth will be at home to friends on Wednesdays at No. 721 Kingsley drive.

At Alexandria.

A meeting of former students of Ferry Hall Seminary, Lake Forest, Ill., was held at the Alexandria, recently when plans were perfected for a permanent organization. Tea was later enjoyed. The next meeting will be held in January.

Going East.

Mr. and Mrs. Robert A. Smith of No. 1211 Alta avenue, left last week for an indefinite stay in the East.

Bridge Club Complimented.

Mrs. Charles F. Steinbaur was hostess recently, entertaining members of the Las Buenas Amigas Bridge Club at her pretty Swiss chalet home on Herriman street. Yellow flowers decorated the home. Prizes fell to Mrs. O. C. Vogel and the hostess. The next affair will be held at the home of Mrs. R. W. Groom in Covina.

At Hotel Lankershim.

Mr. and Mrs. W. H. Webber are domiciled at Hotel Lankershim. Mrs. Webber will be an addition to club and society life in this city, where it is hoped they will locate permanently. Mr. Webber is one of the owners of the Nevada Hills mine.

Settled at Home.

Mrs. Anna Denkhans and daughter are settled in their new bungalow at No. 1709 West Thirty-fifth place.

Surprise Party.

An enjoyable affair of recent date was the surprise party given as a farewell courtesy to Mrs. C. C. Cohn, who will soon leave for Long Island, N. Y., where she will be the guest of her sister, Mrs. C. F. Hughes. The guests gathered at her home on Forty-seventh street during her absence.

Another Surprise.

A pleasant surprise party was tendered Rev. Robert Renison, rector of St. Mark's Episcopal Church, at his home, No. 2306 Leoti street. Friends gathered to bid farewell to Rev. Renison, who is leaving St. Mark's for work in a new field. Handsome presents were presented to the rector and his wife.

Wedding Date Chosen.

Miss Hazel Bell and George Earl Taylor have chosen October 14 as the date of their wedding, which will take place at the home of the bride's parents Mr. and Mrs. Franklin Stewart Bell of No. 2022 West Twenty-ninth street at twilight.

Have Returned.

Dr. and Mrs. George H. Kress have returned from Lake Tahoe, where they have been passing the summer. They are at home again at Hotel Alvarado.

Beach Vacation Ends.

Mrs. Horace N. Taylor and daughter, Miss Florence Georgia of No. 922 Blaine street, have returned from Avalon where they have been passing the summer with Mrs. Taylor's parents, Mr. and Mrs. H. C. Thomas.

Wedding Announcement.

Announcement is made of the marriage of Miss Catherine Ewing Brooks and Walter Cleveland Lynch, Jr., which took place at Ocean Park, September 30. The news is made known by the bride's parents, Mr. and Mrs. Charles Ewing Brooks of No. 2414 Juliet.

Engagement of Interest.

Mrs. Herman W. Hellman announces the engagement of her daughter, Amy, to Sollie Aronson of San Francisco. They will be at home to their friends Sunday afternoon, 2 to 5, October 8 at the residence of Mr. and Mrs. Louis M. Cole, No. 650 New Hampshire avenue.

SCRATCH PADS FOR THE SCHOOL CHILDREN

The Times wants to start every scholar, young and old, in the new school year with a fifty-page scratch pad, which may be obtained FREE by calling at the Times Office, No. 531 South Spring street.

TO HELP THE VETERANS.

Constitutional Tax Exemption Amendment Puts California Tardily in Line with Other States.

Assembly constitutional amendment No. 48 (No. 22 on the ballot,) proposes to exempt from taxation $1000 of property of honorably discharged soldiers and sailors who served their country in time of war. There will be no exemption where the soldier or sailor owns more than $5000 in property.

This amendment was introduced by Assemblyman Randall of Highland Park, who offers the following statement in its support:

"My attention has been called to an adverse report on this amendment by a City Club committee, though a minority report favoring was presented by Dr. John R. Haynes and Senator Leslie R. Hewitt. So far as I know this is the first time anyone in this State has opposed this amendment, except one of the Hearst newspapers.

"This law, if adopted, will only bring California tardily into line with most of the great States beyond the Rockies. The States of Massachusetts, Connecticut, Illinois, Iowa, Minnesota, Michigan, Nebraska, Kansas and others have soldiers' exemption laws.

"This is the greatest nation in the world, because of the patriotism of the people. In no country is the flag revered and the defender of that flag honored as here. Shall we foster that feeling in the hearts of our younger generations?

"What is the cost? A mere bagatelle. Go with me to the Soldiers' Home near Los Angeles and I will show you the modest little cottage homes of hundreds of veteran members of the Home, whose families exist upon a mere pittance of a pension. May not this rich commonwealth extend a helping hand to these rapidly vanishing defenders of our country to the extent of a few dollars in taxes?

"Amendment No. 22 on the ballot will prove, I trust, to be the most popular of the whole amendment list."

Burton R. Green, special agent of the United States Land Office, arrived at the Angelus yesterday from Washington. He is here to take up the active investigation of mineral and oil land frauds in this section and is to work with Gratz W. Helm, who has been here for some time. Green has been stationed in the middle western territory for about eight years. He was reputed one of the hot amateur tennis players of Kansas City, and holds a number of trophies.

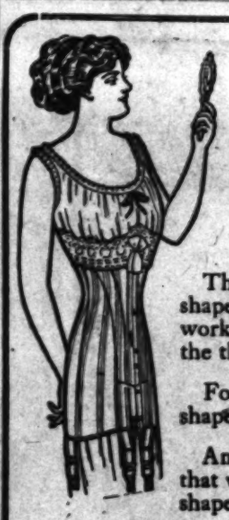

A Woman should wear the same type of corsets on all occasions.

That is—she should wear one just as shapely when she is about her morning work as she does when she dresses for the theatre.

For it is working that tries out the shapeliness and staying qualities of a corset

And it is then that one needs a corset that will hold the figure's lines in proper shape.

BIEN JOLIE CORSETS

are shapely, pliant, yielding—they sustain the back, the waistline, the whole figure.

And as the purpose of any corset is to improve and not be felt, excepting for agreeable support, it is necessary to select with very great care.

Bien Jolie Corsets are rightly graded at every point for the different size figures they are to fit.

Five to fifteen dollars a pair.

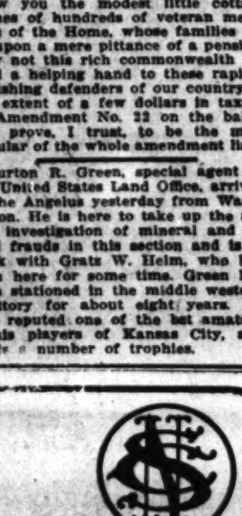

Newcomb's 531 533 CORSET SHOP SOUTH BROADWAY

BIEN JOLIE

Spier EST. 1868

A HAT

Is proper only when it is becoming. The variety of shapes and proportions of

SPIER HATS

Afford opportunity for the exercise of individual taste in selection of a properly becoming hat—

EXCEPTIONAL VALUES AT $10.00 to $15.00

THIRD AT HILL STREET

WE HAVE NO CONNECTION WITH ANY OTHER SHOP IN THE CITY

CASTORIA

For Infants and Children.

The Kind You Have Always Bought

Bears the Signature of Chas. H. Fletcher

The Facts in the Sugar Situation

THE American Sugar Refining Company, which refines 42 per cent. of the sugar used in the United States, realizes that the advance in the price of sugar is of deep concern to every consumer. Pursuant to the policy of its present management, as announced in its annual report of January 12, 1910, it recognizes "the legitimate interest which the public has in a business organization which deals in a necessity of life" and desires to state the facts which have caused the advance and its own policy in connection therewith.

World's raw sugars short

The crop just harvested in Cuba shows a shortage of about 300,000 tons from the previous crop, a direct loss in our supplies, as these sugars come to the United States almost exclusively.

Long-continued heat and drought in Europe, corresponding closely to the untoward Summer weather conditions in this country, have so seriously impaired the growing beet sugar crops of France, Germany and Austria that estimates indicate a reduction of 1,500,000 tons or more—over one-fifth—in the supplies of Europe.

This threatened scarcity has caused excessive speculation in Europe and has advanced the sugar prices at London and Hamburg—the leading sugar markets of the world—1¾ cents per pound since June 15, while growers of cane sugar, in the face of an anxious demand and a certain shortage in the beet product, have similarly advanced the price of their product over 2 cents per pound in the same period.

We produce no raw sugar

The American Sugar Refining Company does not own an acre of cane sugar land, nor does it produce a pound of raw sugar; it depends for its supplies of raw sugar upon the growers of Cuba, Porto Rico, the Philippines, Hawaii, Java and other sugar countries.

It has, in common with all other refiners at home and abroad, been compelled to secure its supplies from these sources at constantly advancing prices.

On June 15 raw sugar could be secured at 3.89c. per pound. The corresponding price now is 5.96c. per pound. On the June date this company was selling granulated sugar at 4.90c. per pound net, while our price since September 11 has been 6.62c. per pound net.

As regards our policy, it will be seen from these prices that our margin between raw and refined sugar has at no time been excessive.

We believe it only just to add that the grocery trade of the country has likewise maintained a fair parity to the consumer.

Our prices under competitors'

During the rise our prices have ruled lower than our competitors, having been from ¼ to ¾ cents per pound below the quotations of other refiners.

We share the hope that every consumer undoubtedly entertains that the loss in Europe has been exaggerated (the actual figures cannot be known before December or January), and that the calls upon what are almost exclusively American supplies of raw sugar will gradually diminish.

Happily the domestic sugar crops promise good yields, and with their harvesting, which has already commenced and which will be in full progress in October, the present tension should disappear.

In the meantime, our policy as regards a reasonable margin over raw sugar prices will be continued; it is dictated not only by a recognition of our peculiar relationship to the wellfare of the country's households, but also by good business, for any decided check in consumption with a profit margin as narrow as that in sugar refining could only occasion heavy losses to all refiners.

Makers of Crystal Domino and Other Quality Sugars

The American Sugar Refining Co.

September 27, 1911

Stop Paying Rent

The Best Orange Land

At La Sierra Heights—In a world-famous orange district. Near-by groves valued at $1500 to $2000 an acre.

9⅓ Acres—$325 an Acre

ON EASY TERMS

Rich red orange soil; best climate and abundance of water. 90 minutes from the city. This will go quick. Opportunity to double your money. See us today. Ask for G. H. MacGinnis.

Buy A Home—

$250 Cash $10 Month Including Interest

A handsome bungalow. Has five rooms and bath, beautifully finished throughout, with fireplace, built-in buffet, bookcases and other effects. In a restricted neighborhood on the magnificent Huntington Drive. Cement walks and curbs, graded streets, palm-lined parkways, electricity, gas and water. 30 minutes from First and Main. Priced low at $3250.

This choice buy will go quick. See me at once—today.

Take "El Molino and Local" car on Main St. to Sierra Park Station. I will be there daily, 1 p.m. to 4 p.m. Sundays, 10 a.m. to 4 p.m.

Large Level Lot—

$25 Cash and $10 a Month

In a restricted neighborhood on Huntington Drive. Cement walks and curbs, palm-bordered, graded street, gas, electricity and water. Only 30 minutes from First and Broadway. A bargain like this will not be on the market long. Priced low at $700, for a quick turn.

See me today.

Take "El Molino Local" car on Main street to Sierra Park Station. I will be there daily, 1 p.m. to 4 p.m. Sundays, 10 a.m. to 4 p.m.

Ask for A. O. KELLIHER, Selling Agent with

Janss Investment Company

611-613 SOUTH HILL ST.

Home 10345 Bdway 2468

For Solid Gold Crowns For a full set of Guaranteed Teeth $5

Painless Extraction Guaranteed

YALE DENTISTS

Open Sundays, 9 to 12. Third Floor, Parmelee-Dohrmann Building, 444 South Broadway.

WE CURE CATARRH skin and blood diseases and all curable nervous and chronic diseases of both sexes. DRS. SHORES & SHORES, Hence Bldg., 3rd & Spring. Entrance 110 W. 3rd st., Los Angeles. Take elevator or easy stairs to room 232. Consultation free. Hours 9 to 4. Evenings, 7 to 8. Sundays, 10 to 12.

SCOTT SYSTEM

FINE CLOTHING

SCOTT BROS.

425-427 South Spring St.

Beeman & Hendee

447 So. Broadway

Infants' and Children's Outfitters

"HERRICK" REFRIGE

are "Quality" Refrigerators, ... prices. Have a wonderful sys... Air Circulation.

$18.00 to $150

HENRY GUYOT

825 South Spring St...

S. NORDLINGER & ...

DIAMOND MERCHA...

631-633 South Broad...

New "Walkover" Bootshop

No. 3, 623 South Br...

Flying: Racing: Shooting: Fishing: Ball. Part III—In the Field of Outdoor Sports.

The Los Angeles Times

The Pink Sheet---4 Pages---Illustrated.

XXTH YEAR. WEDNESDAY MORNING, OCTOBER 4, 1911. PRICE: Single Copies, on Streets and Trains, 5 Cents. Per Month, per Copy, Delivered, 15c Cents.

The House of Biehl

Importing Tailors

Overcoats for Fall and Winter

Biehl's hand-tailored overcoats—smartest styles—snappiest weaves and colorings—imported all-wool fabrics—perfect-fitting—cut to give you an individual air of dignity and refinement.

$45 and Up for Men and Young Men

516 South Broadway.

THAT HOFFMAN HOUSE CIGAR! AT FIVE CENTS

Mild Quality Even Burn

Free Smoker

The secret of their popularity is in the blending of the filler.

H. JEVNE CO., CALIFORNIA DISTRIBUTORS

CALIFORNIA APITULATES

he R. B. Cigar "the quality moke for 5 ents" is capring the tate. Wherver men pay ribute to Mi-ady Nicotine. he R. B. Cigar is becoming the opular incense burned at her altar.

uly, I do not see how the makers can ive such a choice and generous smoke for ie price. I am proud to be behind it, in ower California

o get the best five cents worth of mild, ellow, aromatic smoke a nickel ever ught, ask for the R. B. 5 Cent Cigar.

EMIL FRANK, Distributer

South Spring St. Los Angeles, Cal.

R·B 5¢ CIGAR

Spier and Mael

Tailored Hats $10 Up

Exclusive Importations for Evening and Dress.

THIRD AND HILL.

EXCURSIONS EAST via

WESTERN PACIFIC RAILWAY

532 South Spring Street, Los Angeles

Mission Malt Tonic

FOR HEALTH & STRENGTH

ALL DRUGGISTS

Are You Run Down?

Nothing like a fine well-aged

PORT WINE

to build you up. We carry the finest in town.

EDWARD MANSBACH & CO.

522 SO. SPRING ST.

Phones: F4213; Main 4213.

In the Balance.

BIG BASEBALL CLASH TODAY.

Pennant May Depend on Loss of Opening Game.

New Rooters Club Promises to Be There in Force.

Koestner and Castleton Are Scheduled to Pitch.

BY HAP HOGAN.

"Nothin' to it. We'll simply murder them. So far this season they have been very lucky against us, winning a lot of games they were not entitled to but I think we will show them this time.

"Last year the Tigers had the great pleasure of beating Portland twenty-four games out of forty. They've got nothing on us. Our pitchers are just as good and our men are as fast on the bases.

"All of our players are confident and have confidence in each other, and will stick together. On the other hand, a number of the Portland players are weak-hearted. We are not afraid of them in any way. I will not say we are going to win a majority of the games this series, for baseball is very uncertain. We are going to try our best and if the fans help us I think we will beat the Beavers."

BY GREY OLIVER.

With the prospect of an enormous crowd of fans to greet them the Vernon Tigers and the Portland Beavers are to clash this afternoon at Washington Park in what may be the deciding series of the season to determine which of the two teams will win the pennant.

There are three weeks yet of baseball and on dope the Beavers appear to have the best of the schedule. They are to play this week with Vernon, next and last week of the season with San Francisco. Vernon has Portland this week, the good Oakland team next week and Los Angeles to end the season with. In other words Vernon is to play two strong teams and one weak one while Portland is to have one strong one and two weak ones.

This condition gives Portland the best of things but it is to be on the road the remainder of the season while Vernon will have two of the remaining three weeks of the season at home. If Portland has the better of the schedule Vernon will have the fans with it, and the question in the minds of the thinking fans now is whether

(Continued on Fourth Page.)

Portland White Hopes.

Four classy beavers who are expected to do their share in winning the pennant for the Beavers.

INSIDE "DOPE" ABOUT THE PORTLAND STAR PITCHERS.

BY ROGER CORNELL,

(Trainer of the Portland team for two seasons, now with the L. A. Athletic Club.)

One of the best pitchers that McCredie will bring down for the Vernon-Portland series is Bennie Henderson.

Henderson is a very reliable pitcher; but he likes the fans to keep quiet when he is in the box. He has a great curve and a good change of pace; is not a Marathon pitcher, but is very good if everything breaks right for him; must have good support. Don't blow your horns when he is in the box, as it rattles him.

Koestner: Great pitcher on the road and at Portland. In Los Angeles knows too many people, inclined to get rattled when good friends root against him; will be a severe trial for him. If his Los Angeles friends stick by him, he will make it warm for Vernon; but if they make a noise he will get mad and arch to the bench. He is a great speed artist; depends entirely on fast ball. All's fair in love and war, so guess his friends will turn on him for once.

Tom Seaton: First-class pitcher; best on the team if in condition; but gets out of condition very easily. Needs lots of care. Is not strong. Is purely curve-ball artist. Is very cool. You need not blow your horns while he is in the box, as it is music to his ears. Seaton does not like to see ladies in the grand stand; distracts his attention from the game; good pitcher to take out if in a hole, but very seldom gets there.

Bill Steen: One of the best pitchers on the team, but inclined to be a little wild at times. Always in good condition. Relies entirely on a spit ball. The longer he pitches, the better he gets. The only pinch pitcher on the team who can go in on a minute's notice and pull the team out of a hole. Very cool-headed and hard to get rattled.

Speck Harkness: Is coming back fast as a good pitcher; but has not regained strength he lost in big leagues. Depends on fast ball; inclined to be wild. Must have good support. Needs lots of attention. Is easily rattled when not in shape. Is Irish and wants to fight the bleacherites if they get sassy. He requests the fans to keep quiet while he is in the box. Do you get that?

Root You Rooter, Root.

NOISE ARMY TO SPLIT AIR TO HELP HAP WIN.

Rooters Club, a Thousand Strong, Will Be on Hand Today With Every Kind of Peace Disturber That the Wit of Man Ever Devised to Spur Hogan's Merry Villagers to Victory.

THE STAGE is set for the great drama in seven acts, which will break this afternoon at Washington Park, when the Terrible Tigers and the Soaking Swans hook up for a series of seven games, which will, in a great measure, decide the resting place of the pennant for 1911 in the Pacific Coast League.

The clans are requested to gather at 2 o'clock this afternoon behind the Vernon bench, when cheer leader McHugh will take charge and put the vocal artists through a few warming-up stunts.

George Cline, president of the Rooters' Club, has been sitting up nights of late, thinking of schemes whereby the all-important McCredie goat will be snared.

The rooters will be supplied with a copy of the yells and all the necessary apparatus for producing noise, the former having been given by Eddie Maier while the latter comes from Phil Lyon. It goes without saying that Eddie is losing weight under the strain, while Phil is getting hollow-eyed with worry.

Yesterday was the last day of registration for the Vernon Rooters' Club and the scenes around the book resembled that of the last day around the great register in the Courthouse. In fact, County Clerk Harry Lelande would save money by borrowing the club's book and finding out just where everybody is hanging out. If for nothing else, the members of the club will be assured of a seat during the games, as every box seat has been sold while requests for reservations are coming in by the hundred every day.

The rooters were talking in low voice yesterday in order that their vocal chords might be fit for the supreme test. Fiendish suggestions are coming in every hour, as to the best way to nail the flag to the mast and shove the Ducks into the mire.

If the right honorable Judge McCredie weathers the storm that is brewing over his devoted head we will be forced to doff our cadies to him and say, "Well done, thou good and faithful servant," etc. However, it will be remembered that in his playing days this same judge was wont to locke his angora with great regularity and now as a manager the wise ones think the old animal is just about as loose.

All we now ask is that the goddess of the diamond will be kind enough to give us the first game, and then, well, let McCredie tell the rest. Pull together, this is the pass word.

Following is the list of yells which will be used during the fray:

No. 1.

Oski Wow Wow
Whiskey Wow Wow
Happy Hogan!
California
Vernon Tigers.

No. 2.

Vernon B-A-L-L Team. (Word ball drawn out long.)

No. 3.

V-E-R-N-O-N
Vernon, Vernon,
Oh, you kid. (Repeat player's name at bat or making play.)

No. 4.

Ray; Ray; Ray;
Tiger; Tiger; Tiger;
Sis; Sis; Sis;
Boom; Boom; Boom;
Rah; Rah; Rah; (Last Rah drawn out.)
Vernon; Vernon; Vernon.

No. 5.

Hogan, Vernon; Hogan, Vernon; Hogan, Vernon; Hogan, Vernon. (Start slowly, speeding up to last winding up with pennant Rah.)

No. 6.

Rah, Rah, Rah; Who are we?
Vernon Rooters, don't you see?
Oh you Tigers; Claw, Claw, Claw;
We'll hang that pennant o'er your door.

No. 7.

Smoke a pipe; smoke a pipe;
Puff, puff, puff;
Tigers, Tigers;
Red-hot stuff. (To the Beavers' last sentence drawn out.)

No. 8.

Well, well, well;
Hear that Bell;
It sounds like One, Two, Three, according to the amount scored.

No. 9.

Tune, Ta, Ra, Ra, Boom De Ay.
Happy Hogan, you can fight,
When you think that you are right.
You'll beat the Portland Quack,
Quack, Quacks;
Then turn them over on their backs.

Chorus.

Ta, Ra, Ra, Win the game,
Ta, Ra, Ra, Win the game,
What he'll do to the Ducks
Will be an awful shame.

No. 10.

R-U-S-H-E-R—Busher,
R-U-S-H-E-R—Busher,
R-U-S-H-E-R—Busher,
R-U-S-H-E-R. (Repeating a number of times.)

No. 11.

Can't get 'em over, can't get 'em over. (Repeating time and again when opposing pitcher shows signs of wildness.)

No. 12.

I thought I heard my grandma say,
The Beavers will be easy today.

No. 13.

McCredie, Get the hook for the Busher; Get the hook for the Busher. (Repeating three times.)

Please use the above yells, when requested by the yell leader, who will call out each number at the proper time.

By doing this, it is to be hoped that the best results will follow.

No. 14.

Give 'em the ax, the ax, the ax;
Give 'em the ax, the ax, the ax;
Give 'em the ax; give 'em the ax,
Give 'em the ax (WHERE?)
Right in the neck, the neck, the neck;
Right in the neck, the neck, the neck;
Right in the neck, right in the neck,
Right in the neck (THERE)
Who? "THE PORTLANDS."

No. 15.

Is this the Portland?

(Continued on Second Page.)

Oh, Hum.

SENATORS TAKE HITLESS GAME

Angels and Solons Rival Tanguay's "I Don't Care."

Tozer Sleeps While Opponents Swat the Ball.

Lure of Fourth Place Lends Wings to Lawmakers.

STANDING OF THE CLUBS.

	Played.	Won.	Lost.	P.c.
Vernon	183	109	74	.596
Portland	169	100	69	.592
Oakland	189	99	90	.524
San Francisco.	186	84	102	.449
Sacramento	185	82	103	.443
Los Angeles....	188	75	113	.398

[BY DIRECT WIRE TO THE TIMES.]

SACRAMENTO, Oct. 3.—[Exclusive Dispatch.] There was something contagious in the atmosphere at Buffalo Park today. And that something was a spirit of listlessness and "dont-give-a-whoop" which made the game between Los Angeles and Sacramento even more uninteresting than it was doomed to be by reason of the fact that its only importance lay in the chance which it gave Sacramento to climb nearer to fourth place. The Dillonites suffered a worse attack of the general lack of energy than did the Senators, and the locals won by a score of 5 to 3.

Bill Tozer on the mound for the southerners acted as though his chief interest lay in what he is going to do when the season closes. At times when he might have prevented runs by doing a little hard work, he did little more than lob over straight balls and the Senators copped out eight singles and a two-bagger.

Tozer's teammates showed just about as much energy as did their twirler and rolled up four errors, enabling the locals to make their nine hits count for five runs and a victory.

The Senators were almost as devoid of energy as were their opponents, but the thoughts of fourth place inspired occasional bursts of speed, and they won because they were not quite as lifeless as the southerners. The three or four hundred loyal ones in the stands were roused from their reveries in the fourth by the sound of the gong, for Sacramento had scored twice.

O'Rourke opened the frame by walking. He took second on Dansig's single to left, and was forced at third by Van Buren. Metzger attempted to peg to Dillon to catch the Deacon as the second victim of a double play, but the throw was bad and it left Dansig on third and Van Buren on second. Jimmy Lewis drove out a timely single to center and Dansig and Van Buren scored.

Singles by Heitmuller and Delmas, and a sacrifice fly by Lober gave the Angels one in the fifth. Then in the sixth the Senators breathed in an unusual amount of the contagious atmos-

(Continued on Third Page.)

Will These Live Ones Be Champions Again?

Manager Walt McCredie (below) and his team of Portland ball players (above) who are scheduled to begin today with the Vernon club, the most important series either bunch has had in sight this season.

NOISE ARMY.

(Continued from First Page.)

No——Yes——
Well, I'll be damned.
No. 16.
Rah, Rah, Rah, (Slow.)
Rah, Rah, Rah, (Fast.)
Rah, Rah, Rah, (Faster.)
V-E-R-N-O-N.

The members of the Vernon Rooters' Club: L. Stettler, W. Chanslor, S. Watkins, L. Guerner, M. Kushner, C. F. McHugh, G. Cline, B. Dyas, A. Levy, J. Morley, E. Rogers, W. Dolan, W. Sturgeon, F. Dunnigan, J. McCormick, G. Blake, L. Youngworth, C. Parker, Carrigan Bros., J. Wilson, J. Topitzsky, E. Medley, M. Brander, T. McCarey, L. McCarey, W. Loftus, C. Eyres, H. Carr, A. Taylor, H. Oliver, J. Davidson, H. Williams, Owen Bird, E. F. O'Malley, B. Walker, J. Levy, J. Pitcher, A. Pitcher, B. Pitcher, J. Atkins, J. Mason, A. Enkle, C. Roberts, J. Davis, A. Greenwald, E. Brokstrasser, H. McKenzie, A. McDevitt, W. Rosen, T. Nelms, A. Seymour, S. Woods, J. Brenner, R. Dunnigan, D. Wurley, O. Morrison, C. Alphin, J. Mandel, H. Mastagrer, C. Ruggles, Big Henry, T. Brown, E. Hauser, E. C. Hauser, L. A. Hauser, F. Pupois, D. E. Luther, A. Taylor, H. Burt, G. Yonkin, L. Tappeiner, C. Bernard, D. Hayes, W. Aldridge, A. F. Thomsen, J. B. Cohn, E. Sheppa, W. E. Vine, H. J. Begeh, J. P. Duffy, W. L. Robb, W. A. Reynolds, F. B. Alexander, E. P. Ranera, F. J. McGregor, F. Anderson, H. A. Andrews, D. F. Johnson, R. P. Sage, C. L. Hill, A. Cooper, R. Paulsen, S. Duke, H. Wilson, F. E. Colder, F. W. Seiger, H. Wainwarth, E. Bernol, J. C. Wilson, F. J. Young, S. Cahn, M. J. Hartman, W. E. Kennedy, A. C. Bryant, H. O. Bowman, F. X. Wright, P. Christman, J. F. Leonard, G. L. Wolfe, K. E. Johnson, C. W. Hill, A. J. McGill, R. West, R. A. Ellis, H. P. Goodwin, G. T. Morgan, W. E. Howard, F. P. Hecker, M. G. Linderman, H. G. Brower, W. A. Johnstone, R. H. Humphreys, S. Calabases, W. H. Burns, W. Waddle, A. Stark, H. Cornelius, J. Picone, R. C. Kaestner, H. Kaestner, H. A. Kunzer, D. L. Doherty, L. W. Findley, G. H. Morris, W. S. Cederlof, B. Klein, F. Hemerman, F. Findley, R. H. Trunnell, G. Daniels, H. J. Stilwell, J. H. Cowan, I. Landis, P. Troitt, P. Younger, B. W. Steinaer, H. G. Hagerty, H. Brand, W. E. Smith, T. Tracey, S. Chase, W. P. Collins, E. L. Field, H. F. McDonald, Miss R. Stoermer, Mrs. R. H. Fulmer, G. A. Meining, E. Gagen, J. Kline, S. K. Goodman, H. G. Ballard, J. Motley, S. Turner, G. Yule, W. M. McBride, E. Bullock, W. Differ, S. Thompson, H. Pool, W. Harris, H. Angell, J. Welch, Virgil White, J. Harris, J. A. McLeod, J. Kane, P. Rose, F. D. LaFavre, Mrs. F. D. LaFavre, Miss F. Williams, R. Graham, Z. H. Orme, T. Murray, E. Hall, Mrs. Dearing, Wm. Lowe, J. E. Worley, H. Heim, Miller Miles, S. Warmbath, C. King, Pop Harris, J. Slater, G. Garrett, W. Hickey, A. Sawyer, H. Jamison, Col. W. O. Welch, W. Slater, C. Slater, J. Kelly, V. Kelly, G. Moberly, G. Hancock, F. Hart, M. H. Rendy, H. S. McKee, A. Von Der Lobe, Jimmy Slater, Harry Jamison, Col. W. O. Welch, Wm. Slate, Clarence Catters, Gilbert Moberly, George Hancock, Thomas McCarey, Leo McCarey, Frank Hart, Jr., John Patterson, H. S. McKee, Arthur M. Dewitt, Hector M. Kenzie, Al. Greenewald, Ed. Hookstratten, Jack Doyle, Bill Russe, Bill Loftus, Jack Bredeer, Lou Guernsey, Bill Henderson, Frank Garbutt, Chas. Eyton, Chas. Rugeles, Dick Dunnigan, Sam Wood, Capt. Van Court, Harry Mastayer, David Hartford, Norman Spencer, Tony Beuterskina, H. B. Carleton, Jr., J. E. Auil, Robt. B. Murray, John J. Vandenburgh, C. L. Young, Chas. Atkins, John Wright, Wm. A. McKell, Herbert Ogden, Hal S. Kruckeberg, Horace Donnell, Phil Johnson, H. R. Hay, D. B. Rose, C. F. Smith, Bert Latham, W. A. Burns, O. E. Moss, Sd. J. Eshrine, P. A. Funk, Neal Whitbeck, A. W. Billey, E. J. Young, A. Balmain, F. Abbot, Bill Hickey, Al. Sawyer, Pop Harris, Geo. Garrett, Earl Fay, Carl Fay, Harry Huston, S. H. Redpath, Collins McGraw, Ed. Fay, Chas. Fay, Homer Watters, J. D. Webster, E. G. Mullen, G. Gierackel, E. D. Bache, Miss Lulu Harvey, R. B. Swayne, John Brink, J. Cone, H. O. Cowan, D. A. McMillan, P. S. Bell, G. F. von Schweer, F. Platt, Mrs. D. P. Platt, Cass Cline, Floyd M. Clothier, J. E. Wargo, Geo. L. McCann, Ira Stevenson, J. L. Jones, R. E. Proctor, John Blackwood, Mrs. R. A. Pratt, Chanslor & Lyons, Arthur Menette, Esq., Mrs. Amy Elwell, Edith E. Shewen, Cyrus Ostrom, J. H. Peckham, J. F. Mogensen, Leo Englander, Wm. Osborn, Phil Newhouse, Bert Logan, "Casey," Frank O'Neill, Orie Richardson, Geo. Simons, Teddy Murgantroyd, O. W. Johnson, John Kelly, Dave Joy, Avon Divers, E. W. Kahbe, O. H. Schone, Karl Fenner, G. O. Webster, M. Roark, Mrs. G. N. Daniels, E. L. Abel, Oliver Morosco, Jules Mendel, Chas. Alphin, J. Fargo, J. V. Kelly, Monte Carter, E. C. Hauser, L. A. Hauser, Edward Houser, J. Leonard, Clarence Drown, Tom Baker, Len Behrnder, Geo. Rhodes, Dean Worley, Noodles Fagin, Billy Cline, Tom Mack, John Kelly, Vic Kelly, F. Nicholigals, J. W. Long, Charlie King, J. W. Brown, H. E. Smith, Lou Mallus, Max Webber, Morris Rothman, Harry Blakman, Ed. Cohn, Jim Ortell, Leon Shettler, Chanslor & Lyon, Stan Watkins, Phil "Taft," Joe Mason, Abe Enkel, Ibel Rabbinon, M. E. Lynch, Abe Berl, Wm. Dehm, W. Sturgeon, Frank Dorrington, Al Levh, Harry Carr, Owne Bird, Bennie Walker, Chester Lauraner, Mr. Ivens, Hans Oliver, Jay Davidson, Harry Williams, Ed. F. O'Malley, J. Kelly, Freddie Pagets, Tommy Nelms, Arthur Seymour, Sam Warmbath, Milton Miles, Robt. F. Atkins, C. C. Hertin, H. D. Link, J. F. Brown, Geo. G. Burke, A. C. Parsons, J. W. Walker, C. J. Colbert, L. Heber, Wm. E. Sands, Wm. C. Barber, Esse M. Dunning, George Dalen, W. R. Batchelor, J. D. Taggart, Frank Bonaron, John Tully, H. Michel, P. H. Tadpen, H. F. Mitchell, F. H. Esbrom, L. H. Freeman, Reitha Kerns, Raleigh Roberts, E. B. McClure, H. C. Guin, J. C. Milligan, D. S. Wetherbee, Stanley L. Viall, Fred Gilroy, Henry B. Wall, W. R. Denman, W. C. Holroad, A. P. Swartz, Chas. W. Stevenson, H. H. Paulett, A. G. Glass, J. S Hustig, A. H. Baker, C. E. Platt; John J. Shields, Freddy Chebrens, Frank Finkenstein, G. W. Richardson, Julia Campbell, J. A. Bell, L. A. Henry, W. J. Cornett, G. W. Vandoren, Tom Clark, Miss Emma Dayton, A. Ray Woodill.

CONLEY STARTS ON TRAIL OF RIVERS.

Frankie Conley has burned his bridges back of him in the way of refusing some alluring contests in New Orleans and Memphis and has decided to stake his chance of advancing in the pugilistic game on one throw and that is a contest with Joe Rivers of Los Angeles.

Last night Harry Gilmore, manager of Conley, gave out the statement that the one object of Conley's existence at present was to meet Rivers and by defeating him secure the privilege of meeting Kilbane once more.

Conley shows no sign of his battle with Kilbane last Saturday with the exception of his bad eye. He and Gilmore will leave Friday for Catalina Island, where they will rest for a week or more and wait for Conley's eye to heal. Upon their return from the island they will immediately enter into negotiations with Joe Levy, manager for Rivers, in regard to a match with the little Mexican at an early October date.

Rivers has stated that he is willing to meet Conley at any time and it is figured that the match will be a good thing for Rivers, as he will be able to show the public whether he has gone back or advanced since his knockout at the hands of Johnny Kilbane.

SEAL PLAYERS GET FINES FOR HILARITY.

[BY A. P. NIGHT WIRE TO THE TIMES.]

SAN FRANCISCO, Oct. 3.—Tommy Tennant, who has been playing first base for the San Francisco team in the Coast League, was suspended for the remainder of the season by Manager Long today, and Shortstop Harry McArdle and Pitcher Frank Browning were fined $50 each. In the case of Tennant Manager Long said: "I hired Tennant to play ball in the daytime, not in the night league, and I mean to see that he corrects his habits."

Long made no comment on the cases of the players fined, but it is known that the punishment came as the result of the men not taking proper care of themselves and attending strictly to business while the team was in Portland.

Ruined—
Half of This Year's Cuban Tobacco Crops

—but this doesn't mean that you're going to be deprived of a good cigar. For Van Dyck quality will always remain the same.

In our Cuban warehouses are stored bales upon bales of the kind of Havana tobacco that Royalty smokes. And to this we have added the pick of Cuba's scant, but choice, late crops.

Our corps of expert Cuban cigar makers, at Tampa, Fla., will maintain the famous Van Dyck standard of workmanship. This despite increased cost of manufacture, and without the addition of one penny to the Van Dyck price.

As always, this famous brand will continue to give double value for your cigar money—because by making our cigars in Tampa, we save 100 per cent. duty. This saving is yours in

Van Dyck
"Quality" Cigars
In 27 Different Shapes—One for Every Taste
3-for-25c. to 25c. Each
AT YOUR DEALER'S
H. A. GUEST & CO.—"The House of Smoke" Distributors

Yell Leader Charles P. McHugh, on the Right, Telling th e Gang What They Must Do

When the campaign for the Portland goat starts this afternoon at Washington Park. Charlie is full of pepper and direful things have been planned.

Times Director
of Automobiles and Accesso

Alco — Trucks and Pleasure Cars Built and Guaranteed. AMERICAN LOCOMOTIVE CO., 1246-8 So. F. Rand & Chandler, So. Cal. Agents. F2637. Bdwy.

Auburn — TOURIST PARTS. W. J. BURT MOTOR CAR CO. 10th and Main Sts.

Automobiles — AND MOTOR TRUCKS. 150 cars of all ard makes to select from. Largest display room West of Chicago. AUTOMOBILE CLEARING HOUSE. 1039-1041 South Broadway.

Auto Supplies — Western Rubber & Supply. "Always Quality." Los Angeles.

Bargains — IN TIRES. AUTO TIRE CO., 6TH & OLIVE ST.

Brush — $515, IMMEDIATE DELIVERY. The Only One Cent Per Mile Automobile. 1312 SOUTH GRAND AVE. Phones 22299; Broadway. Agents wanted for outside towns.

Cameron — Guaranteed car. Air cooled—Direct drive on all speeds. Fine garage. Agents should correspond for 1912 territory open, as it is going fast. R. M. PITTMAN, Western Agent. Broadway 411. 1819 S. MAIN ST.

Chanslor & Lyon — Kelly-Racine Tires, Motor Cars and Tops. Los Angeles, San Francisco, Seattle, Fresno.

Diamond Tires — All Sizes and Types to Fit Any Make. The Diamond Rubber Co. 1207-09 SO. Main St. Main 8

Excelsior — AUTO-CYCLES. "The one-man runabout" that always makes good. WHITSELL, Bicycles, Sundries and Expert Repairing. 628 SOUTH SPRING STREET.

EMBLEM 4-H.P. $200 — The lowest priced grade motorcycle. JOHN T. BILL. 953-955 S. Main.

Empire Tires — Wear Longest. Our Tire Preserver gives you great Tire Protection. Our Peerless Tube beats them all. EMPIRE TIRE & RUBBER CO. 1212 South Main St. Los Angeles.

Garage — Pacific Motor Car & Aviation Co. 1217-1231 So. Flower St. Open Day and Night. Home 69181.

Goodyear — COAT COMPANY. Headquarters for AUTO COATS, CAPS and Gloves. 324 South Broadway.

Halladay — HALLADAY MOTOR CAR CO. $1160 to $2550. Easy Sellers. AGENTS WANTED. 1122-24-26 S. Olive St.

Havers Six — SUNSET AUTO CO. Touring Car, $1800. Roadster, $1750. Bdwy. 337 11th and Figueroa.

Hupp-Yeats Electrics — Los Angeles Branch Hupp Corporation. 816 S. Olive. Home 10379; Main

Hudson — HUDSON SALES CO., H. L. Arnold. Phones—Sunset Main 678; Home A-4734. 1118 South Olive St.

Kissel Kar — "EVERY INCH A CAR." KISSEL AUTOMOBILE. 118 WEST PICO STREET. Bdwy. 8

Little Giant — Commercial Trucks, manufactured and guaranteed by the Chicago Pneumatic Tool Co. "dust proof," enclosed in oil. M. L. MILLER, Distributor. 649 South Grand. Phone Broadway

Marmon — International Champion. THE EASIEST RIDING CAR IN THE WORLD. GILHOUSEN BROS. 1136 SOUTH OLIVE STREET. PHONE F1664 BROADWAY

Monamobile — OIL—The only oil ever guaranteed to engine a whole season without fouling. ATKINSON BROS., 413 E. 2nd

Metz "22" — 1912 4-Cyl. Runabout. Price Complete. LOWN MOTOR CAR CO. 1821 San Pedro St. Tel. South

Motor Car Supply Co. — 50 H.P. Class, 130-inch Wheel Base. Power Plants. MOTOR CAR MFG. CO., 918 So. Olive. "Guaranteed For Life of Car."

New Parry — Pacific Coast Distributors, J. W. LEAVITT & CO., 1214 South Olive St.

Overland — Pathfinder "45." Motor Car Mfg. Co. of L. Temporary Salesroom, 612 S. Olive.

Parry "35" — Los Angeles Storage and Salvage, best-equipped under direction of the Automobile Club of Southern California. STOCK CAR, with sealed beams and tanks makes 275 miles per hour and 50 minutes on 14½ gallons gasoline. WEST COAST MOTOR CAR CO. 1211-A South Main. Home 69181, Main 8268.

Penn 30 — IMPROVED GLASS FRONT. A. D. Perkins, Manufacturer of Auto Accessories. Corner Pico and Flower. F2642.

Perkins — Offset Crank-shaft, Straight Line Drive, Big Wire Tires, Spare Wheel. All matchless Rambler features. W. K. COWAN, Agt., 1140-42 South Hope Street.

Rambler — RAPID AND RANDOLPH TRUCKS and 1000-lb. Delivery Wagons. Pioneer Garage Auto Co., O. R. Fuller, Mgr. Main 1991 and 227 E. Market St.

Reliance — Wholesale Office and Salesroom. 943-45 So. Grand Ave. Los Angeles Retail Salesroom Motor Car Co., 1127 So. Olive St.

Reo — SIEGMUND MOTOR CAR CO. Main 2133. 1231-1233 S. Main St.

Schacht — & BAKER ELECTRIC. STANDARD MOTOR CAR CO. Bdw. 2963; Home 10457.

Stoddard-Dayton — Gasoline and Electric. For luxury of comfort, appointment and they excel. 1342-1344 SO. FLOWER ST. F3832

Studebaker — Air Jauges—accurate, certain and sure, assist you to keep your tires in perfect condition, because they show the pressure in them correctly. Better carry one in your pocket. W. D. NEWERF RUBBER CO., 949-51 South Main Street. Phones—F4801; Main 6493.

Twitchell — Firestone and Columbus Electric. CALIFORNIA AUTOMOBILE CO. 952 South Main Street.

Warren

Mr. Wad Is Sure Some Rooter—But He Rooted Up the Wrong Tree!

Supplying.

BOSTON REDS BEAT NEW YORK.

Trim Highlanders Easily In Two One Sided Games.

Senators and Phillies Break Even in Double Header.

Johnson Allows But One Dinky Hit in Six Innings.

STANDING OF THE CLUBS.

NATIONAL LEAGUE.

	Played.	Won.	Lost.	P.c.
New York	146	94	50	.653
Chicago	146	88	56	.611
Pittsburgh	142	84	57	.596
Philadelphia	142	79	61	.561
St. Louis	146	73	71	.500
Cincinnati	146	66	78	.458
Brooklyn	145	60	83	.423
Boston	144	36	106	.254

AMERICAN LEAGUE.

	Played.	Won.	Lost.	P.c.
Philadelphia	146	99	45	.683
Detroit	146	87	61	.588
Boston	145	77	67	.535
Cleveland	146	76	70	.521
New York	146	75	70	.517
Chicago	146	74	72	.507
Washington	146	64	81	.441
St. Louis	146	57	88	.393

[BY A. P. NIGHT WIRE TO THE TIMES.]

NEW YORK, Oct. 3.—New York dropped a double-header to Boston today, the latter winning easily in each game. Hall was effective in the first, allowing but four hits and striking out nine men.

First game:

	R.	H.	E.
New York	0	2	3
Boston	1	10	1

Batteries—Hall and Williams; Fisher and Carrigan.

SUMMARY.

Two-base hits—Daniels, D. Lewis (2); J. Lewis. Double plays—Hartsell to Knight; Yerkes to Lewis to Bradley; Gardner to Knight.

Second game:

	R.	H.	E.
New York	0	3	3
Boston	4	7	1

Batteries—Ames and Nunamaker; Wiltse, Hall and Wilson.

SUMMARY.

Two-base hits—Speaker, M. Lewis, Bradley, Hooper. Three-base hit—Engle. Stolen base—Hartsell. Double play—Hartsell to Knight.

NO COMPLAINTS HERE.

JOHNSON IN FINE FORM.

[BY A. P. NIGHT WIRE TO THE TIMES.]

WASHINGTON, Oct. 3.—Washington and Philadelphia divided a double-header, the visitors taking the first, 5 to 3, while the second went to the locals, 2 to 0, in five and a half innings, darkness preventing further play.

Scores:

	R.	H.	E.
Philadelphia	5	10	0
Washington	3	7	2

Batteries—Bender, Brown and Lapp; Johnson and Alnsmith; Bender, Brown and Lapp.

Second game:

	R.	H.	E.
Philadelphia	2	4	0
Washington	0	6	1

Batteries—Krause and Street; Plank and Thomas.

SUMMARY.

Stolen base—Milan. Two-base hit—Laird. Three-base hit—Foster. Sacrifice hits—Collins (2). Double play—Dillon to McBride; Shrunk to Foster.

Too Much Wetness.

At Chicago—St. Louis-Chicago game postponed, wet grounds.

At Cleveland — Detroit-Cleveland game postponed, rain.

NATIONAL LEAGUE.

VERY EASY FOR GIANTS.

[BY A. P. NIGHT WIRE TO THE TIMES.]

PHILADELPHIA, Oct. 3.—New York won from Philadelphia today. Both teams hit the ball hard in the first inning, the visitors getting two runs to Philadelphia's three. Crandall and Alexander then settled down and pitched fine ball until the fifth, when New York tied the score on an error by Doolan, a pass and Devore's single.

Philadelphia was unable to solve Crandall's delivery after the first inning. Score:

	R.	H.	E.
New York	3	9	0
Philadelphia	3	6	2

Batteries—Crandall and Wilson; Alexander, Seaton, Killifer and Cotter.

SUMMARY.

Two-base hits—Devore, Mattis, Fletcher (L.). Sacrifice hits—Burns (L.) Herzog, Knabe. Stolen bases—Devore to Doyle to Merkle; Doyle to Devlin; Burns to Doolan.

ST. LOUIS IN BAD.

ST. LOUIS, Oct. 3.—[By A. P. Night Wire.] Pitchers without control used by St. Louis gave the game to Chicago, 6 to 3.

Three twirlers raced the Chicago batters in the first inning. Cole, for the visitors, gave eight passes. Score:

	R.	H.	E.
St. Louis	3	7	4
Chicago	6	9	4

Batteries—Sallee, Leudwerth, Cassidy and Wingo; Cole, Archer; Dale, Zackert.

SUMMARY.

Two-base hits—Archer, Doyle, Cakes. Three-base hits—Doyle, Kosely, Schulte. Double play—Tinker to Evers to Saier. Stolen bases—Doyle, Saier.

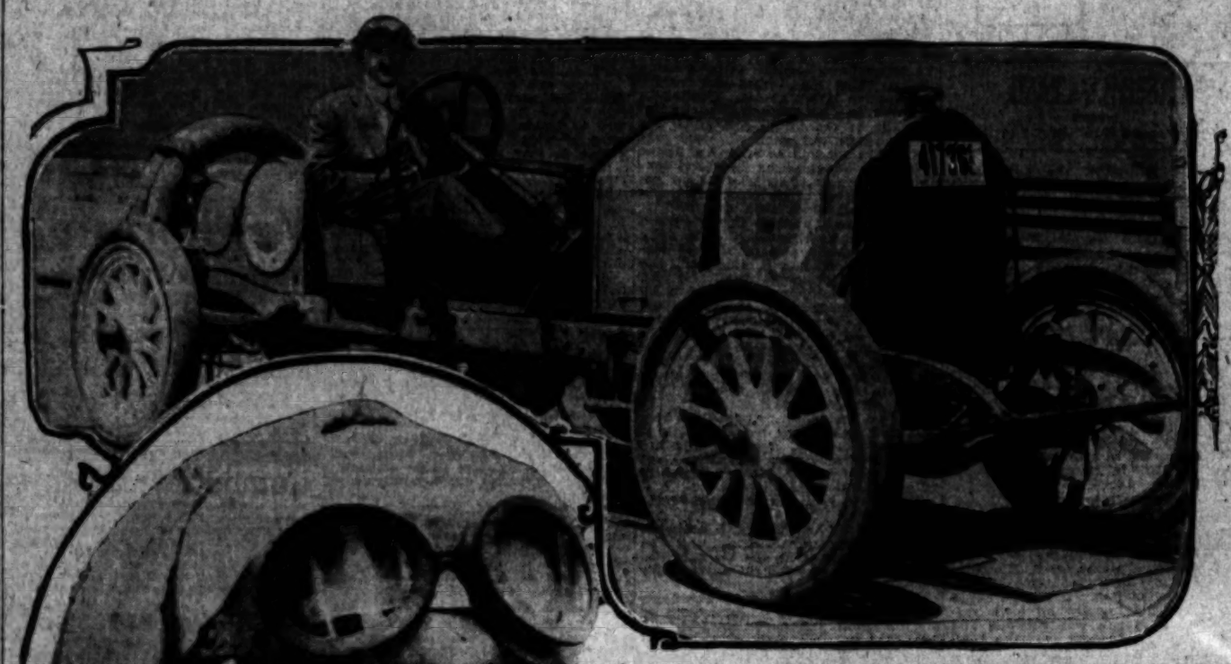

Howard Wilcox and the National Racer

Entered in the Santa Monica road battle. Above is the fast car Wilcox will drive in the heavy car race and the free-for-all. Below is the racing face of Wilcox, who has the nerve and the dash of a winner.

SENATORS TAKE GAME.

(Continued from Second Page.)

phere of lifelessness and a base on balls to Dulin, Shinn's boot of Metzger's easy drive, Price's overthrow of second, and a single by Driscoll netted the visitors two runs and put them out in the lead.

But the Senators came back in the seventh, or more correctly the Angels "went back." Delmas and Metzger threw in errors, and Dulin and Driscoll took their time in retrieving Shinn's Texas leaguer back of second. As a result two singles by Byram and Shinn were all that was needed to give the locals three runs and to cinch the game by a score of 5 to 3.

LOS ANGELES.

	A.	R.	R.	H.	S.B.	P.O.	A.	E.
Dulin, 2b	3	1	1	0	2	1	3	1
Metzger, 3b	4	0	1	0	0	2	2	1
Driscoll, cf	4	0	1	0	0	2	0	0
Dillon, 1b	3	0	0	0	0	6	2	0
Hottmiller, rf	4	0	1	0	0	1	0	0
Delmas, ss	3	0	1	0	0	2	3	1
Leber, lf	3	0	0	0	0	2	0	0
Brooks, c	3	0	0	0	0	3	0	0
Toner, p	3	0	0	0	0	1	2	0
Abbott, x	1	0	0	0	0	0	0	0
Totals	30	1	5	0	2	24	11	4

SACRAMENTO.

	A.	R.	R.	H.	S.B.	P.O.	A.	E.
Madden, rf	4	1	1	1	0	2	0	0
Shinn, 2b	4	0	0	0	1	1	4	0
O'Rourke, 2b	0	0	0	0	0	0	0	0
Danzig, lb	4	1	1	0	17	0	0	0
Van Buren, cf	4	1	0	0	0	2	0	0
Lewis, lf	4	0	1	0	0	3	0	0
Price, c	3	0	0	0	0	5	1	0
Delmas, ss	3	0	0	0	0	1	3	0
Byram, p	3	1	1	0	0	0	3	0
Totals	30	5	5	1	18	27	11	0

x—Batted for Dillon in ninth.

SCORE BY INNINGS.

	1	2	3	4	5	6	7	8	9
Los Angeles	0	0	0	0	1	0	0	0	0 — 1
Base hits	1	0	0	2	1	0	1	0	0 — 5
Sacramento	0	0	0	0	0	2	3	0	x — 5
Base hits	1	2	0	1	0	2	1	0	x — 7

SUMMARY.

Two-base hit—Danzig.
Sacrifice hit—Metzger.
Sacrifice fly—Leber.
First base on balls—Off Toner, 1; off Byram, 1.
Struck out—By Toner, 2; by Byram, 3.
Passed ball—Price.
Double plays—Toner to Delmas to Dillon; Delmas to Dillon to Metzger.
Time of game—1h. 30m.
Umpire—Finney.

ABLES OF OAKLAND SHUTS OUT 'FRISCO.

[BY A. P. NIGHT WIRE TO THE TIMES.]

SAN FRANCISCO Oct. 3.—Ables pitched big league ball for Oakland today, striking out twelve Seals, allowing only three scattered hits and blanking San Francisco, 4 to 0. Miller, pitching for San Francisco, was found for five safeties in the fourth inning, the hits netting three runs.

He was touched up for ten hits, all told, but managed to keep them scattered except in the fourth frame. The batting of Mitze and Hoffman was a feature.

Score:

SAN FRANCISCO.

	A.	R.	B.H.	S.B.	P.O.	A.	E.
Powell, lf	4	0	1	0	2	0	0
Mohler, 2b	2	0	0	1	0	0	0
Holland, 1b	3	0	0	0	10	0	0
Weaver, ss	3	0	0	0	0	2	0
Johnson, cf	4	0	0	0	0	0	0
Naylor, rf	3	0	0	0	1	0	0
Fisher, 3b	3	0	0	0	2	2	0
Berry, c	3	0	0	0	5	0	0
Miller, p	1	0	0	0	0	1	0
Schmidt, c	1	0	0	0	0	0	0
Totals	29	0	1	0	24	11	0

OAKLAND.

	A.	R.	B.H.	S.B.	P.O.	A.	E.
Hoffman, lf	4	0	1	0	0	0	0
Cor, rf	3	0	1	0	1	0	0
Patterson, cf	4	0	0	0	0	1	0
Zacher, 1b	3	1	1	0	12	0	0
Wolverton, 2b	3	0	1	0	0	1	0
Cutshaw, 2b	1	0	0	0	1	1	0
Wares, ss	4	0	1	1	2	3	0
Mitze, c	4	0	1	0	12	2	0
Ables, p	4	0	0	0	0	3	0
Totals	34	1	6	1	27	11	0

SCORE BY INNINGS.

	1	2	3	4	5	6	7	8	9
San Francisco	0	0	0	0	0	0	0	0	0 — 0
Base hits	0	0	0	3	1	0	0	0	0 — 4
Oakland	0	0	1	2	0	0	0	0	x — 3
Base hits	0	0	2	3	1	0	1	0	x — 7

SUMMARY.

Two-base hits—Hoffman, Zacher, Mitze.
Sacrifice hit—Wolverton.
Bases on balls—Off Miller, 3; off Ables, 1.
Struck out—By Miller, 7; by Ables, 12.
Hit by pitcher—Naylor, Mohler.
Double play—Mitze to Wares.
Passed ball—Mitze, 2; Berry, 2.
Wild pitches—Miller, 2.
Time of game—1h. 45m.
Umpire—McGreevy.

The Sick and Distressed.

are made sound and well by the great blood food, HOMO-FERRUM. Homeopathic Pharmacy, 216 South Broadway.

Our Own Baby Racer.

WILCOX, NATIONAL PILOT.

BY BERT C. SMITH.

Wilcox is one of the favorites in the free-for-all at Santa Monica Saturday, October 14. He will be pitted against Teddy Tetzlaff on the Fiat, Joe Dawson and others in Marmon cars, Bert Dingley on the Pope-Hartford, and some of the fastest motors and greatest drivers who have ever figured in a road race. He is the baby of the entire bunch. He is no drawing-room idol, but a fierce racing pilot, who will take a chance. He is prepared to break a world record. If he is beaten, the man that wins will know he has been in a race because he will have passed Wilcox while the National man is making ninety miles an hour.

Howard Wilcox will drive a National in the Santa Monica automobile road race, a week from Saturday. This boy is the youngest driver on the course. He is 22 years old. He has driven in many big road battles and is coming out here to win.

His clear cut face looks to have been chiseled out of marble when he sits at the wheel of his racing car. He is a bundle of nerves and is unlike any driver who will figure in the race. He seems to have been cut out for a dress suit or a Prince Albert. He is not a dandy but is handsome enough to lead the grand march on any ball-room floor.

Instead of being a cut and dried society favorite, Howard Wilcox is a racing driver. No he is not a "rough-neck." He is far from that. He knows enough to mix with the boys but also knows enough to keep himself a gentleman at all times. When you meet him in the diner of a Pullman car or at the banquet hall he fits exactly. When you see him at the wheel of his National, he is there every second.

When he starts at Santa Monica Wilcox will be one of the favorites. He has an eye like a hawk and he thinks just as fast. He knows just when to shut off and just when to step on the throttle.

This lad has no enemies at least as far as I can learn. Everybody spoke a good word for the boy who is out to win. He is an enthusiast who is in the game for the love of the sport. When he starts he expects to be first. When he is defeated, and that is seldom, he knows just how to act. He simply appears to say, "Never mind. My time is coming."

Earle Y. Boothe, the National agent, was overjoyed to hear that Wilcox is coming to race. He will be associated with Carl Marx, Harvey Herrick and Johnny Aitkin. These men have all figured in big racing events. Aitkin will be boss. He is manager of the National racing team.

This means that Aitkin will handle the race from the pits, but Wilcox will take his instructions before he starts, and then use his own think tank when the race is on. As well think of beating an eagle in the air as giving carded instructions to this young National pilot. He will be civil when you talk, but will have no time to listen when the cars are coming to the tape.

Of course Wilcox will be here in time to practice. It is the intention of the road race committee to open the course for practice either tomorrow or Saturday. The boys will then be allowed to do speed stunts, to their hearts content early. In the morning. This will mean that the course will be closed at least from daylight until 10 o'clock a.m.

When the National team comes it will jump into the front rank and will be measured against the Marmon racers. For the first time in the history of automobile racing in the West, the big factories are sending out teams of drivers and racing cars. The National and the Marmon people have taken the initiative.

Mechanicians who know just how to act will be here with these machines. The racers will start with every chance in the world to win and with a bunch of men in the pits ready to give them every assistance necessary. They expect to win and Wilcox is one of their main hopes.

With Aitkin in charge, a man who has figured in some of the biggest automobile races in this country, the chances of the National team are good.

Wilcox will be sent in to take the pace. Of course there will be no boxing of drivers. This will be watched by the umpires, on the curves and when a foul is recorded the referee will be told of the flagrant fault and the man will be ruled out of the race.

Howard should be here the early part of next week. He expects to start training about five days before the race. He will not overwork himself and will not be stale before he starts. He knows just how to train carefully.

S.C.A.C. TO ENTERTAIN.

The regular monthly entertainment of the Southern California Athletic Club will be given at the club rooms, No. 542 South Spring street, tomorrow evening at 8 o'clock. The programme promises to be unusually good. The principal feature of the evening will be the series of boxing bouts between contestants who are entered in the coming Southern California championship tournament.

MOTOR CAR DEALERS ASSOCIATION DIRECTORY

Apperson Motor Cars — LEON T. SHETTLER, 688 S. Grand Ave. Main 7034. Home 10167.

Autocar — M. S. BULKLEY & CO., N.E. Cor. Main and Washington. Sunset South 4946; Home 22927.

Buick and Oldsmobile — HOWARD AUTO CO., Tenth and Olive. Home 60009. Main 8949.

Chalmers — WESTERN MOTOR CAR CO., 727 South Olive. 10789. Main 8180.

Franklin — R. C. HAMLIN, Twelfth and Olive Sts. Main 404. Home 60040.

Garford — E-M-F "30." Trucks and Pleasure Cars. Flanders "20." LORD MOTOR CAR CO., 1032 S. OLIVE STREET. Main 8470. Home 10948.

Hupmobile — Runabout $850.00. Touring Cars $1000.00. All cars are fully equipped at these prices. 1912 models, prompt delivery. M. C. NASON, Mgr. F2942. 1140 So. Olive. Bdwy 2907.

Jackson and Fuller — CHARLES H. THOMPSON, 1012-14 S. Main St. Broadway 1947. Home F6809.

Knox, Staver-Chicago — Doerr Motor Car Co., 1205 South Olive St. Main 7852. Home F5897.

Lexington — BURKHARD-CRIPPEN MOTOR CAR CO., Pico and Grand Ave. F4863. Broadway 3691.

Locomobile — LOS ANGELES MOTOR CAR CO., Pico and Hill Sts. Main 2914. Home 24894.

Matheson-Mais Truck — RENTON MOTOR CAR CO., 1230 S. Main St. Main 1068. Home 10799.

Mercer — MERCER AUTO CO. Home 60151; Main 8680. 1217-31 S. Flower St.

Mitchell — GREER-ROBBINS COMPANY, 1501 South Main St. Broadway 5413. Home 22813.

National — National Motor Car Co., 1130 So. Olive St. F 4353.

Oakland — Motor Cars—Grabowsky Trucks. Hawley King & Co., Auto Dept. 1114-1116 South Olive. Home F1045, Bdwy. 1822.

Pierce-Arrow — W. E. BUSH, 1227-9 South Main St. Broadway 2961. Home 21183.

Pope-Hartford — Wm. R. Ruess Automobile Co., Cor. 10th and Olive. Main 7270. Home F60179.

Premier — PREMIER MOTOR CAR CO., Main 678. 1127 SOUTH OLIVE STREET. F2004.

Pullman — MILLER & WILLIAMS, 1140 South Olive St. Broadway 2907. Home F2942.

Regal — BIG 4 AUTOMOBILE CO., 1047-49 SOUTH OLIVE. Home F2583.

Stevens Duryea — EASTERN MOTOR CAR CO., 825-827 South Olive St. Main 2965. Home F2963.

Stearns-Knight — and OHIO ELECTRIC. ELMORE MOTOR CAR COMPANY, 742 South Olive Street. Bdwy. 3834. Home 4209.

Simplex — 1912 Models Are Here. Phone for Demonstration. "The last word in motor cars" — Golden State Garage, 2122 W. Pico St. Phones 2350. West 482.

Stutz — Brown-Symonds Company, 1142-44 South Olive Street. A2291. Bdwy. 1344.

Thomas & Cole — Grundy Motor Sales Company, 842 South Olive Street. Main 2191. Home 10927.

Waverley Electric — Salesroom. Garage and Charging Station, 1678 West Washington St. Phone 72850. West 4317. W. A. EVANS, Agt.

Warren — Firestone and Columbus Electric. CALIFORNIA AUTOMOBILE CO., 952 South Main Street.

Winton — W. D. HOWARD MOTOR CAR CO., 1238 S. Flower St. Broadway 4120. Home F5503.

Don Lee — CADILLAC AGENCY, 1218 S. MAIN STREET. Main 9440. F8119.

For Summer.

TUNA CLUB PRIZE WINNERS.

One Member Fooled by Big Hammer Head.

Tiniest and Largest Fish Hang Side by Side.

Anglers Landed Their Fish Unaided.

AVALON (Cal.) Oct. 3.—R. N. Rotherham of Pomona, secretary of the Tuna Club, announces the winners of the thirteenth annual summer sea-angling tournament from May 1 to September 30, inclusive, as follows:

The prizes consist of loving-cups, winners' names engraved thereon, medallions, winners' names engraved upon bar each year, and an endless variety of fishing paraphernalia.

Despite the fact that the yellowtail and sea bass anglers did not enter as many fish during the summer tournament as in previous years, the tuna and sword-fish anglers have much better results. Twenty-three tuna have been recorded and thirty-one swordfish.

A notable feature in this year's fishing has been the absence of sharks. In past years most all record fish were attacked by one or more sharks before they could be brought to the gaff. Not one angler has complained. Almost every large fish has been mounted and sent to the angler's home. All specimens of tuna and swordfish have been characterized by the magnificence of their colorings and their shapes.

The appearance of small yellowfin tuna in these waters since August has opened up a channel for much discussion among anglers who have studied the habits of tuna for many years. The fish caught by Mrs. F. A. Walton, weighing 6¾, is the smallest tuna upon record. Mounted it hangs in the club under the monster fish caught in 1899 by Col. C. P. Hoffhouse.

The club rules strictly specify that all anglers must bring their fish to the gaff unaided. The fish must be reeled in. A broken rod, before or after gaffing, disqualifies the angler.

PRIZE WINNERS FOR THE SUMMER TOURNAMENT.

Tuna—C. B. Stocton, Los Angeles, weight of fish, 170 pounds; Frank Kelly, Goshen, Ind., weight of fish, 169½ pounds; G. E. Gunn, Salt Lake City, weight of fish, 134½ pounds; W. C. Bochen, New York, weight of fish, 113¼ pounds; Mrs. F. A. Walton, Los Angeles, weight of fish, 6¾ pounds.

Swordfish—Jesse Roberts, Philadelphia, weight of fish, 282 pounds; G. Murphy, Converse, Ind., weight of fish, 246 pounds; B. N. Rotherham, Pomona, weight of fish, 240 pounds; Maj. C. R. Ringer, Natrobi, South Africa, weight of fish, 171 pounds; Black Sea Bass—Judge Dempsey, Madisonville, Ky., weight of fish, 292½ pounds.

IN THREE-SIX CLASS.

Yellowtail—H. O. Phillips, Pasadena, weight of fish, 21¼ pounds; C. Swint, Santa Ana, weight of fish, [illegible] pounds; T. Mc D. Potter, Los Angeles, weight of fish, 20¾ pounds; [illegible] Shinn, Los Angeles, weight of fish, 29¾ pounds.

REWARDS TO BOATMEN.

Tuna—Capt. G. Farnsworth, Capt. J. S. Bates.

Swordfish—Capt. A. S. Clover, Capt. Farnsworth.

Yellowtail—Capt. O. I. Danielson.

White Sea Bass—Capt. George Michaelis.

Qualifying largest number of anglers under the light tackle specifications—Capt. O. I. Danielson.

Number of tuna caught—23.

Number of swordfish caught—11.

E. K. L. Ross of Montreal, Canada, who brought to gaff the world's record tuna, weighing 680 pounds, while fishing with a thirty-nine-strand line, but with the regular tuna rod has been elected an honorary member of the Tuna Club.

LIGHT TACKLE CLASS.

Tuna—Fred T. Newport, Tucson, Ariz., weight of fish, 54 pounds; M. Lillie Geysbeck, Denver, Colo., weight of fish, 14½ pounds.

Yellowtail—Morris S. S. Phillips, Redlands, Cal., weight of fish, 42 pounds; S. S. Speir, Los Angeles, weight of fish, 41½ pounds; A. W. Hooper, Boston, weight of fish, 41 pounds; Mrs. Charles Van Valkenburg, Los Angeles, weight of fish, 38 pounds.

White Sea Bass—Guy Beddinger, Chicago, Ill., weight of fish, 44 pounds; G. W. Wilder, New York, weight of fish, 39¾ pounds.

Albicore—R. H. Hemphrump, Bloomington, Ill., weight of fish, 40 pounds; C. H. Knappe, Los Angeles, weight of fish, 37¾ pounds; Miss J. Smith, Denver, Colo., weight of fish, 36½ pounds.

Bonito—Mrs. M. Danford, Portland, Or., weight of fish, 14¾ pounds.

For the largest fish of season—Fred T. Newport, Tucson, Ariz., weight of fish, 54 pounds.

For the largest gold button fish of season—Fred T. Newport, Tucson, Ariz., weight of fish, 54 pounds.

MONSTER TUNA PROVES TO BE BIG SHARK.

AVALON, Oct. 3.—"This brute is nothing short of a whale," ejaculated E. J. Maltby, proprietor of the Alexandria Hotel to his angling friend, C. A. Duffey, proprietor of the Hayward, after he had been fighting a monster "something" for nearly two hours. Perspiring and tired, he saw his boatman sink his gaff into a huge hammer-head shark. His dream of winning the winter tournament prizes of the Tuna Club vanished as thin air.

Before their arrival at Avalon at noon, both anglers had succeeded in bringing to gaff a large number of yellowtail, six albicore and five small yellowfin tuna. But the honors of the day fell to Angler Maltby. They are spending several days on the island.

GODFREY MAY DIE.

LA JUNTA (Colo.) Oct. 3.—[By A. P. Night Wire.] "Kid" Godfrey, who was knocked unconscious in a prize fight at Swink last Friday, was partially revived last night, but attending physicians say recovery is doubtful.

Georgia DuBois,

Violiniste, who is whiling time, care, ennui and other troubles at Pantages Theater this week. Observe how carefully Miss DuBois handles the bow—yet why need she be careful? Eyes such as hers could command a hundred beaux any day.

Eager for Action.

DANNY WEBSTER AFTER RIVERS.

RETURNS FROM DEFEATING COUTURE AND TALKS FIGHT.

Is Willing to Fight Rivers, Copley or Kirkwood on the Basis of Winner Take All—Claims to Have Improved Vastly and Wants to Retrieve His Former Defeat.

Flushed with success and brimming over with optimism, little Danny Webster has come back.

Accompanied by his manager, Bob Laga, Webster arrived in town yesterday morning from Sacramento, where he recently fought Couture and knocked him out in the eighteenth round.

Danny is now on the trail of his one-time conqueror, Joe Rivers. He wants a contest with Rivers and is willing, according to his manager, to fight, winner take all, with the only proviso, that all training expenses are paid.

It will be remembered that Rivers's first leap into brilliant fame was through his defeat of Webster about eight month ago. From that time up to Rivers's defeat at the hands of that little will-'o-the-wisp, Johnny Kilbane, the Mexican based his climb into popularity upon his defeat of Webster.

Since that time Webster has been in hard straits. He has been practically broke financially and seemed to lose heart up to a few months ago. Then Bob Laga took him in hand and declared that he found a wonderful amount of latent possibilities in the little fellow. He taught Webster in the first place how to hit and hit hard, and the fight in Sacramento with Couture proved that he had not been taught in vain. In this fight Webster hit Couture so hard and so often that the latter was compelled to go to the hospital for several days to recuperate.

"Webster is popular in Los Angeles," said Laga last night, "and he wants to meet Rivers again and attempt to reverse his defeat of several months ago. He is a different boy than he was last year and I believe fifty per cent. better. I am so confident that he can defeat Rivers that I am willing that we should meet him winner take all, with the guarantee of training expenses coming our way if we should lose.

"Frankie Conley and George Kirkwood, in addition to Joe Rivers, are in Los Angeles now and all waiting for a fight. We will meet any one of them on the basis of winner take all. Kirkwood lost to Couture and Webster whipped Couture. Kirkwood holds a decision over Rivers and on the straight dope it looks as though Danny shou'd come back and wipe out his defeat at the hands of Rivers. However, any one of the three young fellows that Uncle Tom McCarey may pick, we will meet on the basis of winner take all."

BASEBALL CLASH.

(Continued from First Page.)

the rooting will offset the advantages of the schedule.

HOGAN CONFIDENT.

Hap Hogan's statement that his team will skin the Beavers carries conviction with it and the rooters will certainly do their best to help him. With two exceptions all of his men are in good condition and these two are Kane in left field and Hosp at shortstop. Kane has been out of the game for several weeks on account of bad arms and legs, while Hosp has a sprained ankle, received in a game last week. Hogan looks upon these two as a pair of his best men and the chances are that neither of them will be in the play in the first two games at least. Ross and McDonnell are available men and Hogan will probably have no trouble in getting suitable ones for the vacant places.

NO TIGER PRACTICE.

Manager Hap Hogan of the Tigers, while realising that the series with Portland is an important one, has made no extra preparations for it. His team has had a two days' "rest," if you want to call it by that name. There was a dark story floating around town yesterday that Hogan was nervous and had taken his men out to the ball grounds for a hard practice. As a matter of fact there was some practice yesterday morning, but there were but four men in it, and none of these were regulars. Those out were extra catcher Hasty, extra pitchers Stanfield and Kilroy, and utility man Speed McDonnell. Patterson and Hosp were there but they were in the clubhouse having their sprains and bruises rubbed by Shinola.

Early in the morning Brackenridge, Stewart, Ross and Burrell went to the Maier ranch on a hunting expedition and the other members of the team stuck around town. Hap Hogan tried on a new suit of clothes; Patterson was attending to some private business all afternoon; Brashear was reading up on some of the latest scientific dope on how to raise turkeys and the other members of the team were taking life easily.

There was no reason for practice on the ball field for the Tigers do not consider that the Beavers are any harder to beat now than they were any time during the summer. McCredie's men will probably be a little car sore today from their long ride, but Hogan's players have made no effort to get ready for the battles.

AUTO PARADE CUT.

The suggestion was made that there might be some kind of an automobile parade or some demonstration to feature the final week of the two leading teams, but this is not advisable for the reason that the season does not end this week. Many things may happen in the next two weeks to put either team out of the running for good. A big crowd of rooters will be at the games this week, but merely for the purpose of cheering the Tigers on to a pennant victory. They are in the lead now and the rooters want to keep them there and will make the combined noise of their lives today and this week.

The chances are that there will be no changes in the lineup of either team, barring such misfortunes as temporary sickness. Hogan's men will be the same as in the games last week, with the possible exception of a switch at shortstop if Hosp is not able to play, and he will probably not be in. Castleton is to pitch and Brown to catch.

Portland will show a new infielder in Lindsay and a new catcher in La Longe, but it is believed that these are the only new faces.

All In.

PUTS CRIMP IN NELSON COMEBACK.

YOUNG SAYLOR GETS BEST OF BATTLER.

Fast Bout in Boston Shows That Former Champ While a Hard Fighter Is But Shadow of Former Self in Ring Fray—Is Outboxed by Hoosier Lad.

(BY DIRECT WIRE TO THE TIMES.)

BOSTON (Mass.) Oct. 3.—[Exclusive Dispatch.] Battling Nelson, the former lightweight champion, failed in his "come back" efforts tonight, when he ran against Young Saylor, a tartar from Indianapolis, who gave him more than he had bargained for in their twelve-round engagement at the Armory A.A.

The clubhouse was packed and the crowd was not disappointed, for they witnessed the hardest fought battle seen in this city for some time. Fight as hard as Nelson would, Young Saylor was with him all the time and in the final summing up the Hoosier lad had the lead in eight of the twelve rounds.

Battle Stories of The Civil War

The War Day by Day Fifty Years Ago.

CLII.

October 4, 1861—The Contract for the Building of the Monitor Was Signed by the Secretary of the Navy and John Ericsson and Three Business Associates—The Terms of a Hard Bargain.

[Copyright, 1911, by Associated Literary Press.]

FIFTY years ago today the United States government drove a hard bargain with John Ericsson and his backers for the building of the iron-clad to be knon as the Monitor.

While Ericsson's price for the novel vessel—$275,000—was accepted, a clause was inserted in the contract by the Secretary of the Navy providing for the return of the money to the government if the vessel did not prove a success.

The builders were bound to give a bond for the full amount. The contract stipulated that the vessel should be completed and ready for sea in 100 days from the date of the contract.

The builders were required to guarantee a speed of eight sea miles or knots an hour—equal to about nine and a third land miles—for twelve consecutive hours at sea. Failing in this, or in "security and successful working of the turret and guns," or in buoyancy sufficient to carry her battery in accordance with her plans, the money advanced on the vessel during her construction was to be returned "within thirty days after such failure shall have been declared."

These terms, hard as they were did not discourage Ericsson, whose faith in his invention and plans was perfect, nor Cornelius S. Bushnell, the New Haven business man, who had secured the adoption of the plan by the government board of experts appointed by Congress to pass on the advisability of building iron ships.

Their two associates, John F. Winslow and John A. Griswold of Troy, N. Y., whom Mr. Bushnell had interested in the venture, thought the terms extremely hard.

The understanding between the four was that each should have a fourth of the profits derived from building the vessel, but their arrangement did not extend to assuming the responsibility of a $275,000 bond.

When Ericsson was told by Secretary Welles of the navy to "go ahead," after his plans had been accepted on September 16, nothing was said about forfeiting the price of the vessel if she was not a success in every respect.

The special naval navy board on iron-clads had since taken counsel of its fears, and influenced by a clamor that had arisen, partly among naval officers and partly in the press, against "Ericsson's folly," had sought to protect the government against failure in the manner indicated.

Happily, Mr. Bushnell had friends of sufficient means and faith to go on the bond. One of these was N. D. Sperry of New Haven, afterward a Connecticut Congressman. Another was Daniel Drew, a New York banker. These two men put their names to a bond for the full price of the iron-clad, and work on the vessel that was to establish a new type of fighting craft, begun two weeks before the contract was signed, went on without interruption.

The Young Builder.

While Ericsson was the best-known engineer of his time in the United States, he was not in the ship building business. Therefore it was necessary to find sub-contractors for the hull and machinery of the new vessel, or floating battery, as it was then termed.

It chanced that in business at Greenpoint, on the East River opposite lower New York—the section being now a part of the greater city—was a young shipbuilder from Connecticut named Thomas F. Rowland.

Ambitious and anxious to get government work, Mr. Rowland had devised a vessel of which a feature was a turret revolving on a railroad turntable. With this he had gone to Washington, and after some trouble had succeeded in showing it to the Secretary of the Navy, who promptly rejected it. The idea was not as good as Ericsson's.

Rowland had scarcely arrived back in New York when Ericsson—who knew him well—sent for him. The great engineer had heard of Rowland's boat. With kindness he showed the aspiring young inventor the original model of the Monitor—which he had completed in 1854, and offered to Napoleon III the following year—and told him that he had received an order from the United States government to build the vessel.

Rowland was satisfied that he had no claim to priority on the principle of the turret.

In a few days, states one of the many accounts of the building of the Monitor, three strangers came to Rowland's yadd and asked him what he would charge for building the hull of an iron vessel, suggesting 4½ cents a pound.

Next day the young shipbuilder called on Ericsson. He found the great engineer bending over his drawing table working on plans of the Monitor. Glancing up from his work an instant, Ericsson said abruptly:

"Tom, my boy, what are you going to charge me to build my iron vessel?" The inventor added that the young man wanted money, and he wanted fame, therefore they could work well together.

Thinking of the visitors to his yard—who were Messrs. Bushnell, Griswold and Winslow, Ericsson's associates—Rowland answered at a venture, "Nine cents a pound."

"Tut, tut, Tom," said Ericsson without lifting his eyes from his work, "it must be done for 7½ cents."

There was no difficulty in coming to an agreement on such liberal terms and young Rowland became the builder of the Monitor. The contract for the ship's boilers and machinery was made with the Novelty Iron Works, C. H. Delamater & Co., which was a fitting arrangement, since Mr. Delamater had brought about the meeting between Mr. Bushnell and Ericsson when the former was seeking advice on the stability of a light ironclad gunboat he had secured a government contract to build (the Galena.)

Navy Men's Fears.

The naval board that had accepted the plans of the Monitor—consisting of Commodores Joseph Smith and Hiram Paulding and Commander Charles H. Davis—represented the crystalized conservatism of the old navy. Eager to serve the government in every possible way they still found it hard to accept at its face value such a startling innovation as the Monitor.

It should be recalled that at this time there was serious debate among experienced naval officers as to whether iron was as effective as wood in vessels of war. In this report on their investigation of the desirability of ironclads, the board had discussed at some length the merits of wooden ships.

Commodore Smith was chief of the bureau of yards and docks in the Navy Department, and in this capacity had official oversight of the Monitor's construction. To an old-time sailor like him, who had entered the navy in 1809, there were a thousand points for misgiving in the design of the queer craft.

With her iron sides only designed to rise eighteen inches above sea, whereas a good, old-time wooden ship's sides rose eighteen feet or more, would the thing not sink? Had she enough stability, also, to keep from rolling over in a heavy sea?

These and many similar questions vexed the spirit of the worthy old sailor, and he wrote numerous letters to Ericsson, voicing his doubts, some of which caused the impetuous Swede to tear his hair.

"I am in great trouble from what I have recently learned," wrote Commodore Smith on one occasion, "that the concussion in the turret will be so great that men cannot remain in it and work the guns after a few fires with shot. I presume you understand the subject better than I do."

Again he wrote suggesting that the hull of the vessel be filled in with wood, under the edge of the deck, to increase its stability. The same day Ericsson received an official reminder that "you are responsible for the successful working of your vessel in all its parts."

Three days later the anxious commodore wrote that he had computed the vessel's weight, and found she would not float.

Still the old officer had confidence in the brilliant engineer, which was not lessened by the pains Ericsson took to answer all his objections and questions.

In the midst of extreme nervous tension and continuous work at pressure he found time and patience to write answers to Commodore Smith's letters that were full and logical, and must have strengthened for the time the wavering faith of the old sailor.

Ericsson at Work.

While the unthinking at Washington were making jests at the expense of Ericsson and his "cheese box on a raft"—for some idea of the appearance of the Monitor had gained currency—the engineer was working as few men have the energy to work.

Many of his days were spent at the shipyard, where he arrived in the morning before the workmen. There he remained all day, electrifying all who came under his influence by his energy and enthusiasm. Whatever question arose, Ericsson could settle it. He could tell the men offhand the answer to engineering or technical problems that would have taken a foreman hours to figure out.

He directed the work often with his hands as well as with his brain, for he was of powerful physique, and no amount of labor seemed to tire him.

One anecdote of the time tells of his strength. During one of his days at the yard he tripped over an iron bar. Turning to two workmen, he asked them to remove it. They said it was too heavy.

Somewhat nettled, Ericsson made no reply, but stooping, picked up the bar, carried it without assistance across the shop, and threw it on a scrap heap. Amazed at this display of strength in a man 60 years old, the workmen at noon weighed the bar, and found it tipped the sales at 600 pounds.

In the early mornings, by lamplight, and far into the night, Ericsson worked over the drawings for the ship or on the voluminous correspondence entailed by the many letters received from the Navy Department.

In making his drawings it should be borne in mind he had no other man's work to follow. Everything had to be original, for there had never before been a ship like the Monitor. Her first engineer estimated that there were more than forty original and patentable devices in her hull, to say nothing of the greatest principle of them all, the revolving armored turret—the principle on which all modern navies have been built.

Inventor and Critics.

Ericsson made more than 100 drawings of the various parts of the Monitor, as they were needed in the work. So great was the need of haste that the originals were sent to the shops without tracings being made.

"The least halting in his work, even trifling delay, confusion of mind or weakness of body," says Ericsson's biographer, William C. Church, "and the story of Hampton roads might never have been written."

One thing that annoyed Ericsson at this time was the multitude of suggestions that were thrust upon him, both by government officials and persons in no way connected with his work.

Resolutely, even doggedly, he turned a deaf ear to them all. He had matured the plan of the Monitor years before. He saw the completed vessel in his mind's eye. He would make no changes suggested by the critics of the hour.

Another thing that disturbed him, and was to continue to do so, was the claim that this or that idea in connection with the vessel was not original with him.

One such criticism related to the stationary pilot house erected above the revolving turret in the monitors he planned later. Such a pilot house was designed for the original monitor, but for want of time it could not be put on. To a correspondent who suggested that this idea was not original Ericsson replied that "the impertinent insinuation" was entirely without foundation, and that "whoever insinuates that this structure in its conception, theory, and every part of its detail, is not the invention of Capt. Ericsson, utters a gross falsehood."

In spite of all irritations, Ericsson was sanguine that the Monitor would be ready for delivery within the specified time, and would be on hand when required to meet the iron-plated vessel the Confederates were reported to be fashioning from the hull of the United States frigate Merrimac, which had fallen into their hands with the Norfolk navy yard in April.

How Monitor Was Named.

Not all naval historians tell the origin of the name given the Monitor—a name that very shortly was to stand for a type of ship instead of for a single vessel.

That the name originated with Ericsson is shown in a letter he wrote January 20, 1862, to Gustave V. Fox, Assistant Secretary of the Navy.

Stating that the "impregnable and aggressive character" of the vessel would admonish the Confederates that the "batteries on the banks of their rivers will no longer present barriers to the entrance of the Union forces," he added that "the ironclad intruder will thus prove a severe monitor" to the southern leaders.

"But there are other leaders who will also be startled and admonished by the booming of the guns from the impregnable iron turret," wrote Ericsson, adding that the British would "hardly view with indifference that last 'Yankee notion.'"

To the lords of the admiralty the new craft would "be a monitor," he believed, suggesting doubts as to propriety of completing four clad ships that England then had on the stocks.

"On these and many grounds," concluded the inventor, "I propose to name the new ship Monitor."

(Tomorrow: The Twentieth Corps's grilling retreat at Hoover's Gap and.)

TIGHE GETS LOUISVILLE JOB.

LOUISVILLE (Ky.) Oct. 3.—[By A. P. Night Wire.] It was announced here today that Joe Tighe would succeed Del Howard as manager of the Louisville American Association baseball team.

Tighe formerly managed the club of the Northwest League

Schools and Colleges

GIRLS' COLLEGIATE SCHOOL
Twentieth year begins Thursday, September Twenty-third.
UPPER SCHOOL, ADAMS AND HOOVER STS. "Casa de Rosas" Miss Parsons and Miss Dennen, Principals
LOWER SCHOOL, 960 W. ADAMS ST. Opposite "Casa de Rosas" Miss Thomas and Miss Musgrove, Principals
The grounds are located in beautiful residence districts, have spacious grounds, offer unsurpassed outdoor life, superior advantages in music, art, domestic science, gymnasium. A strong faculty of thirty-five teachers.

October Enrollment ["Free Book" Plan]
Now very active. Begin NOW if ready—or call THIS WEEK to arrange preliminaries. Select a school of force, character, stability, progressiveness, reputation, prestige—that is STRICTLY BUSINESS.
Isaacs Business College
Fifth Floor—180 feet above street-noise and dust. Leader since 1884.
Edward King Isaacs, Pres. and Mgr. M. E. Austin, V. Pres. Mary G. Adams, Sec.

HOLLMAN Business Colleges
320 Crocker Bldg., 212 So. Broadway. Offers lowest rates and maintains highest standard by having faculty of only the best. 3 months term, $12.50. 6 months term, $20.

Marlborough School for Girls
2525 WEST 23RD STREET.
32nd Year Opens September 26th.
A pleasant refined home for thirty girls. General, special and college preparatory courses. Certificate admits to California and Stanford Universities and to Vassar, Smith, Mt. Holyoke and Wellesley Colleges. Special advantages in art, history, etc.
Mr. Waldo F. Chase, Director of Music.
Outdoor study; well equipped gymnasium; riding, tennis, etc.
No girls admitted under fourteen years old.
MRS. GEORGE A. CASWELL, Principal.
MISS GRACE WILTSHIRE, B. L., Associate Principal.

Hollywood School
FOR GIRLS
Sunset Boulevard and Bay Avenue.
OUT-OF-DOOR SCHOOL.
Full term opens September 26th.
Home and day school for girls. Primary, preparatory and general courses. Kindergarten and Primary departments. Music, domestic science and physical training.
The unique feature of the school is the recognition of sound physical health as essential foundation of all education. To attain that end the school was founded as an out-of-door institution and has met gratifying results. The school seeks to develop each individual to the highest possible attainment in health, efficiency and character. Commodious buildings, extensive grounds; play grounds and tennis courts. Address for catalogue and special information, Miss Hyde. Home Phone 27564. Take Laurel Canyon car.

Marlborough
PREPARATORY SCHOOL,
636 West Adams St.
Between Chester Place and Figueroa Street. Residence and day school for girls under fourteen years old. Careful home training. Constant advancement irrespective of grade. Miss Anna Keech, teacher of Physical Culture of Godowsky, Relaxation method. French daily. Grammar, Spanish, Sewing. New year, 1911-12, begins Tuesday, Sept. 26th. Appointment may be made with the Principal by other telephone.
MISS IDA B. LINDLEY, M.A., Principal.

The Orton School
FOR GIRLS
154 S. Euclid Ave., Pasadena, will open for its 22nd year on [illegible]
Special, general and college preparatory courses. Tel. 636, Pasadena.

Cumnock Academy
OPENS SEPTEMBER 25
Boarding and Day School for Girls.
College preparatory and general courses. Music, Art, physical training. Refining influences. Individual attention.
JUNIOR SCHOOL—First Eight grades. Outdoor study, recreation and sports. Thorough work. Catalogues on request.

Von Stein
933 S. HILL STREET.
For beginners and advanced students. Violin, Violin, Cello, Cornet, Piano, etc. Clarinet, Oboe, Saxophone, Drums, etc. Harmony, Counterpoint, Orchestration. Information and illustrated catalogue Free.
Phones—A7720; Broadway [illegible]

School of Expression
18TH YEAR OPENS OCT. 2
An advanced course for cultural or professional training. Interpretation, English, Dramatics, Voice and Physical Training. Graduates in demand as teachers and readers. Send for catalogue.
1500 SO. FIGUEROA ST.

HOLLYWOOD SCHOOL FOR GIRLS. Sunset Boulevard and Argyle Ave. Home and day school. Out-door study, recitations and physical culture. Sleeping porches. Home influences. Full Term opens Sept. 26th. Take Cahuenga car.

Angeles Vista School
1844 St. Andrew's Place
Day and Boarding School for Girls
All grades and departments; prepares for universities and eastern colleges. All teachers college trained, classes small. Special courses in piano, art, expression, folk dancing, etc.
ETHELWYN WING, M.A., Principal.
Home 76541.

Davis Musical College
Majestic Theater Building, Office [illegible] is the time to enroll for Fall opening, September 12. A special department for children at comparative rates. Courses in Harmony, Composition, History of Music, Languages, Normal Theory and Public School Music. Catalog. Phone [illegible]
DR. EUGENE E. DAVIS, President.

California Schools
for boys. Boarding and day. Open all year. Military drill. Fine gymnasium, large athletic field. Men teachers for grammar and high school grades. Ladies and separate buildings for primary department. 1743 Lovelace ave. N. Williams Brink, M. A., Principal. Home 23673.

Egan Dramatic School
The reason the Egan Dramatic School is the greatest dramatic school in the world because every feature is an actual success. You may enter at any time.
Top Floor Majestic Theater Building. F3805.

BOOKS FREE
Also All Supplies Throughout the Course.
LOS ANGELES BUSINESS COLLEGE
N.E. Cor. 8th & Hill. Call, Phone or Write.

Yale School
[illegible] S. Union Ave., Los Angeles.
A boarding and day school for young men and boys. Grammar and High School grades. Fits for any college. Home life. Fine Gymnasium. Special athletic instructor. Manual Training. Illustrated catalogue. Wilshire 9436.

KENNARD'S POLYTECHNIC
BUSINESS COLLEGE.
1000 S. Grand Ave.
$10.00 a Month. Positions for Graduates. A WEEK'S TRIAL FREE.

URBAN
The Military School With the Personal Touch.
Phone—[illegible]

HARVARD SCHOOL—Military
Western Ave. Ten-acre Campus. All sports. Boarding and Day Pupils. Send for Illustrated Catalogue.

The Hyperion Conservatory
[illegible] West Seventh street. Day and evening classes. Main 2913. Free catalog.

The Sawtelle-Allen School of Commerce
921-927 Merchants' Trust Bldg.
Offers thorough instruction at reasonable rates. Investigate. F7166, Main 4766.

Page Military Academy
A big strong school for young boys. September 25. Modern principles. Illustrated catalogue. 1217 West [illegible] Phones: 62283; South 8734.

The Westlake School For Girls
Residence and day school. Affiliated to Berkeley, Stanford and Eastern Colleges. Fall term opens Sept. 27. Catalogue upon request. 685 SOUTH ALVARADO.

Telegraphy Stenography
Book-Keeping
Arithmetic, Spanish, English. Rates $5.00 per month. Six months for $25. MacKAY BUSINESS COLLEGES, 720 So. Broadway. Main 4794.

Telegraphy Stenography Book-Keeping
Arithmetic, Spanish, English. Rates $5.00 per month. Six months for $25. MacKAY BUSINESS COLLEGES, 720 So. Broadway. Main 4794.

SCRATCH PADS FOR THE SCHOOL CHILDREN
The Times wants to start every scholar, young and old, in the new school year with a fifty-page scratch pad, which may be obtained FREE by calling at the Times Office, No. 521 South Spring street.

CROWN COMBINO[illegible]
The Best Player Piano
SMITH MUSIC CO.
408 W. Seventh St.

The New Standard Encyclopedia
is guaranteed to be new and [illegible] University Society Consultations [illegible] bership Certificate, entitling the [illegible] many benefits and privileges and [illegible] three years, goes with each set. [illegible] tificate keeps the Encyclopedia [illegible] Send postal to Times Encyclopedia [illegible]

FACTS, FEATURES AND FANCIES FOR WOMEN AND MEN

BY OLIVE GRAY

DAILY BEAUTY HINT: The girl who learns to swim will find not only increased girth of chest as a natural sequence of this delightful sport, but she will notice as time passes that her complexion is greatly improved. I account for this fact in that the really vigorous exercise starts excretions of all poisonous and waste matter from the system, while the water in which the body is immersed cleanses this waste matter fully from the surface so that it is not reabsorbed.

In advocating swimming as a beneficial exercise, I am not talking about some remote and impossible accomplishment, since there are many easily accessible places in Los Angeles where this sport may be indulged in.

We all know of the fine swimming pools at the various beaches, and the suburban springs, and now the Y. W. C. A., has instituted a swimming pool, in its great building, right down town. So the girl who is engaged in business all day need not learn her own district to avail herself of the advantages of swimming.

While swimming teachers are at hand, too, so that the best strokes may be learned from the beginning. It is a mistake, when learning a sport or a game, to permit yourself to mere-ly "pick up" some way of doing it, since you are almost certain to learn incorrectly and this will lead to a waste of time in both unlearning and learning.

The girls who go to gym at this institution find it great fun to follow some vigorous lessons with the swimming, as it takes the place of a mere shower and is more enjoyable. There is a full quota of new lockers, in connection with the swimming pool and the suits which are available, are a great improvement over the usual bathing suits for women, as they are free from heavy skirts and thus allow freedom of movement which is impossible in the usual suit.

This new department is one which bids fair to be exceedingly popular and large classes are already formed for the winter.

Every one should know how to swim, if not for sport, for emergency—but the fun is the best afforded by any of the modern athletics.

* * *

Could Like Jelly.

The "corset lady," who is giving such interesting talks upon the subject of this modern accessory of handsome dress, will talk today on the subject of corsetting the young girl. "I mean to walk my young daughter down there to hear that talk," I heard a mother remark. "I tried to get her to go, when the lady was here before. I am convinced that I have made a mistake in allowing my daughter to go carelessly corsetted, and I now find it difficult to make her understand the value of a good corset."

This is what the "corset lady," says on the subject: "It is a mistake to allow the young lady to wear just a kind of corset, under the impression that as she is slender and undeveloped, it does not matter. That is just when it does matter. You mould jelly while it is soft and the same applies to the form of the young girl. She should be correctly corsetted while young in order that she may attain to a good form and know how to carry herself as she develops."

That sounds to me like reasonable talk. Better to form than to re-form.

* * *

Music To Soothe.

What do you think of a canning factory where every afternoon a musical programme is given for the benefit of those who are at work? Isn't that carrying thoughtfulness for employees to a delightful extent? It is an actual fact, I am told, that in a certain factory, music forms a part of the working hours. It is said that, when late in the afternoon the hands begin to flag, the music while it soothes and edifies, as they continue at their work, actually so enlivens and refreshes the employees that they accomplish more during those late hours than previously in the day. Cannot you imagine that this would naturally be true?

* * *

A Buying Housekeeper.

We have heard much about the visiting housekeeper and she has proven herself a success in many localities; but has anyone ever thought of a "purchasing housekeeper?" I mean by this, a person who will buy for a number of busy families. Possibly our city is not yet large enough for this, but it soon will be.

There are the business girls, for instance. I know it to be one of their problems, how to get time to go about the stores to purchase what is needed to run their home. You see, their hours are just about the same as the store hours.

It seems to me that a woman, experienced in the care of a home and in purchasing in quantity, might be able to act as the connecting link between a number of families who are trying to save, during these days of the high cost of living, and that she might by purchasing at wholesale, or at least in large quantities, manage a considerable saving to all, while at the same time creating for herself a small business, at least a living.

* * *

Fashion Pronounces.

Heavy as well as light laces are fashionable.

Very low draperies characterize the newest skirts.

Every indication points to a strong revival of taffeta.

The use of antique fringes is a new phase of fringe fashions.

After black and white the popular color in millinery is royal purple.

White satin and white taffeta skirts are worn with white lace waists.

Fur trimmings of all kinds are expected to be good for winter millinery.

Supple silk beaver hats for fall are shown. They have very little trimming.

Mrs. J. R. Umsted

Of University Methodist Church, recording secretary Pacific Branch Woman's Foreign Missionary Society.

South and has held this important office for the past six years, faithfully keeping in touch with the missionaries on foreign fields assigned to her. She goes East annually to attend the executive meeting of the eleven branches of the society, of which the Pacific is one of the largest.

Mrs. J. R. Umsted of University Methodist Church is another prominent official of the Pacific Branch. She has served in several important capacities and has held the office of recording secretary for the past ten years. Mrs. Umsted is president of the University auxiliary in her home church.

The Pacific Branch meets alternately in the northern and southern conferences. Last year it met in Berkeley.

Main Street P.T.A.

The first meeting of the Main street Parent-Teacher Association will be held at the school building this afternoon at 3 o'clock. The members of the various committees have been busy for some time planning and arranging the work and a very active year is promised. At this first meeting, Mrs. H. Huston will outline the work. Refreshments will be served and all the mothers of the school are urged to come and get acquainted.

Torch-Lights.

WOMEN HUSTLE FOR BIG VOTE.

SUFFRAGISTS PLAN JUBILEE RALLY MONDAY NIGHT.

Address Mexicans in Spanish at Meeting in the Plaza Last Evening. Full Schedule of Final Dates Arranged—Automobiles to Figure in Campaign.

The woman suffragists have turned on the red fire, and the chances are that the election next Tuesday will be the warmest day ever experienced at the California polls.

The leaders are planning jubilee meetings in the public halls and in the streets for every night between now and Tuesday and hundreds of automobiles have been pledged in helping get out the vote on election day.

In addition to all the big meetings already announced the women have arranged yesterday for thirty others.

The Votes for Women Club will close its campaign with a jubilee rally next Monday night and the members expect to have pyrotechnics in oratory until the closing of the polls. No speaker will be allowed more than five minutes.

In addition to their noonday meetings the suffragists are holding meetings each night at 8 o'clock at their rooms, No. 207 South Broadway, and they are trying to secure consent to speak one or two evenings in Broadway in front of their headquarters.

From the standpoints of numbers and oratory the Plaza meeting last night was a huge success. It was especially effective for its Latin attendance. Miss Lopez spoke in Spanish. This has been her work throughout the campaign and the opposition has no way of estimating exactly how much she has accomplished with the Mexican vote. Other speakers were Attorney Dillon and Senor Chavez.

The following additional meetings have been arranged by Miss Helen Whistler for the Political Equality Club and were placed yesterday on the league's crowded calendar:

Ventura, Wednesday—Fred Taft, street meeting.

Sixty-first street and Moneta avenue, 7:30 p.m.—Mrs. Charles F. Edson, street meeting.

THURSDAY.

Universalist Church, 8 p.m.—Robert J. Burdette, Mrs. Nanno Woods, Mrs. W. S. Harbert.

Forty-fifth street and Moneta avenue, Motion Picture Theater—Mrs. Laura G. Canon, Rabbi Isidore Myers; Suffrage slides.

Ord and Castellar streets, near Buena Vista—Judge Henry C. Dillon and Miss Lopez.

Covina, afternoon and evening—Mrs. M. E. Jenkins, Clifford Howard, E. E. Gardener.

FRIDAY.

Hotel Pasadena, 8 p.m.—Judge Dillon.

Glendale, Tropico and Casa Verdugo rally—Big tent Sixth and Columbus streets, Tropico, 7:30 p.m.

Gardena—Dr. C. S. Boahne.

San Pedro—Mrs. Hester Griffith; open air meeting, Sixth and Palo Verdes streets—David Evans.

Precinct 158, No. 2823 West Eighth street—Elvin J. Curry.

First and Rowan—Clara S. Folts and Clifford Howard.

Burbank, I.O.O.F. Hall, 8 p.m.—Mrs. Julia D. Phelps.

Anaheim, Kroeger Hall, 8 p.m.—Robert Maynard.

San Diego—Andrew Park.

SATURDAY.

Beaumont, street meeting, 7:30—Hester Griffith.

SUNDAY.

Library Park, 4 p.m.—Mrs. Julia D. Phelps.

Sawtelle, Thayer's Hall, 2 p.m.—Mr. and Mrs. Robert Maynard, Charles Farwell Edson.

Tells 'Em About It.

FORCE DECIDES RIGHT TO VOTE.

Freak Marriage Service Is Held to Ridicule.

Economic Conditions Really Require Doctoring.

Anti-Suffragist Roasts New Ideas of Womanhood.

The freak marriage service drawn up by a leading exponent of woman suffrage in Boston last Sunday was make the text of a scathing denunciation of woman suffrage extremes in an address last night before the Realty Men's Association of Long Beach. It was delivered at the realty banquet in the Palace Cafe on Pine street by Miss Martin, who is in charge of the State press work in opposition to woman suffrage.

Miss Martin spoke before seventy-five of the leading business men of Long Beach at their invitation. With regard to the Boston woman's plan for the new marriage service she said that it was but one of many extremes to which the suffragists are running and which imperils wifehood, motherhood and all that the good woman has hitherto meant to the world's comfort and culture.

In the suffrage Declaration of Independence she finds the statement that womanhood is the great fact of every woman's life, and that motherhood and wifehood are but incidental relations.

"The demand for suffrage for women," Miss Martin said, "no doubt has a basis in the feeling of democracy that there is no reason why women should not have every right and privilege that is given to men. Every person who believes in democracy is anxious to see more opportunity given to the weaker classes of society and there is no doubt that women are in this class. It does not, however, follow that because it is desirable to give more liberty and more opportunity to the weaker, women should have the ballot.

"Women in most countries have been denied the right to vote. No doubt there are many women who could vote intelligently upon political questions, but the experience, training and calling of the great mass of women has not been such as to qualify them for the suffrage, and the Legislatures of the various States and the national Congress have the same right to draw the line at women as they have at minors, those who have not lived a certain length of time in a State, and those who have no property.

"All arguments that women have a right to vote are aside from the question. Women have the right to vote if they can get the vote. The whole question is simply one of governmental policy and expediency, whether it is wise under present conditions that women should vote.

"It is true that our industrial institutions, our industrial life, have drawn women more and more into the factories and mills, but it is equally true that this is inconsistent with the natural sphere of women and the welfare of the human race.

"It is idle to say that she should be still further weaned away by means of the ballot, because economic conditions have already placed her in factories and mills. It would be far wiser to say that the economic conditions should change so that a woman need not abandon her position as a mother of children for the sake of working in factories an mills.

"If all women were to follow those occupations, the human race would die; and the wise sociologist, rather than find out more ways in which women can be used, should seek to change the laws and conditions of life so as to save women from entering the fields that have long been the special function of men.

"Women for many years have tried various avocations which have generally been followed by man. They have long been doctors and lawyers, and yet almost no woman has ever achieved any kind of reputation in either line. It is not that women have been denied a chance in these callings, but the fact is that for several generations they have had access to these callings and never have, and probably never can, achieve any great distinction in either one."

Their Busy Time.

These surely are busy days for Methodist women. No sooner are the conference sessions over than the annual meeting of the Pacific branch of foreign missions opens at Long Beach. The opening reception to missionaries, delegates and visitors was held last evening and this morning at 9:30 the business sessions open, to continue uninterruptedly till Friday night.

Today there will be reports from all over the field of the branch, which covers California, Nevada and Arizona. Mrs. W. H. Guth, wife of the president of the University of the Pacific at College Park, will present college work; Mrs. Helen A. Birdsall and Miss Carrie Leas of Los Angeles First Church will speak of the Quarterly and of missionary literature; Mrs. Charles Edward Locke will have charge of one of the sessions; Mrs. Z. L. Parmelee of South Pasadena and Mrs. Lulu M. Firey of Pomona will take part.

A good deal of interest centers in the address, this afternoon, on "Chinese Life from the Standpoint of a Medical Missionary," by Dr. Rachel R. Benn of Shantung, China. Dr. Benn has served on the field for more than twenty years, having been sent out in 1890 by the Philadelphia branch.

Mrs. S. F. Johnson of Pasadena, corresponding secretary of the branch, is prominent in the Methodism of the

without his make-up. Neither is he accustomed to appear before a wholly feminine audience and, more than once, he had to catch and correct himself in his preliminary "Ladies and gent—pardon me—I mean, Ladies."

Mr. Figman pronounces Dickens the greatest English novelist, although personally he prefers Thackeray; but in his keen, cool and disinterested intellectual dissection, he is convinced that Dickens leads.

Tomorrow afternoon at 2 o'clock Dr. Edgar L. Hewett, the eminent archeologist, who is now visiting Los Angeles, will give an illustrated lecture at Ebell Clubhouse, to which all interested women are invited.

The October programmes offered in the dramatic section of Ebell, which occur on the second and fourth Thursday mornings, promise to be rather interesting. Mrs. Milla Tupper Maynard, who is the instructor, will lecture on "The Place of the Drama in Modern Life," at the first session, October 12, and Mrs. J. C. Fitzgerald will give a paper on Pinero's "His House in Order." Mrs. Ada Van Pelt, curator of the section, will speak of dramatic movement and Miss Marian Franklin of character portrayal.

At the session of October 26, Pinero's "The Thunderbolt" will be the topic, and papers will be presented by Miss Augusta Lamb and Mmes. J. L. Thayer and T. J. Keese.

WOMEN'S WORK, WOMEN'S CLUBS.

BY SYDNEY FORD.

The adoption of the American flag as the insignia of anti-suffrage is in itself eloquent of the patriotism, faith and devotion of the women who steadfastly believe, in spite of the wave of hysteria that is weeping over our beloved State, in the judgment, chivalry and loyalty of our American men. There are hundreds of women in this city, who, while they strenuously

Mrs. S. F. Johnson

Pasadena, corresponding secretary Pacific Branch.

oppose suffrage, have not had the courage to come out and say so. Is it too much to ask, that in these last days before the die is cast, you timid women who have sat quietly in your homes and watched us fight the battle in the open, pin on your breast this badge of the American flag and thereby stand by your colors," openly and unafraid?

We who wear that flag simply say in substance this: "Men, we believe in you—in your ability at large. We ask you to protect us—your wives, mothers, sisters and sweethearts—in this unsought duty which we honestly believe lies in your kingdom and not in ours."

What badge could be more appropriate than this tiny flag, emblematic of "the faith of our fathers, blessed cause" to which we, as loyal women, should stand true? Let us ever honor the Stars and Stripes these dark days.

Yaw's Protege Makes Good.

Miss Ruth Hayward, who sings French songs in such delightful fashion, is a favorite protege of Ellen Beach Yaw, who usually manages to be present if possible when her pupil appears in public. She was at Ebell Monday afternoon when this charming miss, who speaks her French lines like a Parisian, sings like a lark and acts with real dramatic fire, entertained the large audience with her thrilling French songs—the same group she sang at the closing programme of the Friday Morning Club last June, when Miss Yaw was there to hear her with all the rest.

Max Figman, in his dissertation on Dickens, was wonderfully interesting, dreadfully nervous and considerably embarrassed. As a matter of fact, Mr. Figman—like many another good actor—does not feel at ease on the stage

SOME REASONS WHY WE OPPOSE VOTES FOR WOMEN.

By the Women of the Anti-Suffrage Association.

Because man is man, and woman is woman. Nature has made their functions different, and no constitutional amendment can make them the same.

Because the basis of government is force—its stability rests upon its physical power to enforce its laws; therefore it is inexpedient to give the vote to women. Immunity from service in executing the law would make most women irresponsible voters.

Because the suffrage is not a question of right or of justice, but of policy and expediency; and if there is no question of right or of justice there is no case for woman suffrage.

BECAUSE IT IS THE DEMAND OF A MINORITY OF WOMEN, AND THE MAJORITY OF WOMEN PROTEST AGAINST IT.

Because it means simply doubling the vote, and especially the undesirable and corrupt vote of our large cities.

Because the great advance of women in the last century—moral, intellectual and economic—has been made without the vote; which goes to prove that it is not needed for their further advancement along the same lines.

Because women now stand outside of politics, and therefore are free to appeal to any party in matters of education, charity and reform.

Because the ballot has not proved a cure-all for existing evils with men, and we find no reason to assume that it would be more effectual with women.

Because the woman suffrage movement is a backward step in the progress of civilization, in that it seeks to efface natural differentiation of function, and to produce identity, instead of divison of labor.

Because in Colorado after a test of seventeen years the results show no gain in public and political morals over male suffrage States, and the necessary increase in the cost of elections which is already a huge burden upon the taxpayer, is unjustified.

Because our present duties fill up the whole measure of our time and ability, and are such as none but ourselves can perform. Our appreciation of their importance requires us to protest against all efforts to infringe upon our rights by imposing upon us those obligations which cannot be separated from suffrage, but which, as we think, cannot be performed by us without the sacrifice of the highest interests of our families and of society.

Because it is our fathers, brothers, husbands and sons who represent us at the ballot-box. Our fathers and our brothers love us; our husbands are our choice, and one with us; our sons are what WE MAKE THEM. We are content that they represent US in the cornfield, on the battlefield, and at the ballot-box, and we THEM in the school-room, at the fireside, and at the cradle, believing our representation even at the ballot-box to be thus more full and impartial than it would be were the views of the few who wish suffrage adopted, contrary to the judgment of the many.

We do, therefore, respectfully protest against the proposed amendment to establish "woman suffrage" in our State. We believe that political equality will deprive us of special privileges hitherto accorded to us by law.

PERSONALS.

Foreign arrivals at the Alexandria yesterday were Mr. and Mrs. William Roberts, with their son, of Glasgow, Scotland. They are on a tour of the United States. D. D. Bronson, a government official of Washington, is making his home at the hotel.

Among the guests at the Lankershim are G. D. York, a banker of Portsmouth, O., with his wife, A. D. Bayles, a real estate man of Kansas City and his wife and N. D. Stutsman, a manufacturer of Mishamaka, Ill.

John Gaillard, maitre d'hotel of the Coronado, is passing a few days at the Nadeau. R. H. Mace, a wholesale liquor merchant of San Francisco, is also at the hotel. R. G. Hall, section foreman of the Southern Pacific at Tehachepi, is a guest at the Hollenbeck.

W. W. Keith, accompanied by his mother, Mrs. William Keith, is a guest at the Angelus. Keith is general excursion agent of the Key Route Railway system of Oakland. His mother is visiting him from Bay City, Mich. R. C. Parson, a contractor of Cleveland, is also at the hotel.

W. D. Trow, who has mines in Alaska, is staying at the Nadeau. He came out of the North early this year and expects to remain in Los Angeles for a long time. His home is in Seattle. Another guest of the hotel is F. W. Marriott, also a mining man of Cananea, Mex., who is accompanied by his wife.

Garland

Gas Ranges

for the housewives that are hard to satisfy.

The best, most convenient and economical Gas Range in the World. Made in all styles and sizes.

$12 and Up

GOLYEAR'S Where Bargains Reign

We are Sole Agents

"A Dollar!"

—"I wouldn't have guessed it in a year!—"

—No. And mighty few would unless they were on the inside.

These Spic-Span New Dollar Shirts

—for men—don't look like shirts usually marked $1.00:

—Men's Tailoring Dept., 3rd Floor.

—Department Ready to Wear Clothes for Men has some great New Suits for some men—

—"Bullock's is quite a store for men."

—Blue Stripes, Black Stripes on White; Patterns, that's it—the kind you like.

—Shoulders that fit.

—Sleeves the right length.

—They're uncommon as uncommon can be—materials, workmanship and all. And yet they're Dollar Shirts—but they're Bullock's Dollar Shirts—and therein lies a difference.

—If you need new Shirts, it would be a good thing for you to see these Dollar values today.

—Also the shirts that will be out at $1.50 and $2.00—there's a new cuff wrinkle you should know about.

Main Floor, Sec. E.

Bullock's Broadway at Seventh

EMPSON'S COOKED SAUERKRAUT

is fermented at an even temperature night and day until its right, then canned and cooked—all further fermentation cut good and short. So you get it exactly right

One can contains enough to serve as a side dish for the average family.

Woman's Happiness

The highest point of woman's happiness is reached only through motherhood, in the clasping of her child within her arms. Yet the mother-to-be is often fearful of nature's ordeal and shrinks from the suffering incident to its consummation. But for nature's ills and discomforts nature provides remedies, and in Mother's Friend is to be found a medicine of great value to every expectant mother. It is an oily emulsion for external application, composed of ingredients which act with beneficial and soothing effect on those portions of the system involved. It is intended to prepare the system for the crisis, and thus relieve, in great part, the suffering through which the mother usually passes. The regular use of Mother's Friend will repay any mother in the comfort it affords before, and the helpful restoration to health and strength it brings about after baby comes. Mother's Friend is for sale at drug stores. Write for our free book for expectant mothers which contains much valuable information, and many suggestions of a helpful nature.

Mother's Friend

BRADFIELD REGULATOR CO., Atlanta, Ga.

Stops a Cough Quickly —Even Whooping Cough

A Whole Pint of the Quickest, Surest Cough Remedy for 50c. Money Refunded if It Fails.

If you have an obstinate, deep-seated cough, which refuses to be cured, get a 50 cent bottle of Pinex, mix it with home-made sugar syrup and start taking it. Inside of 24 hours your cough will be gone, or very nearly so. Even whooping-cough is quickly conquered in this way.

A 50-cent bottle of Pinex, when mixed with home-made sugar syrup, gives you a pint—a family supply—of the finest cough remedy that money could buy, at a clear saving of $1. Very easy to prepare—full directions in package.

Pinex soothes and heals the inflamed membranes with remarkable rapidity. It stimulates the appetite, is slightly laxative, and has a pleasant taste—children take it willingly. Splendid for croup, asthma, bronchitis, throat tickle, chest pains, etc., and a thoroughly reasonable remedy for incipient lung troubles.

Pinex is a special and highly concentrated compound of Norway White Pine extract, rich in guaiacol and other healing pine elements. It has often been imitated, though never successfully, for nothing else will produce the same results. Simply mix with sugar syrup or strained honey, in a pint bottle, and it is ready for use.

Anyone who tries Pinex will quickly understand why it is used in more homes in the U. S. and Canada than any other cough remedy. The genuine is guaranteed to give absolute satisfaction or money refunded. Certificate of guarantee is wrapped in each package. Your druggist has Pinex or will get it for you. If not, send to The Pinex Co., Ft. Wayne, Ind.

SUPERIOR TO COPAIBA & INJECTIONS

SANTAL MIDY CAPSULES

RELIEVES IN 24 HOURS

Business: Markets, Finance and Trade.

FINANCIAL.

OFFICE OF THE TIMES.
Los Angeles, Oct. 4, 1911.

BANK CLEARINGS. Bank clearings yesterday were $2,365,152.91. For the corresponding day of 1910, $2,005,607.5. For the same day of 1909, $2,005,607.5.

Monday	$2,108,518.42
Tuesday	2,256,181.99
Total	$4,491,700.33
Same time, 1910	5,562,755.55
Same time, 1909	4,221,609.01

Quotations Furnished by the Los Angeles Stock Exchange.

OIL STOCKS.

	Bid.	Asked.
Amalgamated Oil	$ 10.50	$ 10.50
American Crude Oil Co.	....	.42
American Pet. Co. pfd.	50.00	....
American Pet. Co. com.	....	37.00
Associated Oil	86.25	....
Bear Creek O. & M. Co.	....	.65
Brookshire Oil	....	1.25
Cal. Midway Oil Co.	.25	.27½
Central	1.80½	....
Columbia	1.00	1.10
Con. Midway Oil Co.	.85½	.87½
Eastern Oil Co.	....	.85
Empire Oil Co.	....	.50
Fidelity Oil	....	4.00
Globe Oil Co.	.70	.71½
Mexican Pet. Ltd. pfd.	72.75	73.00
Mex. Pet. Ltd. com.	32.00½	32.00
Mineral Oil Co.	....	1.00
New Penn. Pet. Co.	.65	.67
Palmer Oil Co.	.31	1.07
Penn. Midway Oil Co.	.30½	....
Pond Oil Co.	....	1.00
Rice Ranch Oil Co.	.72	....
Santa Rita Oil Co.	....	.40
Tradery Oil Co.	10.00	15.00
Union	10.37½	10.50
Union Provident Co.	20.00	....
United Petroleum	20.50	....
United Oil Co.	.97	.99
Western Union	55.00	115.00
White Star Oil Co.	.22½	....
Wolverine Oil Co.	....	.10
—Preferred—		
Nevada-Midway Oil Co.	.11	....
Nevada Dev. Co.	.04½	.05

BANK STOCKS.

	Bid.	Asked
All Night & Day Bank	$110.00	$125.00
American Savings Bank	180.00	....
Bank of So. California	95.00	99.00
Calif. Savings Bank	110.00	....
Central Nat. Bank	185.00	....
Citizens' National	210.00	....
Commercial National	167.00	....
Equitable Savings Bank	150.00	....
Farmers & Mer. Nat.	290.00	....
Farmers & Mer. Sav.	290.00	....
First National	225.00	....
German American Savings	175.00	....
Globe Savings Bank	125.00	150.00
Home Sav. Bank of L. A.	110.00	125.00
International National	175.00	....
Merchants' Bank & Tr. Co.	190.00	....
National Bank of Calif.	200.00	....
National Bank of Commerce	207.00	225.00
Security Savings Bank	275.00	....
Title Guarantee & Trust Co.	82.00	....
(60 per cent. paid up)		

BONDS.

(With accrued interest.)

	Bid.	Asked.
American Pipe Mfg. Co.	102	....
Associated Oil Co.	99½	....
Bell. Pac. Ry.	....	100
Corona City Water Co.	95	....
Corona Light & Power Co.	....	98
Fullerton Water Co.	97.50	....
Gilmore Elec. Co. 1st Refg.	99½	100½
Gilmore Elec. Co. all issue	97	....
Home Telephone Co.	98	99
Home Telephone Co. 1st Refg.	73	....
L. A. Gas & Elec. Co.	....	97
L. A. Pac. 1st Con. mtge.	100½	101
L. A. & Pasadena Ry.	....	107½
L. A. Pacific Marine Co.	100½	....
L. A. Railway	104½	....
L. A. & Redondo Ry. Co.	....	100
L. A. Traction Co. 5s	101½	....
L. A. Traction Co. 5s	....	101
Mission Transit Gas & El. Co.	....	100
Mission Trans. & R. Co.	....	100
Pacific Elec. Ry. Co.	102	102½
Pac. Light & Pow. Co.	97½	....
Pac. Light & Pow. Co.	....	101
Pasadena Home T. & T. Co.	....	97
Pomona & Cat. L. & P. Co.	....	....
Pomona Con. Water Co.	....	95
Riverside H. T. & T. Co.	....	....
Riverside Water Co.	....	....
San Bernardino L. & P. Co.	....	....
San Diego Home Tel. Co.	....	....
S. D. H. T. & T. 1st Mtge.	....	78
Santa Barbara Elec. Ry.	....	....
Tropical Water Co.	....	....
Tropical Transportation Co.	....	....
U. R. L. D. T. & T. Co.	94½	....
Whittier H. T. & T. Co.	....	97

INDUSTRIAL AND PUBLIC UTILITIES.

	Bid.	Asked.
Berth B. W. & L. Co. pfd.	$ .40	$ .60
Cal. Portland Cement Co.	110.00	....
Edison Elec. Co. pfd.	74.00	75.00
Edison Electric com.	63.00	....
Emergency Hospital	23.00	....
Hawaiian Com. & Sug.	97.00	....
Home Tel. Co.	6.00	7.00
Hutchinson S. P. Co.	10.00	....
L. A. Athletic Club	6.75	8.00
L. A. Investment Co.	4.00	....
Mexican Nat. Gas. pfd.	15.00	20.00
Mexican Nat. Gas. com.	10.00	....
Ramsdell & P. Co.	23.00	....
Pac. Mut. Life Ins. Co.	262.00	....
Pac. Tel. & Tel. Co.	....	100.00
Pac. Tel. & Tel. Co. pfd.	....	100.00
Pasadena Water Co.	....	77.00
Title G. & Tr. Co. pfd.	102.00	....
Title G. & Tr. Co. com.	170.00	....
Title T. & Tr. Co. com.	170.00	....
U. S. L. D. T. & T. Co. pfd.	....	30.00
Union Security Corp. pfd.	....	100.00
Union Trust Co.	145.00	....
Whittier Home T. & T. Co.	10.00	....

SALES—Morning session: 5000 Cons. Midway at 5; 100 do. at 5; 200 United at 37; 20 Union at 5; 1000 do. at 5; 2000 do. at 5; 1000 Union Dev. Co. at 3; 1000 do. at 3; 2000 do. at 5; 2000 do. at 5; 1000 do. at 5; 100 do. at 5; 500 do. at 5; 1000 do. at 5; 2000 do. at 5; 10,000 do. at 5; 1000 do. at 5; 50 L. A. Inv. Co. at 9.85.

SALES—Afternoon session: 10 Home Tel. pfd. at 76.00; 10 Amalgamated Oil at 57.00; 100 do. at 57.00; 2000 Cal. Midway at 27½; 2000 do. at 27; 1000 Cons. Midway at 5; 2000 do. at 27; 1000 Cons. Midway at 5; 2000 do. at 5; 2000 do. at 5; 1000 do. at 5; 2000 do. at 5; 1000 do. at 5; 2000 do. at 5; 1000 do. at 5; 2000 Globe at 5½; 1000 do. at 5; 2000 do. at 5½; 10 Union at 10.50. Off board, 50 Amalgamated Oil at 55.00.

MINING STOCKS.

CALIFORNIA.

Miscellaneous—	Bid.	Asked.
Consolidated Mines Co.	9.75	....

NEVADA.

Miscellaneous—	Bid.	Asked.
Goldfield Con. Mines	6.32	....
Johnnie M. and M.	.94½	.95
Goldfield District—		
Quartzite	....	9.00
Searchlight Parallel	.61½	.61½

*Per thousand shares.

SALES—Morning session: 1000 Searchlight Parallel at 1½; 1000 do. at 1½; 2000 do. at 1½; 1000 Johnnie M. and M. at 95½.

SALES—Afternoon session: 2000 Johnnie M. and M. at 94½; 1000 do. at 94½; 3000 do. at 5; 2000 do. at 5; 2000 do. at 5.

LOCAL PRODUCE MARKET

Trade was dull, moderate in volume. Receipts of staple commodities were in light receipt, with the exception of butter; receipts of which were in keeping with the demand.

There was no change of consequence noted. The recent advance in the quotations of eggs was unchanged. Dealers asserted that the market ruled firm.

Fresh fruits were in light receipt, but there was no change in prices. The fruit situation may be classed as dull. There is practically no call for most of the fruit. It is about the time of the year when most of the fruit is off the trees, with the exception of apples, and stock is placed in storage.

The receipts of quinces so far this year have been exceedingly light. There has been very little call for the fruit. Log boxes were quoted about $1.00.

There was little call for Casaba melons, and some dealers were disposing of their stock at low as 45 cents a crate.

Watermelons receipts were liberal, but there was no demand. Most of the stock was quoted at one cent a pound.

The carload of Jonathan apples came in from Colorado, and were quoted from $2.35 to $2.50 a four-tier box. These are about the only variety of apples receiving attention at this time. Most of the stock continues to go in storage. Dealers are satisfied to hold their stock in storage until such a time as they can command a better price. Receipts were 6167 boxes.

Grapes were in light supply. The market seems to be clearing up on most of the stock. And a few weeks more will about see the windup of the grape season. Tokays and Muscats were about the only variety in demand, and a wide range of prices prevail on most of the stock.

The potato situation was unchanged. Sales were in small lots to meet demands. Dealers assert that there will be no material change in the situation for several weeks, after which there will be a general improvement all around in the spud line. Salinas were still quoted from $1.75 to $1.85 a hundredweight.

The market on sweet potatoes was unchanged. The market is weak. Receipts were 1,46 sacks.

Egg receipts were 62 cases. The market continued firm under the light offering. Storage stock is moving rapidly, and prices were well sustained.

Butter receipts were 40,100 pounds. The market is firm on all grades. Creamery extras made up the bulk of the receipts.

The cheese market ruled firm to steady. Receipts were 1675 pounds.

Onion receipts were 1 sacks. The market was weak.

No livestock receipts were reported in on change.

Oranges and Lemons.

DAILY EASTERN CITRUS MARKET QUOTATIONS.

[BY DIRECT WIRE TO THE TIMES.]

NEW YORK, Oct. 3.—[Exclusive Dispatch.] Nine cars Valencias and one car lemons sold. Market strong and higher on both oranges and lemons.

VALENCIAS.

	Ayge.
Titus Ranch, fy, San Marino G. P. A.	$2.60
Mayflower, fy, Stewart Ft. Co.	2.45
Pilgrim, Stewart Ft. Co.	2.60
Buena, ch, Stewart Ft. Co.	2.60
Old Mission, fy, Chapman	2.65
Old Mission, ch, Chapman	2.60
Golden Eagle, sd, Chapman	2.55
Old Mission, fy, Chapman	2.60
Old Mission, ch, Chapman	2.50
Golden Eagle, sd, Chapman	2.45
Lady Bowens, Chapman	2.50
Tustin Gem, Tustin F. Co.	2.55
Old Oak, ch, Tustin P. Co.	2.50
Sceptre, S. S. Ex.	2.40
Rooster, S. S. Ex.	2.70
Glendora Heights, fy, A. C. G. Ex.	2.50
Glendora Heights, ch, A. C. G. Ex.	2.55
Evolution Heights, A. C. G. Ex.	2.70
Pointer, A. C. G.	2.50
Hunter, A. C. G. Ex.	2.65
Pointer, A. C. G. Ex.	2.55
Hunter, A. C. G. Ex.	2.55
Pointer, A. C. G. Ex.	2.55
Hunter, A. C. G. Ex.	2.55
Pointer, A. C. G. Ex.	2.60
Whittier, S. T. Ex.	2.60

LEMONS.

Whittier, S. T. Ex.	$3.65

Boston Market.

BOSTON, Oct. 3.—[Exclusive Dispatch.] Two cars sold. Weather favorable. Market is higher.

VALENCIAS.

Pointer, A. C. G., Azusa	$4.60
Pointer, A. C. G., Charter Oak	3.00
Stag, A. C. G., Charter Oak	4.75
Hunter, A. C. G., Charter Oak	3.00

VALENCIA—HALVES.

Sting	$2.65
Red Riding Hood	1.30
Hunter	1.15

Citrus Fruit Shipments.

	Oranges.	Lemons.	Total.
Monday, Oct. 2	9	3	12
Total to date this season	36,223	6457	42,680
Total to same date last year	23,469	1901	24,896

Prices Current.

EGGS—Fresh local ranch, candled selected 44; local, ranch, case count, 40; eastern, 29@34; pullets, 28; eastern storage, 25@28.

BUTTER—Price to trade, as above quotations. Creamery extras, 27½ per lb.; creamery firsts, 25; tubs, 24 per lb.; country, 24.

CHEESE—Local, asking, 17; northern fresh, 16; eastern daisies, 17@17½; Longhorns, 17½@18; singles, 16; cheddars, 20½@17; Oregon daisy, 16½; Dom. Swiss block, 22; Swiss, wheel, 23; imported, 32; Limburger, 17; cream brick, 17; Edam, $.00@$.50; Sierra, 1.10 per box; Neufchatel, 1.00 per box; Camembert, 1.20 per box; Schlosskase, 1.00 per box; Canada cream, 1.50@1.80 per box; Roquefort, 30@32; Ancher, large, 18; German breakfast, 9.10.

BEANS—Pink, No. 1, 4.50@5.00; Lady Washington, No. 1, 4.25; small white, No. 1, 4.10@4.25; Limas, No. 1, 6.00; black eyes, 4.00@4.00; bentis, 4.00@4.00; Garvanzas, 4.25; Mexican blacks, 4.75@5.00. Bayos, 4.00@4.00.

DRIED FRUITS—Apples, evaporated 11@13½; Citron, fancy, 30; orange and lemon peel, 15½; currants, imp. fancy, bulk, reclaimed, 10; fancy, 1-lb., 9@11; dates, packages, imported, Fards, fancy, 6-lb. jar, 12½@13. Figs, black and white, 3s, 1.50@1.75; figs, white, 5 oz. pkgs., 1.20@1.25; 12 oz., 12s, 2.00; 16 oz., 10s, 2.50; 16 oz. Cartons, 12s, 2.50. Nectarines, per lb., 11. Peaches, 11@12½. Prunes, 30-40, 14; 40-50, 13; 50-60, 10; 60-70, 9½; 70-80, 9; 80-90, 8½; (when packed in 50-lb. boxes, 1/2c extra.) Apricots, 10@11. Pears, 12@13. Plums, 10.

RAISINS—Sultanas bleached, 9@10; unbleached, 10@11; seeded, 9 for 16-oz. pkg., 9 for 11-oz. pkg. London layers, 2-crown, 2.00; 3-crown, 1.75; 4-crown, 1.60. Loose Muscatels, 2-crown, 1.50; loose Muscatels, 2-crown, 1.; 3-crown, 1.; 4-crown, 1.; Valencias, 7½; seeded, 8½; unbleached, 10@11; seeded, 9 for 16-oz. pkg., 9 for 11-oz. pkg. London layers, 2-crown, 2.00; 3-crown, 1.75; 4-crown, 1.60. Loose Muscatels, 2-crown, 1.50; 3

Business: Shipping, Mines and Stocks.

THE WEATHER.

...L OFFICE, U. S. WEATHER BU... Los Angeles, Oct. 3.—[Reported by A. ... Lesser, Local Forecaster.] At 5 o'clock ... barometer registered 29.82; at 5 p.m. ... thermometer for the corresponding hours ... 69 deg. and 71 deg. Relative humidity, ... 61 per cent.; 5 p.m., 72 per cent. Wind, ... north, velocity 5 miles; 5 p.m., south-... velocity 3 miles. Highest temperature, ... lowest, 57 deg. Rainfall for 24 hours ... Barometer reduced to sea level.

...MPARATIVE TEMPERATURES.

	Max.	Min.	Mean.
...gton	76	47	62
...rgh	66	36	51
...go	67	44	56
...	76	54	65
...	76	46	61
...apolis	76	38	57
...York	72	48	60
...	76	54	65
...	72	46	59
...City	76	62	69
...ville	76	42	59
...	76	42	59

...HER CONDITIONS.—The western ... is unsettled northwesterly and is central ...rth Dakota and vicinity. It has in... in energy during its movement, and ...n precipitation from the Rocky Moun... the lake region, and on the Con... Gentle east. St. Paul reports the ... amount, 1.10 inches. The temperature ...ually lower east of the Rocky Moun... except in the South. The weather is ...rally fair on the western slope, though ...e has fallen in Northern Arizona and North... with frost in both these States and ...ah and Colorado. The pressure condi... over Georgia for continued fair weather. ...Angeles and vicinity during the next ...ty hours, without much change in ...erature.

...CASTS.—For Los Angeles and vicinity: ...nesday; fresh, variable winds.

...ego, Redlands, Riverside and San Ber... Fair Wednesday.

...nia south of the Tehachapi: Fair ...day.

...FRANCISCO, Oct. 3.—Forecast: ...Francisco and vicinity: Increasing ...ds, with rain showers Wednesday; ...esh wind.

...Clara and Sacramento valleys: Show... Wednesday; warmer; light south wind.

...quin Valley: Increasing cloudiness ...day; light showers by night; light south ...d.

...rn California: Fair Wednesday; mod... warm; light south wind.

...: Fair Wednesday and Thursday.

...(ARL) Oct. 3.—[Exclusive Dispatch ...U. S. Reclamation Service.] Gauge ...Colorado River, 11.45 feet.

SHIPPING

SAN PEDRO, LOS ANGELES.

...ARRIVED—TUESDAY, OCT. 3.

...ican steamer Sotoyo, Capt. Bugh, ... Astoria, via Astoria and Points ...

...Tug Fox, Capt. McFarland, from San ...

...Steamer Governor, Capt. Cousins, from Se... ...Redondo Beach and San Francisco.

...Rainier, Capt. Hanna, from San ...

...Steamer W. Elder, Capt. Tomp... ...Portland, via San Francisco.

...Coos, Capt. Ahlin, three days from ...

...General Hubbard, Capt. Ludlow, ... from Columbia River.

...Katherine, Capt. Jorgensen, three ...

...Fair Oaks, Capt. Johnson, five days ...Harbor, via San Francisco.

...SAILED—TUESDAY, OCT. 3.

...Tug George W. Elder, Capt. Thompson, ...

...Ship Harvard, Capt. Jepsen, for San ...

...Rainier, Capt. Hanna, for San ...

...Tug Fox, Capt. Olsen, for Caspar, ...

...Steamer Coos, Capt. Ahlin, for Port ...

...Steamer Centralia, Capt. Strangeland, for ...Harbor, via San Francisco.

...Steamer Alcatraz, Greenwood, for Point ...

...Steamer Rainier, Capt. Hopper, for Willapa ...

...Steamer Santa Monica, Capt. Olsen, for ...Harbor, via San Francisco.

...IN PORT.

...American steamer Sotoyo, S. P. wharf.

...Steamer George W. Elder, S. P. Dock ...

...Steamer S. P. wharf.

...Tug Fox, S. P. wharf.

...Steamer Hubbard, Natl. L. Co. ...

...Fair Oaks South, Cal. wharf.

...Rainier, S. F. slip.

...Coos & Mahoney, Salt Lake wharf.

...Santa Monica, Nat. L. Co. wharf.

...Redondo, South, Cal. wharf.

...William H. Murphy, Pac. L. Co. ...

...ER ORDERED that ...Tide, Pac. Nav. Co. wharf. ...be given by a public ...Steamer Robert Dollar, Main wharf. ...for three days prior ...the Los Angeles Tra... ...ated and published ...geles, County of Los ...Court this 2nd ...

...CURTIS D. WILBUR, ...

...EDMONDS, Attorney ...

LEGAL.

...PERIOR COURT OF ...CALIFORNIA, IN ...COUNTY OF LOS ... ...NG IN SEPARATE ...JUVENILE COURT ...AGNES F. ... ...Child. ...BER No. 2339. ...day of October, ...G. F. WHITTE... ...be declared that ...abandoned child ...ction 224 of the Civ... ...of California, as ...

...RED, that Wednesday, ...tober, 1911, at the ... ...be fixed for the ... ...and that all perso... ...cause, if any there ... ...at said time and ... ...said petition should ... ...the said PAUL O'N... ...abandoned child ... ...the above entitled act ...

...ER ORDERED that ...be given by a publi... ...for three days prior ...the Los Angeles Tri... ...ated and published ...Angeles, County of Los ...Court this 2nd ...

...CURTIS D. WILBUR, ...

...EDMONDS, Attorney ...

LEGAL.

...PERIOR COURT OF ...CALIFORNIA, IN ...COUNTY OF LOS A... ...NG IN SEPARATE ...JUVENILE COURT ...AGNES F. ELDE... ...Child. ...BER No. 2339. ...day of October, ...G. F. WHITTE... ...be declared that ...abandoned child ...ction 224 of the Civ... ...of California, as ...

...RED, that Wednesday, ...tober, 1911, at the ... ...be fixed for the ... ...and that all perso... ...cause, if any there ... ...at said time and ... ...said petition should ... ...the said AGNES F. ... ...abandoned child ... ...the above entitled act ...

...ER ORDERED that ...be given by a publi... ...for three days prior ...the Los Angeles Tri... ...ated and published ...Angeles, County of Los ...Court this 2nd ...

...CURTIS D. WILBUR, ...

...EDMONDS, Attorney ...

LEGAL.

...PERIOR COURT OF ...CALIFORNIA, IN ...COUNTY OF LOS A... ...NG IN SEPARATE ...JUVENILE COURT ...AGENCY OF

A Slip.

LOVE-LETTERS COST A STAR.

And Patrolman Who Writes 'Em Is in Jail.

Police-Graft Scandal Takes Novel Angle.

Officer's Arrest by Chief a Sensation.

A novel and unexpected angle of the recent police-graft scandal developed yesterday when the Chief of Police arrested Patrolman William M. Fitzpatrick on a warrant charging him with having persuaded witnesses to leave the State to prevent them testifying against his brother officers. Fitzpatrick was discharged from the department and locked up in the City Jail pending arraignment today.

W. M. Fitzpatrick,

Who was a patrolman until yesterday afternoon. He was dismissed from the force at the same time that his arrest occurred on a charge of persuading witnesses in a criminal action to leave the State. The arrest was made on the strength of letters found in the possession of Mrs. Maude Merrell, arrested in Seattle, in which Fitzpatrick is asserted to have urged her and Mabel Young to leave the State. The two women were the principal witnesses against a number of patrolmen involved in the recent police scandals.

Fitzpatrick's arrest was brought about through the efforts of Browne, the chief detective of the District Attorney's office, who recovered several heart-burning missives the officer had written Mrs. Maud Merrell, one of the missing witnesses, after she had left the city. The letters, according to Browne, prove beyond question that Fitzpatrick had knowledge of the movements of Mrs. Merrell and her companion, Mrs. Mabel Young, since they left Los Angeles, and had held it from his superiors. Attaches of the District-Attorney's office believe Fitzpatrick knew that the women were going to decamp and that within a certain period planned to follow them.

According to Fitzpatrick, the little chubby god of love had all to do with gilding the pathway of his present dilemma. Love of Mrs. Merrell and an inherent fear that she would fall into the clutches of the law led him, he declares, to pen the letters of warning and advice to her. Attaches of the District-Attorney's office believe that Fitzpatrick was more deeply concerned in the affair than this; that not only did he neglect to report the hiding place of the women, but was instrumental in their hasty departure.

PURE LOVE, HE SAYS.

When confronted with the letters yesterday by Deputy District-Attorney Keetch, and Chief Sebastian and Detective Browne, Fitzpatrick at first entered absolute and strenuous denial to all knowledge of them. When specimens of his handwriting were compared with the letters he confessed. He stated that he had written the advice contained in the letters to Mrs. Merrell out of pure love for her and fear that she would be placed under arrest for having left the State.

The letters were found upon Mrs. Merrell and Mrs. Young when arrested in Seattle September 24. Mrs. Merrell tried to destroy them, but the officers prevented. The women have been missing from Los Angeles three weeks and were traced to San Francisco, thence to Portland, and finally to Seattle by operatives under Detective Browne. When the women were finally located in Seattle they were registered at the Butler Hotel and evidently headed for Victoria.

The women will be brought back by Detective Duni of the District Attorney's office and an assistant. Requisition papers will be placed in the hands of the Governor today by Duni, together with the warrants, charging Mrs. Merrell and Mrs. Young with having bribed members of the police department. It had been previously understood that no criminal charges would be pressed against the women because of their testifying for the State, but Deputy District Attorney Keetch announced yesterday that they will now be prosecuted on a felony charge as an example.

MENTIONS HERBERT.

Aside from the affectionate phase of his missives Fitzpatrick wrote of an angle of the case that was not known to the District-Attorney. This had to do with former Purity Squad Member Herbert, and a woman referred to by Fitzpatrick as Mrs. Maud Memsic. According to the writer he saw Mrs. Memsic on Broadway a few days ago and she informed him that she was going to Chicago, and as soon as she got settled Herbert would follow. According to Fitzpatrick Mrs. Memsic had worn jewelry presented her by Herbert. This jewelry, which consisted of diamond cuff buttons and watch fob, had been loaned to Herbert, according to the District-Attorney, by Mrs. Young.

The charge against Fitzpatrick is a misdemeanor, punishable by fine or imprisonment or both. Fitzpatrick has been a member of the department about one year.

"A Good Figure Your Daughter's Birthright"

By Linda Ross Wade, Wednesday---2:30

A discussion of the importance of proper corseting for the growing girl and the ills resulting from a corset of incorrect cut or one that is improperly adjusted. Madame Wade gives invaluable advice which if heeded will insure your daughter a beautiful, graceful, well poised figure.

Lecture Room—Fourth Floor

Hamburger's

LARGEST DEPARTMENT STORE WEST OF CHICAGO

Broadway, Eighth and Hill Streets

Arrow Coffee

A regular 40c coffee we feature at 35c the pound has proven its superiority by its instant popularity. Have you tried it?

New Waists at $1

Clever styles in tailored waists of dainty lingeries in variety sufficient to every preference and of a grade of workmanship that will please the most critical—call them remarkable. (Second Floor.)

A New Importation of Kid Gloves Opened for Today

The New Shades—The Latest Styles! Choose While Assortments Are Complete!

An initial Fall showing of the gloves exclusive with us—gloves that have the largest, most assured following—the celebrated Maurece, La Mazeno and Napoleon—makes whose very names signify the acme of style and high quality. The woman who wears any of these is never troubled by the slightest doubt as to the absolute correctness of her gloves, and she is the woman who realizes the importance of being well gloved. Imported direct from the best glove experts in Europe.

LA MAZENO 3-CLASP GLOVES $1.50
Black, white, brown, tan, mode, beaver, gray, navy, green and red, all shown in this $1.50 line.

MAURECE KID GLOVES $2.00
The glove for dress wear. Over-seam sewn. In the leading shades. Wide two-tone embroidery on the back, 3-clasp.

GLACE KID GLOVES AT $2.25
These are extra quality and have three pearl clasps. Black, white and most demanded Fall colors.

LA MAZENO P. K. GLOVES $2.00
None better for wear with tailored suits. Beautifully fitting and well wearing. Black, white and colors.

The Underpriced Basement
Comes to the front today with some exceptionally interesting prices. Trimmed hats at $1.50. Tailored waists at 49c—for instances.

Napoleon P. K. Gloves $2.50
Two large pearl clasps on this. Very fashionable and of exceptional grade. Black, white, tan, mode.

16 but. Kid Gloves at $3.50
Real French kid. Beautifully finished gloves, in black, white and most fashionable colorings.

Extra Grade 16 button $3.95
Black, brown, tan, white, pearl, gray, pink, sky and lavender gloves of out-of-the-ordinary quality.

20 Button Length Gloves $4.50
Not to be surpassed—this splendid line of French kid gloves, in black, white and opera shades.

Our Free Wheel Chair
—with attendant—is for the fit of those who find it hard about to shop. This service you. Ask the Floorman.

The New Ramona Shape

In These Semi-Porcelain Dinner Sets at . $10

Housewives will delight in having a dinner set so dainty—and especially at so low a price! Delicate light green floral sprays and rich gold lined. Set for 12 people.

(Basement)

Hairbow Taffeta 15c

Get the kind that will give satisfaction—this kind! 4 to 5½ inches wide; hard finish and with a high lustre that is beautiful. Also fancy ribbons—polka dot messalines, etc., 6 ins. wide.

Sanitary Cups Collapsible . . 25c

Never a day passes but what you need one of these sanitary cups. Put up in leather cases and are convenient to carry in the pocket or handbag. And you've never seen their equal for 25c.

Smart Jockey Boots For Children and Misses

Children's patent vamps; black, red or brown tops. 8½ to 11 ..... $2.50

Juniors' black kid top; velvet collar; tassel. 11½ to 2 ..... 3.00

For Misses; Patent vamp; dull kid top; velvet collar; 2½ to 5 ..... $3.50

A Big Sale of African Ostrich Plumes

This means a big saving to the woman who is planning a handsome Fall hat. Both French and willow plumes—all of them new, fresh stock—all wide, heavy and of rich lustre. Hamburger plume values are well known—these are wonderful!

$10 French Plumes and $12.50 Willows Go at . . . $6.50

The French plumes are 20 inches long; in black only. The Willows are 16 by 18 inches; in black or white. Exceptionally beautiful.

$4.50 French Curl Plumes; 14 ins.; black; white ..... $ 2.95
$7.50 French Plumes; 18 ins.; black, white, colors ..... $ 5.00
$16.50 French Curl Plumes; black only; rich $10.00
$19.50 Willow Plumes; 24x24 ins.; black; white $10.50
$21.50 Willows; 24 ins.; in black, white colors $12.50
$25 Willows; 28 ins.; black; white; a few colors $16.50

—Second Floor—

Here Are Examples of the Specials For "Baby Day"

Infants' Rubber Diapers, extra values at only 25c
Long White Slips of Nainsook; ruffle trimmed 50c
Infants' Heavy Fleeced Bathrobes; figured effects $1.00
10-yds. Birds Eye—extra quality, 20-ins. wide 75c
Crib Blankets; 30x40 inches; pink or blue; only 59c
Crib Sheets; full bleached and ready made; price 35c
10-yd. Bolt 36-in. Longcloth; chamois finish 95c

Special Prices on Carpets

—that include sewing, lining and laying

Fresh new carpets of almost every style, kind and are included. Good patterns, rich colorings—dependable qualities—*Hamburger carpets, all!*

80c Brussels Carpet at 60

Even sold at $1.00 a yard elsewhere! Tans, reds and greens in many pretty patterns. Hotels and Apartment House people will reap a harvest here today. Come!..

Sidewalk Sulkies at $1

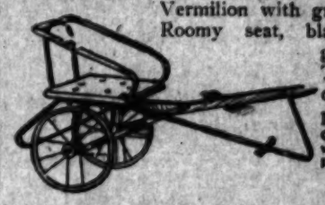

Vermilion with green handle. Roomy seat, black enamel guard rail, rubber tired. The lightest, most convenient cart you can find in which to pull baby about.

Our Doll Hospital turns out perfect work. We charge only for the material applied for dolly—not for the labor.

(Second Floor)

Toilet Goods Specials

Prices next to nothing—get a supply today!

BORO TALCUM POWDER, 1-lb.
25c regularly; true violet odor; guaranteed pure.

Manicure Buffers 19c
35c and 50c Values
5 and 7-inch ebonoid backs, covered with very finest chamois. Find these on bargain tables.

Hair Brushes .....
Regular 59c Va
Solid hardwood backs with of stiff penetrating bris special.

GETS GRILLING AND PRAISE.

(Continued from First Page.)

available, but gives a fair promise of a net gain in profits of as many thousand dollars as the expenses have increased in hundreds of dollars. For all of which Mr. Manning should be commended."

MAJORITY REPORT.

RAPS THE POOR FARM.

Here is the majority report covering the County Poor Farm:

"Early in January of the present year we made our first visit to the County Poor Farm, and we were startled to find that because of mismanagement the dependent charges, which should receive the kindliest and best of care, had been subjected to discomforts and neglect which could only be characterized as shameful. From that time we have repeatedly gone over the property belonging to the county, where the old, infirm and impoverished are maintained as county charges, and as a result, the serious conditions obtaining there have been the subject of the previously prepared report, which, before it was ready for presentation to the court, owing to several months elapsing, must now be rewritten and amended, as the grave charges contained in it have been resultant in a material change in policy at this institution.

"The method of conducting this portion of the county business had been, up until a few months ago, so reprehensible that it has been in striking contrast to the clean, sane, and honest methods employed by the ones in charge of the county business in its various other departments. The inmates were suffering for the commonest necessities at the County Poor Farm, and the grand jury demanded immediate action to change the conditions, without the formalities of needless red tape.

"During our investigation our attention was drawn to several flagrant cases of unnecessary force and violence being used on the part of employees toward the inmates. This was particularly noticeable on the part of an employee named Curtiss.

"The wards where the poor are made to live were not supplied with any heat, save in the reading room, where the coal stove was used. Old men whose blood cannot withstand the chill of winter months, lived in these wards the most cheerless existence imagineable, herded together, the clean and unclean, the intelligent and the vacuous, to contaminate each other. The clothing of a senile inmate who is incapable of obeying the laws of sanitation, becomes foul, and he needs much attention. The members of the grand jury saw such cases. One's imagination can supply the picture of the then existing conditions.

"Besides suffering from the cold of the winter months, these inmates were but half fed. Meat once a week, soup and vegetables constituted their only fare; butter was an unknown luxury. The food was all badly and carelessly prepared, for the sentiment seemed to permeate the institution that all work for the inmates was simply so much loss. The food was placed on the table for all to help themselves, and the attendants admitted that the strongest men got the largest share.

"These are the conditions, concisely and conservatively told, which existed at the beginning of the year at the County Farm.

"We realized that humanity demanded immediate action, and we filed with the Supervisors a report of conditions as we found them, and to the credit of these gentlemen it should be stated that they were not slow to act upon it. Additional and experienced help in both kitchen and dining-room was secured. The daily menu is now both liberal and varied; meat once a day, good soups, vegetables, puddings and pies, with an allowance of butter and two pints of pure milk a day for each inmate. The sick are segregated from the other inmates, the helpless are protected and watched; the wards are clean and well kept; and before another winter all the buildings will be heated with steam heat. We would recommend additional lights being installed in the reading-room and the installation of adequate fire escapes. The inmates now receive humane and kindly treatment, and any case of unnecessary force or violence on the part of employees is punished by instant dismissal.

"The first of the year there were seventy milch cows on this farm and this herd is being materially increased. The farm comprises 400 acres. The cows are being cared for with the scrupulous attention that works toward getting the best results. Before the grand jury investigation, the butter fat was carried away from the farm to supply the County Hospital. The grand jury is of the opinion that the land is capable of being farmed much more intensely than has been done in the past or present, and the products of the ranch should be sufficient not only to support the inmates of the County Farm but also those in other public institutions of this county.

"Up until the middle of January the poor farm superintendent was W. J. Wade, Supervisor S. T. Eldridge being chairman of the Farm Committee. Mr. Wade has been succeeded by Charles Manning, son of Supervisor Manning, who since the first of January has been chairman of the County Poor Farm Committee. Another son of Supervisor Manning, Frank Manning, is head dairyman. This grand jury condemns the practice of any elective official of this county using his office as a means of providing appointments for his immediate family; no matter how capable and efficient such appointee may be, as we feel that such a method is detrimental in all cases to the best interests of any administration. Charles Manning, the present superintendent, whose honesty no one can impugn, we feel lacks the necessary executive ability for superintendent of such an institution.

"There are 106 men and thirty women in the care of the county at this farm. This is not a great burden. This county can care for all its poor and do it rightly. The inmates should be given all they possibly may need from the products of this farm, and if there is anything to sell afterwards, it will be a matter of satisfaction; but first of all, let us care properly for our helpless poor."

OTHER INSTITUTIONS.

COUNTY HOSPITAL PRAISED.

The County Hospital and its able administration by Superintendent C. H. Whitman and Assistant Superintendent Anders Petersen, is praised by the grand jurors. The report states in part:

"The indigent sick, within and coming under the care of Los Angeles county, present a problem which is probably different from any other county in the United States. The same beneficent sunshine which is a lodestone to the sick and the healthy in prosperous walks of life, is also the last straw eagerly grasped for by the hopeless ones who are dying and at the end of their resources. These human derelicts are sent to us from every part of the United States. The last action of friends who have found the patient too burdensome is often that of paying the fare to Los Angeles, and the trunk check of the incurable unfortunate is often sent directly to the County Hospital.

"The grand jury has been deliberating on the questions which confront the county relating to this institution, and since last January has had these questions more or less in mind. On August 13, 1911, which date is the last visit made by the grand jury committee, there were 525 patients at the County Hospital. More than this number have been cared for at one time there, but Dr. Anders Petersen, assistant superintendent, stated that some of the corridors were being utilized to place patients in for temporary treatment and that the wards were very generally congested. This is at a time when the big annex, 121x124 feet, is in process of construction, in which 297 beds can be placed when it is finished. This new building, six stories in height, and costing $210,000, was started on March 6, and the contractors are bound to complete it in ten months, a contract which will be impossible to fulfill, as there have been delays which were unforseen, and which will undoubtedly meet with a demand for an extension of time.

"More urgent, even, in the opinion of the grand jury, than that of finishing the big annex, is the question of segregating the tubercular patients. Out of the 526 cases, there are 120 afflicted with consumption, and these cases are, with but one or two exceptions, patients in the very last stages—men and women who have come to the institution to die.

"It is also known to the grand jury that the county officials are debating upon the question of building a suitable sanitarium for these tubercular patients on land owned by the county, and inasmuch as all physicians are agreed that it is very bad policy to allow these patients to be treated where they are at present, the grand jury urges that this new departure take precedence over everything, in order that this complete segregation and isolation take place as soon as possible.

"Under the management of Dr. C. H. Whitman, the County Hospital has become a credit to the tax-payers of the county. It was not always so, as many of the members of the grand jury know from personal visits to the institution prior to the superintendency of Dr. Whitman. Dr. Whitman is very efficiently assisted by Dr. Anders Petersen, and there are now fourteen internes on regular duty, which means that these internes must be kept busy in order to supervise the work attendant upon 500 patients. The ninety nurses now employed are kept busy day and night. The visiting staff of physicians and surgeons gives free services, and is constantly changing its personnel.

"With this resume of the work being carried on at this institution the grand jury wishes to close the report with a commendation of the manner in which the hospital is being conducted, and to urge that the matter of segregating the tubercular patients be taken up for consideration at once. Because of the fact that Los Angeles county is reaching out to include desirable citizens from all over the world, it stands to reason that this beautiful country will attract also the sick and the dying, who cling to hope with the last breath of life. We have a great responsibility in this work, and it behooves us to face it like men, and perform as much service to suffering humanity as lies within our power."

THEATERS AND JAILS.

The public buildings of the county and the efficiency of school officials in teaching fire drills to pupils as a means of preventing loss of life at fires are commended by the jurors. The jurors investigated every school building in the county and were uniformly pleased with their condition and management.

Managers and owners of local buildings came in for their share of praise from the jurors as a result of manifest care in preventing fires in their buildings. The jury reported that the laws are lived up to in every respect by local theater owners.

The County Jail is referred to as a model institution, and Sheriff Hammel and Jailer Gallaher are favorably mentioned for the manner in which they care for the inmates. The City Jail and the east side institution, however, are severely criticised. The jurors contend that the city's institutions are inadequate, and as a result prisoners are herded together much after the fashion of cattle. Many improvements are suggested for the city legislators to take cognizance of.

After having filed the report the grand jury adjourned until Friday.

STATE GRANGE IN SESSION.

One Hundred and Fifty Delegates Are Present at the Visalia Meeting. Splendid Welcome.

VISALIA (Cal.) Oct. 3.—The State Grange opened its annual convention in this city today, 150 delegates representing all sections of the State being in attendance. The convention was called to order by Master E. T. Pettit of Cupertino, and the session was devoted mainly to addresses by Past Masters Greer of Sacramento and Griffith of Geyserville, and to naming committees.

Tonight Mayor A. R. Cutler extended an address of welcome in behalf of the city, and E. Minot, secretary of the Tulare county Board of Trade, gave a lecture on Tulare county, illustrated by stereopticon views.

Made Him Sick.

DAISY SHIRTS FAST FADING.

FORMER MANAGER ARRESTED ON FRAUD WARRANT.

Creditors of Company Allege He Concealed Assets When Concern Went Into Bankruptcy—Accused Explains Handling of Funds and Says He Will Face Charges.

Henry Kaufman, who conducts the Howell Terrace apartments, No. 1122 West Seventh street, was arrested yesterday by Deputy U. S. Marshal Dingle on a warrant from New York charging him with fraud in connection with the affairs of the Daisy Shirt Company recently in the bankruptcy courts of that city.

Kaufman, who was president of the concern, is charged with having concealed goods and assets of the corporation, valued at more than $5000, after it had filed a petition of bankruptcy.

Kaufman was taken before U. S. Commissioner Van Dyke and gave bond for $2000 for his appearance Monday, the 16th inst. Meanwhile the New York authorities will be communicated with by the United States District Attorney's office in an effort to delay Kaufman's return until some time in December.

Kaufman says he is willing to return and meet the charge but that it would greatly injure his business if he were compelled to leave at once.

In speaking of the matter last evening Kaufman said:

"I was president and in charge of the Daisy Shirt Company at the time it went out of business about a year ago. It had been in difficulty for some years and I had taken charge of it because it was my debtor for $10,000, which I had loaned to it. I was inexperienced at the business and that is probably one for the failure.

"I am at a loss to charges which have against me. At the company failed I lost 000, which I had put attempt to get things basis. That was all the and we sold my wife's der to get to California doctor had ordered me

"The only thing which agine that there might tion about is the matter sums of money which some of my relatives fore the concern went time that the company culties and I had put in money, I borrowed dollars from several including my sister. to pay off some the company.

"I paid a part of money back about a bankruptcy proceedings be in connection with want me in New York which I returned to less than $5000, but had to mention some complaint.

"I went East May 29 to settle things. At were trying to get which I had paid thought that the matter tled. I want to get out and will go East I hope that I will not fore December, as it personal business to

"The factory of the Company was located Pa., and the main York. One of the causure was that we tried factory with green hand was that thousands of of material was spoiled were turned out too late In all I had charge of about three years."

Western Union official
nual tour of inspection
Alexandria yesterday.
Pacific Coast superint
panied by his wife, H.
H. C. Chase are included

We Give Away Free of Cost

The People's Common Sense Medical Adviser, in Plain English, or Medicine Simplified, by R. V. Pierce, M. D., Chief Consulting Physician to the Invalids' Hotel and Surgical Institute at Buffalo, a book of 1008 large pages and over 700 illustrations, in French cloth binding, to any one sending stamps to cover cost of wrapping and mailing only. Over 680,000 this complete Family Doctor Book were sold in cloth binding prize of $1.50. Afterwards about two and a half million copies away as above. A new, up-to-date revised edition is now ready Doctor need NOW, before all are gone. Address: World's Medical Association, Dr. R. V. Pierce, President, Buffalo, N. Y.

DR. PIERCE'S FAVORITE PRESCRIPTION

THE ONE REMEDY for women's peculiar ailments guaranteed that its makers are not afraid to print on its outside wrapper every ingredient. No Secrets—No Deception.

THE ONE REMEDY for women which contains no alcohol, no habit-forming drugs. Made from native medicinal roots of well established curative value.